

DEPARTMENT OF ACCOUNTING AND GENERAL SERVICES  
PUBLIC WORKS DIVISION

INVITATION FOR BIDS

DAGS JOB NO. 11-21-7673

SEALED OFFERS FOR  
FURNISHING, DELIVERING  
AND INSTALLING FURNITURE AND EQUIPMENT FOR  
THE KONA JUDICIARY COMPLEX  
ON THE ISLAND OF HAWAII

AUGUST 2018

Roderick K. Becker  
Comptroller

## TABLE OF CONTENTS

TITLE PAGE/INVITATION TO BID	PAGE NUMBER
<b>TABLE OF CONTENTS</b>	TOC-1 - TOC-3
<b>NOTICE TO OFFERORS</b>	NTO-1
<b>OFFER FORM</b>	OF-1 - OF-20
<b>SECTION 1: SPECIAL PROVISIONS</b>	
1.0 Terms and Acronyms Used Herein	SP-1
1.1 Scope	SP-1
1.2 Contract Administration	SP-1
1.3 Offeror Qualifications	SP-1
1.4 Certification of Independent Cost Determination	SP-2
1.5 Bid Preparation	SP-2
1.6 Substitution Request	SP-5
1.7 Addenda and Interpretations	SP-7
1.8 Submission of Offer	SP-8
1.9 Award of Contract	SP-9
1.10 Execution of Contract	SP-10
1.11 CAD Drawings in Electronic Form	SP-10
1.12 Shop Drawings and Other Submittals	SP-10
1.13 Coordination of Contract Documents	SP-14
1.14 Interpretation of Drawings and Specifications	SP-15
1.15 Liability Insurance	SP-16
1.16 Examination of Work Site	SP-17
1.17 Delivery	SP-17
1.18 Identification of Delivery	SP-19
1.19 Inscription	SP-19
1.20 Delivery Extension	SP-20
1.21 Operation and Requirements	SP-24
1.22 Subcontractors	SP-22
1.23 Removal of Employees	SP-22
1.24 Installation	SP-23
1.25 Inspection	SP-23
1.26 Re-execution of Work	SP-23
1.27 Quality of Furniture and Equipment	SP-23
1.28 Positioning of Furniture and Equipment	SP-24
1.29 Protection of Property	SP-24
1.30 Adjustment and Cleaning	SP-24
1.31 Liquidated Damages	SP-24
1.32 Manufacturer's Specifications and Illustrations	SP-25
1.33 Guarantee and Warranty	SP-25
1.34 Final Acceptance	SP-26

## TABLE OF CONTENTS

TITLE PAGE/INVITATION TO BID	PAGE NUMBER
1.35 Invoicing and Final Payment Requirements	SP-27
1.36 Extra Work	SP-27
1.37 Prohibited Interest	SP-27
1.38 Price Adjustment	SP-28
1.39 Variation in Quantity for Definite Quantity Contracts	SP-28
1.40 Additions to the GC	SP-28
Sample Request for Substitution Form	SP-32
Certification of Compliance for Final Payment	SP-33
Questions and Clarifications ( <u>Written Requests Only</u> )	SP-34
 <b>SECTION 2: GENERAL SPECIFICATIONS</b>	
1.0 Abbreviations Used Herein	SPEC-1
1.1 Introduction	SPEC-2
1.2 General Information	SPEC-2
1.3 Issuing Office	SPEC-3
1.4 Contracts Administration	SPEC-3
1.5 Furnishings Contractor	SPEC-4
1.6 Time Line	SPEC-4
1.7 Work Schedule	SPEC-4
1.8 Work Area	SPEC-4
1.9 Subcontractors	SPEC-5
1.10 Safety Precautions	SPEC-5
1.11 Pre-Installation Walk Through	SPEC-5
 <b>SECTION 3: FURNITURE AND EQUIPMENT GENERAL REQUIREMENTS</b>	
1.0 Intent	GER-1
1.1 General Requirements	GER-1
1.2 Submission of Bids	GER-1
1.3 Cost for Bid Preparation	GER-3
1.4 Scope of Work	GER-3
1.5 Environmental Conditions	GER-3
1.6 Installation Procedures	GER-4
1.7 COM Upholstery Material	GER-4
1.8 Wood Furniture Standards	GER-4
1.9 Locking	GER-5

## TABLE OF CONTENTS

TITLE PAGE/INVITATION TO BID PAGE NUMBER

---

### **SECTION 3A: GROUP REQUIREMENTS – GROUPS 1 THROUGH 6**

1.0	Group 1 – Systems Furniture, Systems Storage, Accessories	GRR-1
1.1	Group 2 – Wood Furniture	GRR-15
1.2	Group 3 – Seating and Misc.	GRR-18
1.3	Group 4 – Industrial Storage and Shelving	GRR-19
1.4	Group 5 – Tables	GRR-21
1.5	Group 6 – Security Equipment	GRR-21

### **SECTION 4: PRODUCT SPECIFICATIONS – GROUPS 1 THROUGH 6**

Group 1	– Systems Furniture, Systems Storage, Accessories	1-1 thru 1-89
Group 2	– Wood Furniture	2-1 thru 2-21
Group 3	– Seating and Misc.	3-1 thru 3-50
Group 4	– industrial Storage and Shelving	4-1 thru 4-27
Group 5	– Tables	5-1 thru 5-28
Group 6	– Security Equipment	6-1 thru 6-3

**NOTICE TO OFFERORS**  
(Chapter 103D, HRS)

OFFER FORMS for furnishing, delivering, and installing Furniture for the **KONA JUDICIARY COMPLEX, FURNITURE AND EQUIPMENT, D.A.G.S. JOB NO. 11-21-7673** will be received at the Department of Accounting and General Services, Public Works Division (DAGS PW) Office, fourth floor of the Kalanimoku Building, Room 426, 1151 Punchbowl Street, Honolulu, Hawai'i.. Solicitation documents may be obtained on compact disk from the Public Works Division Office, Kalanimoku Building, Room 422. The solicitation documents may also be available in electronic format from the Department's website at <http://pwd.hawaii.gov/bidding>. Failure to receive any addenda may cause rejection of a bid.

**Submit OFFER FORMS UP TO 2:00 PM, September 27, 2018.** At that time, offers will be publicly opened. Offers received after the due time and date will not be considered.

For parties that have submitted offers on past solicitations made by the State Procurement Office for furniture, please note that this solicitation is being made by the Department of Accounting and General Services, Public Works Division.

The Hawaii products preference pursuant to ACT 175, SLH 2009 may be applicable for items of this solicitation. Persons wishing to certify and qualify a product not currently listed as a Hawaii Product shall submit a Certification for Hawaii Product Preference (form SPO-38) to: Department of Accounting and General Services, Public Works Division, 1151 Punchbowl Street, Room 426, Honolulu, Hawaii, Attn: Jolie Yee. The product shall meet the specifications of this project. The submittal must be received by DAGS by 4:30 p.m. on September 12, 2018. View the current Hawaii Products List on the State Procurement Office (SPO) website at <http://spo.hawaii.gov/for-vendors/hawaii-product-preferences/>.

For each product, one form shall be completed and submitted (i.e. 3 products should have 3 separate forms completed). The form is available on the SPO webpage at <http://spo.hawaii.gov/all-forms/>.

**Campaign Contributions by State and County Contractors**

Contractors are hereby notified of the applicability of Section 11-205.5 HRS, which states that campaign contributions are prohibited from specified State and County government contractors during the term of the contract if the contractors are paid with funds appropriated by a legislative body.

Substitution requests and questions relating to this solicitation must be submitted no later than twenty-one (21) calendar days prior to the bid opening date. Refer to the Special Provisions for other requirements.

  
  
RODERICK K. BECKER  
COMPTROLLER  
State of Hawai'i

**August 14, 2018**

**DJ**

DAGS Job No. 11-21-7673

Notice to Offerors  
NTO-1

**FURNISH, DELIVER AND INSTALL FURNITURE AND EQUIPMENT  
FOR THE KONA JUDICIARY COMPLEX, KONA, HAWAII, HAWAII'  
DAGS JOB NO. 11-21-7673**

Public Works Administrator  
Department of Accounting and General Services  
Public Works Division  
State of Hawaii  
Honolulu, Hawaii 96813

Dear Sir,

The undersigned has carefully read and understands the terms and conditions specified in the Specifications, Special Provisions, and the Attorney General's General Conditions, AG-008 Rev. 8/29/2008, by reference made a part hereof and available upon request; and hereby submits the following offer to perform the work specified herein, all in accordance with the true intent and meaning thereof. It is understood that the State reserves the right to accept or reject any or all offers, and to waive any defect in any offer when, in the opinion of the State, such acceptance or rejection is in the best interest of the State. The undersigned further understands and agrees that by submitting this offer, 1) he/she is declaring his/her offer is not in violation of Chapter 84, Hawaii Revised Statutes, concerning prohibited State contracts, and 2) he/she is certifying that the price(s) submitted was (were) independently arrived at without collusion.

Offeror is:

Sole Proprietor    Partnership    Corporation    Joint Venture    Other \_\_\_\_\_

State of Incorporation: \_\_\_\_\_

Hawaii General Excise Tax License I. D. No.: \_\_\_\_\_

Payment Address (other than street address below): \_\_\_\_\_

City, State, Zip Code: \_\_\_\_\_

Business Address (street address): \_\_\_\_\_

City, State, Zip Code: \_\_\_\_\_

Respectfully Submitted:

Date: \_\_\_\_\_

**X** \_\_\_\_\_  
Authorized (Original) Signature

Telephone No.: \_\_\_\_\_

Fax No.: \_\_\_\_\_

\_\_\_\_\_  
Name and Title (Please Type or Print)

E-mail Address: \_\_\_\_\_

\* \_\_\_\_\_  
**Exact Legal Name of Company (Offeror)**

\*If Offeror is a "dba" or a "division" of a corporation, furnish the exact legal name of the corporation under which the award of contract will be executed:

---

**RECEIPT OF ADDENDA**

Offeror acknowledges receipt of the following Addenda issued by the Department, and the Offeror shall indicate by marking each applicable box:

- |   |   |
|---|---|
| <input type="checkbox"/> Addendum No. 1 | <input type="checkbox"/> Addendum No. 5 |
| <input type="checkbox"/> Addendum No. 2 | <input type="checkbox"/> Addendum No. 6 |
| <input type="checkbox"/> Addendum No. 3 | <input type="checkbox"/> Addendum No. 7 |
| <input type="checkbox"/> Addendum No. 4 | <input type="checkbox"/> Addendum No. 8 |

ITEM	DESCRIPTION	PAGE	BRAND NAME & MODEL	QTY	UNIT PRICE	TOTAL PRICE
------	-------------	------	--------------------	-----	------------	-------------

**GROUP 1. SYSTEMS FURNITURE, STORAGE AND ACCESSORIES**

BB1	BULLETIN BOARD	1-1		21		
BB2	BULLETIN BOARD	1-2		4		
BB4	BULLETIN BD ACRYLIC DOORS	1-3		1		
BC1	BOOKCASE 5HI METAL CLOSED	1-4		49		
BC2	BOOKSHELF 5HI METAL CLOSED	1-5		1		
BC5	BOOKCASE 3-HIGH METAL	1-6		1		
BC6	BOOKCASE 2-HIGH METAL	1-7		24		
BH	BUSINESS CARD HOLDER	1-8		1		
BOX	BOX METAL STORAGE	1-9		48		
CAB4	CABINET LOW METAL DOORS	1-10		1		
CAB9	CABINETS UPPER AND LOWER	1-11		1		
CD	CASH DRAWER	1-12		7		
CL1	CLOCK MID SIZE	1-13		32		

ITEM	DESCRIPTION	PAGE	BRAND NAME & MODEL	QTY	UNIT PRICE	TOTAL PRICE
------	-------------	------	--------------------	-----	------------	-------------

**GROUP 1. SYSTEMS FURNITURE, STORAGE AND ACCESSORIES**

CL2	CLOCK LARGE	1-14		8		
CT	CASH TRAY W/LID	1-15		3		
D1	DESK / CREDENZA	1-16		2		
D3	DESK LIBRARIAN	1-17		1		
D5	DESK METAL ATTACHED BF PED	1-18		4		
F1	FILE 5-HI LATERAL	1-19/1-20		62		
F1a	FILE LATERAL 5-HI LATERAL POSTING SHELF	1-21		25		
F2	FILE LATERAL 5-HI LATERAL POSTING SHELF	1-22		70		
F3	FILE 3-HI LATERAL	1-23		32		
F4	FILE LATERAL 5 HIGH	1-24		64		
F7	FILE LATERAL 2 HIGH	1-25/1-26		74		
F9	FILE 2-HI LATERAL	1-27		63		
F10	FILE 5-HI VERTICAL FIRE RATED	1-28		1		



ITEM	DESCRIPTION	PAGE	BRAND NAME & MODEL	QTY	UNIT PRICE	TOTAL PRICE
------	-------------	------	--------------------	-----	------------	-------------

**GROUP 1. SYSTEMS FURNITURE, STORAGE AND ACCESSORIES**

KBT	KEYBOARD W/MOUSE TRAY	1-29		25		
KEY1	KEY CABINET MEDIUM	1-30		1		
KEY2	KEY CABINET SMALL	1-31		1		
L	LOCKERS DOUBLE TIER	1-32		20		
LEC2	LECTURN	1-33		4		
LINE	CLOTHES LINE	1-34		1		
MB	MAILBOX CUBBIE	1-35		2		
PED2	PEDESTAL BF MOBILE	1-36		40		
PED3	PEDESTAL BBF FIXED 22"D	1-37		38		
PED5	PEDESTAL BBF FIXED 28:D	1-38		111		
PO1	PRIVATE OFFICE	1-39		22		
PO2	PRIVATE OFFICE	1-40		1		
PO3	PRIVATE OFFICE	1-41		1		

ITEM	DESCRIPTION	PAGE	BRAND NAME & MODEL	QTY	UNIT PRICE	TOTAL PRICE
------	-------------	------	--------------------	-----	------------	-------------

**GROUP 1. SYSTEMS FURNITURE, STORAGE AND ACCESSORIES**

PO4	PRIVATE OFFICE	1-42		1		
POWER	POWER STRIP	1-43		10		
PS	PRINTER STAND LOW	1-44		10		
SORT1	PAPER SORTER 12 OPENINGS	1-45		13		
WB1	WHITE WRITER BOARD	1-46		26		
WB3	WHITE WRITER MOBILE	1-47		3		
WS1	WORKSTATION	1-48		12		
WS1a	PRINTER /TYPEWRITER COUNTER	1-49		2		
WS2	WORKSTATION	1-50		14		
WS2a	WORK COUNTER	1-51		2		
WS3	WORKSTATION	1-52		30		
WS4	WORKSTATION	1-53		16		
WS4a	WORKSTATION	1-54		2		

ITEM	DESCRIPTION	PAGE	BRAND NAME & MODEL	QTY	UNIT PRICE	TOTAL PRICE
------	-------------	------	--------------------	-----	------------	-------------

**GROUP 1. SYSTEMS FURNITURE, STORAGE AND ACCESSORIES**

WS4b	PRINTER/TYPEWRITER COUNTER	1-55		1		
WS4c	PRINTER COUNTER	1-56		2		
WS4d	PRINTER COUNTER	1-57		1		
WS5	WORKSTATION @ WINDOW	1-58		2		
WS6	WORKSTATION @ WINDOW	1-59		2		
WS6a	WORKSTATION @ WINDOW	1-60		1		
WS6b	WORKSTATION	1-61		1		
WS7	WORKSTATION	1-62		2		
WS8	WORKSTATION	1-63		3		
WS8a	WORKSTATION	1-64		3		
WS8b	WORKSTATION	1-65		9		
WS9	WORK COUNTER	1-66		1		
WS9a	WORK COUNTER	1-67		1		

ITEM	DESCRIPTION	PAGE	BRAND NAME & MODEL	QTY	UNIT PRICE	TOTAL PRICE
------	-------------	------	--------------------	-----	------------	-------------

**GROUP 1. SYSTEMS FURNITURE, STORAGE AND ACCESSORIES**

WS10	WORKSTATION	1-68		1		
WS11	WORK COUNTER	1-69		1		
WS13	WORKSTATION	1-79		1		
WS15	WORK COUNTER	1-71		1		
WS16	WORKSTATION	1-72		2		
WS17	WORKSTATION	1-73		1		
WS18	WORKSTATION	1-74		1		
WS19	DESKING SYSTEM LIBRARY INTERNET	1-75		7		
WS20	DESKING SYSTEM FREESTANDING	1-76		1		
WS21	WORK COUNTER	1-77		1		
WS22	WORK BENCH SUPPORT	1-78		3		
WS23	DELETED	1-79		3		
WS24	WORKSTATION	1-80		1		

ITEM	DESCRIPTION	PAGE	BRAND NAME & MODEL	QTY	UNIT PRICE	TOTAL PRICE
<b>GROUP 1. SYSTEMS FURNITURE, STORAGE AND ACCESSORIES</b>						
WSJ1	JUDICIAL SUITES	1-81		2		
WSJ2	JUDICIAL SUITES	1-82		6		
WSJ3	JUDICIAL SUITES	1-83		1		
WSJ4	JUDICIAL SUITES	1-84		2		
WSJ5	PRINTER STATION	1-85		4		
WSJ6	PRINTER STATION DOUBLE	1-86		1		
WSJ7	WORKSTATION	1-87		8		
DL1	DESK TASK LIGHT PANEL MOUNT	1-88		98		
DL2	DESK TASK LIGHT FREESTANDING	1-89		34		
TOTAL SUM BID- GROUP 1. SYSTEMS FURNITURE, SYSTEM STORAGE & ACCESSORIES						\$

Note: Offerors shall prepare their bid based on the quantities shown in this Offer Form and not on the rooms and quantities listed in the technical specifications.

KONA JUDICIARY COMPLEX FURNITURE AND EQUIPMENT, KONA, HAWAI'I, HAWAI'I

AUGUST 2018

ITEM	DESCRIPTION	PAGE	BRAND NAME & MODEL	QTY	UNIT PRICE	TOTAL PRICE
------	-------------	------	--------------------	-----	------------	-------------

**GROUP 2. WOOD FURNITURE**

BC3	BOOKCASE WOOD	2-1		24		
BC4	BOOKCASE WOOD	2-2		5		
C16a	BENCH GALLERY	2-3		6		
C16b	BENCH GALLERY	2-4		30		
C16c	BENCH GALLERY	2-5		2		
C16d	BENCH GALLERY	2-6		6		
CAB1	CABINET WARDROBE	2-7		6		
D2	CARRELS (1 UNIT BACK TO BACK)	2-8		4		
D4	DESK BAILIFF	2-9		7		
F13	FILE WOOD 2-HI LATERAL	2-10		12		
FLAG 1	FLAG USA INDOOR	2-11		7		
FLAG 2	FLAG HAWAII INDOOR	2-12		7		
FLAG 3	FLAG USA OUTDOOR	2-13		1		

ITEM	DESCRIPTION	PAGE	BRAND NAME & MODEL	QTY	UNIT PRICE	TOTAL PRICE
<b>GROUP 2. WOOD FURNITURE</b>						
FLAG 4	FLAG HAWAII OUTDOOR	2-14		1		
MIR	MIRROR	2-15		6		
T20	TABLE COUNSEL	2-16		12		
T24	TABLE CONFERENCE	2-17		5		
WD1	CHAMBER OFFICE	2-18/2-19		5		
WD2	VISITING CHAMBER OFFICE	2-20/2-21		1		
TOTAL SUM BID- GROUP 2. WOOD FURNITURE						\$

Note: Offerors shall prepare their bid based on the quantities shown in this Offer Form and not on the rooms and quantities listed in the technical specifications.

ITEM	DESCRIPTION	PAGE	BRAND NAME & MODEL	QTY	UNIT PRICE	TOTAL PRICE
------	-------------	------	--------------------	-----	------------	-------------

**GROUP 3. SEATING AND MISC.**

C1	CHAIR STACKING SLED BASE	3-1/3-2		343		
C2	CHAIR GUEST W/ARMS	3-3		42		
C3	CHAIR TASK WITH ARMS	3-4/3-5		143		
C4	CHAIR TASK HEAVY DUTY	3-6		6		
C5	CHAIR NESTING FLIP SEAT	3-7		95		
C6	CHAIR TASK MESH ARMS	3-8		62		
C7	CHAIR EXECUTIVE TASK	3-9		11		
C8	CHAIR TASK MESH ARMLESS	3-10		20		
C9	CHAIR TASK STOOL	3-11		5		
C10	CHAIR JURY POST BASE	3-12		26		
C11	CHAIR STACKING SECURE AREA	3-13		3		
C12aL	CHAIR BEAM SEATING	3-14		6		
C12aR	CHAIR BEAM SEATING	3-15		9		



ITEM	DESCRIPTION	PAGE	BRAND NAME & MODEL	QTY	UNIT PRICE	TOTAL PRICE
------	-------------	------	--------------------	-----	------------	-------------

**GROUP 3. SEATING AND MISC.**

C12cR	CHAIR BEAM SEATING	3-16		5		
C12L	CHAIR BEAM SEATING	3-17		39		
C12R	CHAIR BEAM SEATING	3-18		35		
C13	CHAIR TASK ARMLESS	3-19		62		
C14	CHAIR BARIATRIC NO CASTERS	3-20		2		
C15	CHAIR UPHOL BACK/SEAT ARMLESS	3-21		65		
C17a	SLAT WOOD PUBLIC SEATING	3-22		1		
C17b	SLAT WOOD PUBLIC SEATING	3-23		1		
C17c	SLAT WOOD PUBLIC SEATING	3-24		1		
C18	CHAIR LOCKER STOOL	3-25		3		
C19	CHAIR HIGH BACK	C-26		1		
C20	CHAIR JURY 5 STAR BASE	2-27		3		
C21	CHAIR LOUNGE PUBLIC	3-28		8		

ITEM	DESCRIPTION	PAGE	BRAND NAME & MODEL	QTY	UNIT PRICE	TOTAL PRICE
------	-------------	------	--------------------	-----	------------	-------------

**GROUP 3. SEATING AND MISC.**

C22	CHAIR WOOD ARM & BACK UPHOL SEAT	3-29		4		
C24	OTTOMAN	3-30		1		
C25	CHAIR BEAM SEATING	3-31		4		
C26	CHAIR BEAM SEATING	3-32		8		
CDOLLY	DOLLY CHAIR CART	3-33		2		
HS1	HAND SANITIZER FLOOR	3-34		18		
MOP	MOP HANGER RACK	3-35		3		
MW	MICROWAVE OVEN- WHITE	3-36		7		
MW2	MICROWAVE OVEN - BLACK	3-37				
REFRIG	REFRIGERATOR	3-38		6		
REFRIG2	REFRIGERATOR UNDERCOUNTER	3-39		3		
SIGN1	SIGN HOLDERS	3-40		40		
SIGN2	SIGN HOLDERS	3-41		10		

ITEM	DESCRIPTION	PAGE	BRAND NAME & MODEL	QTY	UNIT PRICE	TOTAL PRICE
------	-------------	------	--------------------	-----	------------	-------------

**GROUP 3. SEATING AND MISC.**

SL1	STEP LADDER	3-42		6		
T10	TABLE OCCASIONAL	3-43		2		
TR1	TRASH SQUARE 20X20	3-44		13		
TR2	TRASH SLIM JIM	3-45		3		
TR3	TRASH RECTANGLE 20X16	3-46		8		
TR4	TRASH RECYCLE CABINET	3-47		3		
TR5	TRASH - MOBILE WASTE	3-48		5		
TR6	TRASH WASTEBASKET	3-49		150		
W	WASHER	3-50		1		
TOTAL SUM BID- GROUP 3. SEATING & MISCELANEOUS						\$

Note: Offerors shall prepare their bid based on the quantities shown in this Offer Form and not on the rooms and quantities listed in the technical specifications.

ITEM	DESCRIPTION	PAGE	BRAND NAME & MODEL	QTY	UNIT PRICE	TOTAL PRICE
------	-------------	------	--------------------	-----	------------	-------------

**GROUP 4. INDUSTRIAL STORAGE AND SHELVING**

BD STOR	BOARD STORAGE RACK	4-1		1		
CAB2	CABINET TALL METAL DOORS	4-2		1		
CAB5	CABINET METAL DOUBLE DOOR	4-3		1		
CAB6	CABINET TOOLS HEAVY DUTY	4-4		4		
CAB8	CABINET METAL SINGLE DOOR	4-5		1		
CART1	CART JANITOR	4-6		6		
CART2	CART PRINTER STAND W/DOORS	4-7		8		
CART5	CART RECESSED TOP	4-8		17		
CART6	CART FLAT TOP	4-9		4		
CART7	CART LIBRARY	4-10		1		
S1	SHELVING LIBRARY	4-11		14		
S1a	SHELVING LIBRARY	4-12		1		
S1b	SHELVING LIBRARY	4-13		1		

ITEM	DESCRIPTION	PAGE	BRAND NAME & MODEL	QTY	UNIT PRICE	TOTAL PRICE
------	-------------	------	--------------------	-----	------------	-------------

**GROUP 4. INDUSTRIAL STORAGE AND SHELVING**

S1c	SHELVING LIBRARY	4-14		2		
S1d	SHELVING LIBRARY	4-15		1		
S2	SHELVES HDPE	4-16		1		
S3	SHELVES CLOSED BACK/SIDES	4-17		36		
S4	SHELVES HEAVY DUTY OPEN	4-18		201		
S6	SHELVING CLOSED BACK/SIDES	4-19		1		
S7	SHELVING CLOSED BACK/SIDES	4-20		1		
S9	SHELVING HEAVY DUTY OPEN	4-21		10		
S10	SHELVING HEAVY DUTY OPEN	4-22		8		
S19	SHELVES SPECIALTY W/BINS	4-23		1		
S20	SHELVES SPECIALTY W/BINS	4-24		1		
S21	SHELVES SPECIALTY W/BINS	4-25		2		
S22	SHELVES HDPE	4-26		3		

ITEM	DESCRIPTION	PAGE	BRAND NAME & MODEL	QTY	UNIT PRICE	TOTAL PRICE
<b>GROUP 4. INDUSTRIAL STORAGE AND SHELVING</b>						
STAN1	STANCHIONS	4-27		8		
TOTAL SUM BID- GROUP 4. STORAGE & SHELVING						\$

Note: Offerors shall prepare their bid based on the quantities shown in this Offer Form and not on the rooms and quantities listed in the technical specifications.

ITEM	DESCRIPTION	PAGE	BRAND NAME & MODEL	QTY	UNIT PRICE	TOTAL PRICE
<b>5. TABLES</b>						
MH	MONITOR ARM TABLE MOUNTED	5-1		8		
T1	TABLE SQUARE	5-2		16		
T2	TABLE RECTANGLE WITH MONITOR HOLDER	5-3		7		
T3	TABLE OCCASIONAL	5-4		1		
T4	TABLE RECTANGLE INSET T BASE	5-5		2		
T5	TABLE RECTANGLE W/MODESTY	5-6		1		
T6	TABLE RECTANGLE 4-LEGS	5-7		3		
T7	TABLE 18"D FLIP NEST	5-8		19		
T8	TABLE 36"H	5-9		1		
T9	TABLE RECTANGLE FLIP NEST	5-10		3		
T11	TABLE - FLOOR/WALL SECURED	5-11		10		
T12	TABLE OCCASIONAL	5-12		1		
T13	TABLE RECTANGLE 4-LEGS	5-13		12		
T14	TABLE TRAIN FLIP WITH MODESTY	5-14		12		

ITEM	DESCRIPTION	PAGE	BRAND NAME & MODEL	QTY	UNIT PRICE	TOTAL PRICE
------	-------------	------	--------------------	-----	------------	-------------

**5. TABLES**

T15	TABLE RECTANGLE 4-LEGS	5-15		1		
T16	TABLE RECTANGLE MODESTY	5-16		2		
T17	TABLE FLIP TOP, NO POWER	5-17		4		
T18	TABLE FLIP TOP, NO POWER	5-18		21		
T19	TABLE RECTANGLE W/MODESTY	5-19		1		
T21	TABLE SQUARE DISC BASE	5-20		1		
T22	TABLE RECTANGLE T-LEGS	5-21		3		
T23	TABLE RECTANGLE W/MODESTY	5-22		1		
T25	TABLE FLIP TOP, NO POWER	5-23		33		
T25a	TABLE FLIP TOP, WITH POWER	5-24		6		
T26	TABLE RECTANGLE T-LEGS	5-25		2		
T30	TABLE ROUND	5-26		1		
T31	TABLE WORKBENCH	5-27		1		
T32	TABLE RECEPTION	5-28		2		



ITEM	DESCRIPTION	PAGE	BRAND NAME & MODEL	QTY	UNIT PRICE	TOTAL PRICE
<b>5. TABLES</b>						
TOTAL SUM BID- GROUP 5. TABLES						\$

Note: Offerors shall prepare their bid based on the quantities shown in this Offer Form and not on the rooms and quantities listed in the technical specifications.



## **SECTION 1: SPECIAL PROVISIONS**

### **1.0 TERMS AND ACRONYMS USED HEREIN**

Contracts Administrator	The contracting officer for the State of Hawaii, Department of Accounting and General Services.
DAGS-PW	Department of Accounting and General Services, Public Works Division located at the Kalanimoku Building, 1151 Punchbowl Street, Room 426, Honolulu, Hawaii 96810; P.O. Box 119, Honolulu, Hawaii 96810-0119.
Bidder or Offeror	Any individual, partnership, firm, corporation, joint venture, or other entity submitting directly or through a duly authorized representative or agent, a bid for the goods, service, or construction contemplated.
Furnishings Contractor	An individual, partnership, firm, corporation, joint venture, or other legal entity undertaking the execution of work to furnish, deliver, and install furnishings under the terms of the contract with the STATE and acting directly or through his, their or its agents, employees, or sub-contractors.
GC	Attorney General's General Conditions, AG-008 Rev. 8/29/2008
HRS	Hawaii Revised Statutes
HAR	Hawaii Administrative Rules
IFB	Invitation for Bids
RFP	Request for Proposals
GET	General Excise Tax
USPS	United States Postal Service
SPO	State Procurement Office

### **1.1 SCOPE**

The furnishing, delivering, and installing of furnishings for the Kona Judiciary Complex, Kona, Hawai'i, Hawai'i, shall be in accordance with these Special Provisions, the attached specifications, and the Attorney General's General Conditions, AG-008 Rev. 8/29/2008, included by reference. Copies of the GC are available at the Department of Accounting and General Services District Offices of Hawai'i, Maui, and Kauai, and on the Internet at [http://www4.hawaii.gov/bidapps/general\\_terms.cfm](http://www4.hawaii.gov/bidapps/general_terms.cfm).

### **1.2 CONTRACTS ADMINISTRATION**

The contact for this project is the DAGS Hawaii District Office.

### **1.3 OFFEROR QUALIFICATIONS**

#### 1. Offeror's authority to bid:

The State will not participate in determinations regarding an Offeror's authority to sell a product. If there is a question or doubt regarding an Offeror's right or ability to obtain and sell a product, the Offeror should resolve that question prior to submitting an offer. If an Offeror offers a product that meets the specifications and is acceptable and the price submitted is lowest price bid, the contract will be

awarded to that Offeror.

2. Local Oahu Office and/or Representative:

- a. Offeror shall have a permanent office location and/or representative on the island of Oahu from which he/she conducts business, from which he/she shall be accessible for telephone calls, and where products and parts can be staged and/or stored, as may be necessary, in the event that the project is not ready on schedule for furniture installation. Failure to maintain the permanent Oahu office location shall be sufficient grounds for termination of contract.
- b. If Offeror will be subcontracting any of the work specified herein, the subcontractor shall have the qualifications listed above for the portion of work to be subcontracted as well as any adjustments and repairs of products provided herein. Offeror shall complete "Offeror Information" on the OFFER FORM.

**1.4 CERTIFICATION OF INDEPENDENT COST DETERMINATION**

By submission of a bid response to this IFB, Offeror certifies as follows:

- a. The costs in this IFB have been arrived at independently, without consultation, communication, or agreement with any other bidder, as to any matter relating to such costs for the purpose of restricting competition.
- b. Unless otherwise required by the law, the cost which has been quoted in this IFB have not been knowingly disclosed by the Offeror prior to award, directly or indirectly, to any other bidder or competitor prior to the award of the contract.
- c. No other attempt has been made or will be made by the Offeror to indicate any other person or firm to submit or not to submit for the purpose of restricting competition.

**1.5 BID PREPARATION**

All bids must be typewritten on the Offer Form provided and must be in accordance with the terms and conditions stated herein.

**1. Legal Name**

- a. Offeror is requested to submit its offer using Offeror's exact legal name as registered with the Department of Commerce and Consumer Affairs, if applicable; and to indicate exact legal name in the appropriate space on Offer Form, page OF-1.
- b. Failure to do so may delay proper execution of the contract.

## 2. Original Signature

The authorized signature on the first page of the Offer Form shall be an original signature in ink. If unsigned or the affixed signature is a facsimile or a photocopy, the offer shall be automatically rejected unless accompanied by other material, containing and original signature, indicating the Offer's intent to be bound.

## 3. Bid Prices

Bid prices shall include, but not be limited to the following:

- a. Delivery and installation complete to destinations: Kona Judiciary Complex, 74-5485 Kamakaeha Avenue, Kona, Hawai'i, Hawai'i 96740.
- b. All applicable taxes, including the Hawaii General Excise Tax, manufacturer and freight costs, labor, materials, equipment, storage, transportation, installation, warranty, and any other incidental cost to provide items as specified herein.
- c. Each item, including all sub-items, offered shall be priced separately and the unit prices extended and totaled. In case of error in extension of price, unit price will govern.
- d. In case of error in the Total Sum Bid, the sum of the total amount bid for each appropriate line item or sub-item will govern.
- e. Offeror need not offer pricing for each group to be considered for award. However, Offeror must bid on all sub-items (**e.g. Item C1 thru W**) within an item grouping (**e.g. Seating and Misc.**) to be considered for award for that item grouping.
- f. Delivery of items, to the destinations specified herein above, completely assembled, adjusted, and placed as directed by the Contracts Administrator.
- g. Removal from premises, all packaging debris and wrapping after delivery and installation.

## 4. Compliance Requirements

- a. §3-122-112, HAR, Offeror is advised that if awarded a contract under this solicitation, Offeror shall, upon award of the contract, furnish proof of compliance with the requirements of:
  - 1) Chapter 237, tax clearance;
  - 2) Chapter 383, unemployment insurance;
  - 3) Chapter 386, workers' compensation;
  - 4) Chapter 392, temporary disability insurance;
  - 5) Chapter 393, prepaid health care
  - 6) Chapter 103D-310(c), Certificate of Good Standing (COGS) for entities doing business in the State.

- b. Pursuant to §103D-310(c), HRS, the lowest responsive Offeror shall be required to submit a certificate of compliance issued by the Hawai'i State Department of Labor and Industrial Relations (DLIR). The certificate is valid for six (6) months from the date of issue and must be valid on the date it is received by the DAGS-PW. A photocopy of the certificate is acceptable to the DAGS-PW.

The certificate of compliance shall be obtained on the State of Hawai'i, DLIR *APPLICATION FOR CERTIFICATE OF COMPLIANCE WITH SECTION 3-122-112, HAR*, Form LIR#27 which is available at <http://hawaii.gov/labor/formsall.shtml>, or at the neighbor island DLIR District Offices. The DLIR will return the form to the Offeror who in turn shall submit it to the SPO. The application for the certificate is the responsibility of the Offeror, and must be submitted directly to the DLIR and to the DAGS-PW.

- c. Certificate of Good Standing

- 1) Compliance with Section 103D-310(c), HRS. Pursuant to Section 3-122-112, HAR, the lowest responsive Offeror shall be required to submit a *CERTIFICATE OF GOOD STANDING* (Certificate) issued by the State of Hawai'i Department of Commerce and Consumer Affairs (DCCA) Business Registration Division (BREG).
- 2) The Certificate is valid for six (6) months from date of issue and must be valid on the date it is received by the DAGS-PW. A photocopy of the certificate is acceptable to the DAGS-PW.

## 5. Hawaii Compliance Express (HCE)

Alternately, instead of separately applying for the certificates from the various state agencies (DLIR, DCCA, and DOTAX), vendors may choose to use the Hawaii Compliance Express (HCE) which allows businesses to register online through a simple wizard interface at <http://vendors.ehawaii.gov> to acquire a "Certificate of Vendor Compliance". The HCE provides current compliance status as of the issuance date. The "Certificate of Vendor Compliance" indicating that vendor's status is compliant with the requirements of §103D-310(c), HRS, shall be accepted for both contracting purposes and final payment. Vendors that elect to use the new HCE services will be required to pay an annual fee of \$12.00 to the Hawaii Information Consortium, LLC (HIC). Vendors choosing not to participate in the HCE program will be required to provide paper certificates as instructed in the sections previous to this one.

## 6. Timely Submission of all Compliance Certificates

- a. To obtain the Certificate, the Offeror must first be registered with the BREG. A sole proprietorship, however, is not required to register with the BREG, and therefore not required to submit the certificate.
- b. On-line business registration and Certificate are available at [www.BusinessRegistrations.com](http://www.BusinessRegistrations.com).

- 1) To register or to obtain the Certificate by phone, call (808) 586-2727 (M-F 7:45 a.m. to 4:30 p.m. HST).
- 2) Offerors are advised that there are costs associated with registering and obtaining the Certificate.
- c. The above certificates should be applied for and submitted to the DAGS-PW as soon as possible.
- d. If a valid certificate is not submitted on a timely basis for award of a contract, an otherwise responsive and responsible offer may not receive the award.

## **7. Tax Liability**

- a. Work to be performed under this solicitation is a business activity taxable under Chapter 237, HRS, and if applicable, taxable under Chapter 238, HRS.
- b. Vendors are advised that they are liable for the Hawaii GET at the current 4.167% rate for work done on Hawai'i.
- c. If, however, an Offeror is a person exempt by the HRS from paying the GET and therefore not liable for the taxes on this solicitation, Offeror shall state its tax exempt status and cite the HRS chapter or section allowing the exemption.

## **8. Taxpayer Preference**

- a. For evaluation purposes, pursuant to §103D-1008, HRS, the Offeror's tax-exempt price offer submitted in response to an IFB shall be increased by the applicable retail rate of general excise tax and the applicable use tax. Under no circumstance shall the dollar amount of the award include the aforementioned adjustment.

## **11. Cost for Bid Preparation**

- a. Any costs incurred by the Offeror for the development and submittal of a bid in response to this IFB shall be the responsibility of the Offeror, whether or not any award results from this solicitation. The State of Hawai'i shall not be responsible for any such costs.

## **1.6 SUBSTITUTION REQUEST**

### **1. Pre-approved Products**

For this solicitation all products offered require pre-approval by the State prior to bid opening date.

2. It is the intent of the State to purchase high-grade quality furniture and equipment. However, it is not the State's intent to exclude or limit the products of any

responsible manufacturer, if such products are comparable to the quality, performance and/or characteristics of the "pre-approved product(s)".

3. Therefore, any Offeror interested in offering an alternative brand and/or model number shall submit their substitution request for consideration by the DAGS-PW in accordance with these Special Provisions.
4. For substitution consideration, interested Offerors must submit, for evaluation, product brochure and specification literature and/or other pertinent specification information, listing modifications, if any, to:

Mr. Keith S. Kogachi  
Department of Accounting and General Services  
Public Works Division  
1151 Punchbowl Street, Room 426  
Honolulu, Hawaii 96813

5. The substitution request shall be submitted on a CD and also include hard copy sets of **Two (2)**, together with **Two (2)** sets of brochures and specification literature and/or other pertinent specification information, and shall be accompanied by **Two (2)** hard copies of a statement of variances, if any, as described on the attached Sample Request for Substitution. The CD should include all copies of what is submitted with clearly labeled files.
  - a. The burden of proof as to the quality, performance, characteristics and/or suitability of the proposed substitute product(s) is on the Offeror. Accordingly, Offeror shall submit product brochures and specification literature verifying that the proposed substitute product(s) conforms to the specification requirements.
  - b. The statement of variances must list all features of the proposed substitution which differ from the plans, specifications and/or product(s) specified and must further certify that the substitute has no other variant features.
  - c. The brochures shall be clearly marked showing the make, model, size, options, etc. and must include sufficient evidence to enable the State to evaluate each feature listed as a variance.
  - d. Should an unlisted variance be discovered upon review of the product literature, the penalty shall be immediate rejection of request for substitution.
  - e. The written substitution request shall be submitted not later than 4:30 p.m., **twenty-one (21) calendar days prior** to the bid opening date, and shall be date and time stamped in Room 426 (Kalanimoku Building, 1151 Punchbowl Street). Substitution requests by FAX and/or e-mail are not acceptable.
6. Any product determined by the DAGS-PW, upon evaluation, to be an acceptable equal, will be listed in an Addendum issued prior to the bid opening date.
  - a. The State will be the sole judge as to the comparable quality and suitability of the product and its decision shall be final.



- b. Only "Pre-approved products" listed in the IFB or as amended by addenda will be considered for award.
  - c. If an Offeror offers a product without the State's pre-approval, the product shall not be considered for award.
7. Should it become known, after the deadline for submittal of written substitution requests but before bid opening, that a part/model number is obsolete or has been changed by the manufacturer; Offeror shall include the new part/model number on the appropriate Offer Form page with an explanation.
- a. If requested by the State, Offeror shall provide documentation within two (2) working days, that reflect the part/model number change and confirms that the item meets all bid specifications.
  - b. The State reserves the right to be the sole judge as to the acceptability of the product.

## **8. Samples**

- a. During the pre-approval process a product, product samples or an inspection by the State of furniture and/or equipment installed locally may be requested. All furniture and/or equipment furnished and installed, if required, as a result of this bid solicitation must be fully equal to the samples submitted or to the products inspected and approved by the DAGS-PW as an equivalent substitute.
- b. Sample products, product brochures and other information submitted shall become the property of the State and shall not be returned; however, the State, at its option, may return the product samples.

### **1.7 ADDENDA AND INTERPRETATIONS**

- 1. Discrepancies, omissions, or doubts as to the meaning of the specifications shall be:
  - a. communicated in writing to:  
  
State of Hawaii  
Department of Accounting and General Services  
Public Works Division  
Attention: Mr. Daniel Jandoc  
P.O. Box 119  
Honolulu, Hawaii 96810-0119
  - b. or faxed to (808) 586-0530 and (808) 586-0521 for interpretation
  - c. must be received no later than 4:30 p.m., fourteen (14) calendar days prior to the dated fixed for bid opening.

2. Any interpretation, if made, and any supplemental instructions, will be in the form of written Addenda to the specifications which will be made available to all prospective Offerors prior to the date fixed for the opening of bids, which have registered with DAGS-PW.
3. Failure of any Offeror to receive such Addendums or interpretations shall not relieve such Offeror from an obligation under his bid submitted.
4. All Addenda issued shall become part of the contract documents.

## **1.8 SUBMISSION OF OFFER**

### **1. Timing of submission**

- a. Offers will be received at the Department of Accounting and General Services, Public Works Division (DAGS PW) Office, fourth floor of the Kalanimoku Building, Room 426, 1151 Punchbowl Street, Honolulu, Hawai'i, no later than the date and time stated on the Notice to Offerors.
- b. Timely receipt of offers shall be evidenced by the date and time registered by the DAGS-PW time stamp clock. Offers received after the deadline shall be returned unopened.
- c. If the Offeror chooses to deliver its offer by United States Postal Service (USPS), please be aware that the USPS does not deliver directly to Room 426. This may cause a delay in receipt by the DAGS-PW and the offer may reach the DAGS-PW after the deadline, resulting in automatic rejection.

### **2. Manufacturer's Names and Numbers**

- a. Offeror shall identify on the appropriate Offer Form page(s) the exact brand(s) or manufacturer name(s) and product model number(s), order number(s) or other identifier(s) of each product offered.
- b. Failure to do so or the inclusion of remarks such as "as specified" shall be sufficient grounds for rejection of bid. If any of the called for elements of product information are missing on the Offer Form, the State will be unable to determine whether the Offeror is a responsive Offeror for the product offered.

### **3. Item Clarifications**

- a. No Offeror will be allowed to alter, change and/or revise the product identification after bid opening. Offeror will not be allowed to clarify product identification after bid opening.
- b. This is to ensure that all offers are submitted under the same conditions with no opportunity for one Offeror to have an advantage over any other Offeror after exposure of offers.

### **4. Item Descriptions**

- a. All descriptions included herein are as complete as possible. Offer shall understand that all accessories, fasteners, anchorage devices, protective finishes, trim pieces and the like for complete installations shall be provided and included in the bid price.
- b. The Offeror shall submit a bid such that the product bid is completely workable without the necessity to add additional items after submission of the bid.
- c. Where a series number is listed as an "acceptable product", the series number shall be understood to include all sub-numbered items, as well as all appurtenances, to complete the product requirements.
- d. Where a model number is specified, but the product must be modified to conform to the detailed specifications, the product shall be modified at the factory. Any factory alteration(s) or modification(s) made to the model(s) offered shall be identified by the Offeror. Offeror shall ensure that full product warranty/guarantee shall apply to factory altered or modified model(s).

## **5. Offer Guaranty**

An offer security deposit is not required for this IFB.

## **1.9 AWARD OF CONTRACT**

### **1. Method of Award**

- a. Award(s) if any, shall be made to the lowest responsive and responsible Offeror(s) on an individual group basis, or if specified, on a Total Sum Bid basis for each specified grouping of items or sub-items.
- b. Offeror need not bid on all group items. However, Offeror must bid on all items or sub-items within a grouping to be considered for award for the grouping.

### **2. Other Conditions for Award**

- a. The State may reject any or all offers and waive any defects in any offer if, in the opinion of the State, the rejection or waiver is in the best interest of the State.
- b. The State may hold all offers up to ninety (90) calendar days from the date offers were opened. Unless otherwise required by law, offers may be withdrawn only with the acceptance and approval of the State.
- c. The award of the contract is conditioned upon funds made available for the project.
- d. Any agreement or contract is subject to approval by the Department of the Attorney General, and the approval of the Governor, as required by statute,

regulation, rule, order, or other directive.

### **3. Responsibility of Lowest Responsive Offeror**

Reference §3-122-112, HAR, Responsibility of Offerors: If compliance documents have not been submitted to the DAGS-PW prior to award, the lowest responsive and responsible Offeror(s) shall produce documents to the DAGS-PW to demonstrate compliance with this section.

## **1.10 EXECUTION OF CONTRACT**

### **1. Bond**

No performance or payment bonds shall be required for this contract.

2. The State shall forward a formal contract to the successful Offeror for execution. The contract shall be signed by the successful Offeror and returned within ten (10) calendar days after receipt by the Offeror.

### **3. Notice to Proceed**

- a. Work will commence on the official commencement date specified on the Notice to Proceed.
- b. No work is to be undertaken by the Furnishings Contractor prior to the official commencement date specified on the Notice to Proceed issued by the State upon execution of the contract by both parties.
- c. The State is not liable for any work, contract, costs, expenses, loss of profits, or any damage whatsoever incurred by the Furnishings Contractor prior to the official commencement date.

### **4. Discontinued or Obsolete Product**

In the event the product is discontinued or becomes obsolete, the Furnishings Contractor will recommend a substitution, which will be subject to approval by the State.

## **1.11 CAD DRAWINGS IN ELECTRONIC FORM**

Drawings in electronic format, prepared by the Architect will not be provided.

## **1.12 SHOP DRAWINGS AND OTHER SUBMITTALS**

Furnishings Contractor shall submit shop drawings to the Contracts Administrator or his designated representative in a timely manner. Products include systems, tables, casegoods and other items requiring power connection and/or built-in environment. The following documents shall be submitted:

1. CAD drawing (both hard copy and digital) and narrative describing:

- a. All workstation configuration types, including all non-typical or customized stations. Floor Plan & Elevations are required for all furniture systems that are wall mounted.
- b. Plans and isometric drawings shall be 1/4" = 1'-0", and shall describe the following:
  - 1) Panel plan with work surface and storage or support plans describing:
    - a) Low and/or open frame panels
    - b) Partial or full glazed panels
    - c) Panel heights and widths that will accommodate future expansion from panel enclosure to full work stations
  - 2) Electrical device layout
    - a) Wiring diagram
    - b) Electrical components
  - 3) Voice/data channels to facilitate the installation of patch cables for a clean installation.
  - 4) Details of all components and accessories intended to be used and clearly indicating the entire installation, including all parts not illustrated in the station types.
  - 5) Provide legend describing the symbols to match those used in the plan.
2. Material components parts listing that include:
  - a. Parts number
  - b. Descriptions
  - c. Unit costs and extensions
  - d. Amortized freight and shipping costs.
  - e. Discounts
  - f. Total price for individual systems types, including freight, delivery and installation.
  - g. The sum total of the individual system type which must agree to the bid totals on the Offer Form.
3. Manufacturer's product specifications and brochures, with product images and actual finish samples of metal, wood, plastic laminate, polypropylene, upholstery, paint, etc.
4. The Furnishings Contractor shall not assume the accuracy of the requirements as documented by the drawings and specifications.
  - a. Actual field verification of dimensions, outlets and built environment will be necessary.

- b. The Furnishings Contractor may request to inspect the building to identify phasing and staging, or any restrictions that might have an impact on the system furniture installation.
  - c. Details for all conditions as it relates to the unique building construction at the interface between movable panel systems and the work of other contractors shall be submitted with the Offer Form.
5. The Furnishings Contractor shall prepare, and thoroughly check, approve, all shop drawings, including those prepared by subcontractors or any other persons. The Furnishings Contractor shall indicate its approval by stamping and signing each drawing. Any shop drawing submitted without being reviewed, stamped and signed will be considered as not having been submitted, and any delay caused thereby shall be the Furnishings Contractor's responsibility.
6. All shop drawings as required by the contract, or as determined by the Contracts Administrator to be necessary shall be submitted to the Contracts Administrator with such promptness as to cause no delay in the work or in that of any other Furnishings Contractor. Delay caused by the failure of the Furnishings Contractor to submit shop drawings on a timely basis to allow for review, possible re-submittal and acceptance will not be considered as a justifiable reason for a contract time extension.
7. It is the Furnishings Contractor's obligation and responsibility to check all of its and its subcontractor's shop drawings and be fully responsible for them and for coordination with connecting and other related work. By approving and submitting shop drawings, the Furnishings Contractor thereby represents that it has determined and verified all field measurements and criteria, or will do so, and that it has checked and coordinated each shop drawing with the requirements of the work and the contract documents. When shop drawings are prepared and processed before field measurements and criteria can be or have been determined or verified, the Furnishings Contractor shall make all necessary adjustments in the work or resubmit further shop drawings, all at no change in contract price or time.
8. Shop Drawing Form - Each drawing and/or series of drawings submitted must be accompanied by a letter of transmittal giving a list of the titles and number of the drawings. Each series shall be numbered consecutively for ready reference and each drawing shall be marked with the following information:
  - a. Date of Submission
  - b. Name of Project
  - c. Project Number
  - d. Location of Project
  - e. Name of submitting Furnishings Contractor and Subcontractor
  - f. Revision Number
9. The size of the sheets that shop drawings are prepared on shall be appropriate to suit the drawing being presented so that the information is clearly and legibly depicted. At the determination of the Contracts Administrator, for each sheet of

drawings, the submittal shall consist of either; one reproducible transparency and five prints, or eight prints.

10. Descriptive Sheets and Other Submittals - When a submittal is required by the contract, the Furnishings Contractor shall submit to the Contracts Administrator eight (8) complete sets of descriptive sheets such as shop drawings, brochures, catalogs, illustrations, certificates, warranty, etc., which will completely describe the material, product, equipment, furniture or appliance to be used in the project as shown in the drawings and specifications. Prior to the submittal, the Furnishings Contractor shall review and check all submittal sheets for conformity to the contract requirements and indicate such conformity by marking or stamping and signing each sheet. Where descriptive sheets include materials, systems, options, accessories, etc. that does not apply to this contract, non-relevant items shall be crossed out so that all remaining information will be considered applicable to this contract. It is the responsibility of the Furnishings Contractor to submit descriptive sheets for review and acceptance by the Contracts Administrator as required at the earliest possible date after the date of award in order to meet the contract delivery schedule. Delays caused by the failure of the Contractor to submit descriptive sheets as required will not be considered as justification for contract time extension.
11. Material Samples and Color Samples - When material and color sample submittals are required by the contract, the Furnishings Contractor shall review, approve, indicate its approval and submit to the Contracts Administrator no less than five (5) samples of the materials to be used in the project and color selection samples. Three (3) samples will be retained by the Consultant, one (1) sample will be retained by the State, and the remaining sample(s) will be returned to the Furnishings Contractor. Prior to the material and color submittal, the Furnishings Contractor shall review and check all samples for conformity to the contract requirements and indicate such conformity by marking or stamping and signing each sample. It is the responsibility of the Furnishings Contractor to submit samples for review and acceptance by the Contracts Administrator as required at the earliest possible date after the date of award in order to meet the contract delivery schedule. Delays caused by the failure of the Furnishings Contractor to submit material and color samples as required will not be considered as justification for contract time extension.
12. Submittal Variances - The Furnishings Contractor shall include with the submittal, written notification clearly identifying all deviations or variances from the contract drawings, specifications and other Contract Documents. The notice shall be in a written form separate from the submittal. The variances shall also be clearly indicated on the shop drawing, descriptive sheet, material sample or color sample. Failure to so notify of and identify such variances shall be grounds for the subsequent rejection of the related work or materials, notwithstanding that the submittal was accepted by the Contracts Administrator. If the variances are not acceptable to the Contracts Administrator, the Furnishings Contractor will be required to furnish the item as specified or indicated on the contract documents at no additional cost or time.
13. Review and Acceptance Process - Submittals will be returned to the Contractor within twenty-one (21) calendar days after receipt by the Contracts Administrator

unless otherwise agreed between the Furnishings Contractor and the Contracts Administrator or as stated elsewhere in the contract documents.

- a. The acceptance by the Contracts Administrator of the Furnishings Contractor's submittal relates only to their sufficiency and compliance with the intention of the contract. Acceptance by the Contracts Administrator of the Furnishings Contractor's submittal does not relieve the Furnishings Contractor of any responsibility for accuracy of dimensions, details, and proper fit, and for agreement and conformity of submittal with the contract drawings and specifications. Nor will the Contracts Administrator's acceptance relieve the Furnishings Contractor of responsibility for variance from the contract documents unless the Furnishings Contractor, at the time of submittal, has provided notice and identification of such variances required by this section. Acceptance of a variance shall not justify a contract price or time adjustment unless the Furnishings Contractor requests such an adjustment at the time of submittal and the adjustment is explicitly agreed to in writing by the Contracts Administrator. Any such request shall include price details and proposed scheduling modifications. Acceptance of a variance is subject to all contract terms, stipulations and covenants.
  - b. If the Contracts Administrator returns a submittal to the Furnishings Contractor that has been rejected, the Furnishings Contractor, so as not to delay the work, shall promptly make a re-submittal conforming to the requirements of the contract documents and indicating in writing on the transmittal and the subject submittal what portions of the re-submittal has been altered in order to meet the acceptance of the Contracts Administrator. Any other differences between the re-submittal and the prior submittal shall also be specifically described in the transmittal.
  - c. No mark or notation made by the Contracts Administrator on or accompanying the return of any submittal to the Furnishings Contractor shall be considered a request or order for a change in work.
14. Failure to provide the documentation as described above for the system furniture by the Furnishings Contractor shall result in the automatic rejection of the submittal.

### **1.13 COORDINATION OF CONTRACT DOCUMENTS**

It is the intent of the Contract Documents to describe a functionally complete Project (or part thereof) to be constructed in accordance with the Contract Documents. The Contract Documents are complementary: any requirement occurring in one document is as binding as though occurring in all. In the event of conflict or discrepancy the priorities stated in the following subparagraphs shall govern:

1. Addenda shall govern over all other Contract Documents. Subsequent addenda issued shall govern over prior addenda only to the extent specified.
2. Specifications shall govern over drawings.



3. Specification Error - Should an error or conflict appear within the specification, the Furnishings Contractor shall immediately notify the Contracts Administrator. The Contracts Administrator shall promptly issue instructions as to procedure. Any requirement occurring in one or more parts of the specification is as binding as though occurring in all applicable parts. Should an error or conflict appear within a specification section, between a listed manufacturer / product and the performance requirements of the specification section, the performance requirements shall govern.
4. Drawings:
  - a. Schedules and interior elevations shall govern over all other notes and drawings.
  - b. Except for drawing schedules and interior elevations as noted above, general notes shall govern over all other portions of the drawings.
  - c. Larger scale drawings shall govern over smaller scale drawings.
  - d. Figured or numerical dimensions shall govern over dimensions obtained by scaling. Measurements from the drawings when scaled shall be subject to the approval of the Contracts Administrator.
  - e. In cases of discrepancies in the figures or drawings, the discrepancies shall be immediately referred to the Contracts Administrator without whose decision said discrepancy shall not be corrected by the Furnishings Contractor save at its own risk and in the settlement of any complications arising from such adjustment without the knowledge and consent of the Contracts Administrator, the Furnishings Contractor shall bear all extra expense involved.
  - f. Items shown on the drawings that are completely void in terms of description, details, quality and / or performance standards in both the drawings and specifications to make a price determination shall be considered an omission and the Furnishings Contractor shall immediately refer same to the Contracts Administrator for a decision.
  - g. Any requirement occurring in one or more of the sheets is as binding as though occurring in all applicable sheets.

#### **1.14 INTERPRETATION OF DRAWINGS AND SPECIFICATIONS**

The Furnishings Contractor shall carefully study and compare the Contract Documents with each other, with field conditions and with the information furnished by the State and shall at once report to the Contracts Administrator errors, conflicts, ambiguities, inconsistencies or omissions discovered. Should an item not be sufficiently detailed or explained in the Contract Documents, the Furnishings Contractor shall report and request the Contracts Administrator's clarification and interpretation. The Contracts Administrator will issue a clarification or interpretation that is consistent with the intent of and reasonably inferred from Contract Documents.

**1.15 LIABILITY INSURANCE**

1. The Furnishings Contractor shall maintain in full force and effect during the life of this contract, liability and property damage insurance to protect the Furnishings Contractor and his subcontractors, if any, from claims for damages for personal injury, accidental death and property damage which may arise from operations under this contract, whether such operations be by himself or by a subcontractor or by anyone directly or indirectly employed by either of them. If any subcontractor is involved in the performance of the contract, the insurance policy or policies shall name the subcontractor as additional insured.
2. As an alternative to the Furnishings Contractor providing insurance to cover operations performed by a subcontractor and naming the subcontractor as additional insured. The Furnishings Contractor may require a subcontractor to provide its own insurance which meets the requirements herein. It is understood that a subcontractor's insurance policy or policies are in addition to the Furnishings Contractor's own policy or policies.
3. The following minimum insurance coverage(s) and limit(s) shall be provided by the Furnishings Contractor, including its subcontractor(s) where appropriate:

<u>Coverage</u>	<u>Limits</u>
<b>Commercial General Liability (occurrence form)</b>	<b>\$1,000,000 combined single limit per occurrence for bodily injury and property damage And \$2,000,000 in aggregate</b>
<b>Basic Motor Vehicle Insurance and Liability Policies</b>	<b>\$1,000,000 per accident</b>

4. Each insurance policy required by this contract, including subcontractor's policy, shall contain the following clauses:
  - a. "This insurance shall not be cancelled, limited in scope of coverage or non-renewed until after 30 days written notice has been given to the State of Hawaii, Department of Accounting and General Services, Public Works Division, P.O. Box 119, Honolulu, Hawai'i 96810-0119."
  - b. "The State of Hawai'i is added as an additional insured as respects to operations performed for the State of Hawai'i."
  - c. "It is agreed that any insurance maintained by the State of Hawai'i will apply in excess of, and not contribute with, insurance provided by this policy."
5. The minimum insurance required shall be in full compliance with the Hawai'i Insurance Code throughout the entire term of the contract, including supplemental agreements.
6. Upon Contractor's execution of the contract, the Furnishings Contractor agrees to deposit with the State of Hawai'i certificate(s) of insurance necessary to satisfy the

State that the insurance provisions of this contract have been complied with and to keep such insurance in effect and the certificate(s) therefore on deposit with the State during the entire term of this contract, including those of its subcontractor(s), where appropriate. Each certificate of insurance shall contain wording which identifies the Project Title and the Project Number for which the certificate of insurance is issued. Upon request by the State, the Furnishings Contractor shall be responsible for furnishing a copy of the policy or policies.

7. Failure of the Furnishings Contractor to provide and keep in force such insurance shall be regarded as material default under this contract, entitling the State to exercise any or all the remedies provided in this contract for a default of the Furnishings Contractor.
8. The procuring of such required insurance shall not be construed to limit the Furnishings Contractor's liability hereunder or to fulfill the indemnification provisions and requirements of this contract. Notwithstanding said policy or policies of insurance, the Furnishings Contractor shall be obliged for the full and total amount of any damage, injury, or loss caused by negligence or neglect connected with this contract.

#### **1.16 EXAMINATION OF WORK SITE**

1. The work site will not be available for examination at this time.
2. The buildings are under construction and scheduled to be completed in March 2019.
3. Coordination to visit the site can be scheduled with the Contracts Administrator at a future date.
4. The Furnishings Contractor and the Contracts Administrator shall conduct a pre-installation walk-through of the buildings.
  - a. A list of pre-existing damage to the building interior finishes shall be prepared, agreed to, and validated by both the Furnishings Contractor and the Contracts Administrator.
  - b. The list will be used to validate any repair issues that might arise post-installation.

#### **1.17 DELIVERY**

1. Prior to delivery, the Furnishings Contractor shall contact the Contracts Administrator at DAGS Hawaii District Office at least five (5) working days prior to delivery to coordinate the delivery arrangements. Items shall not be delivered without prior approval.
2. All items specified herein shall be staged by levels and/or as areas are available for installation as designated by the Contracts Administrator.

3. All freight shall be prepaid on all shipments.
4. All products shall be packed, cartoned and/or crated for overseas export. Packaging should protect against contents that can shift in containers and provide additional protection from damages.
5. Delivered pricing is based on inside delivery, unpacked and cleaned to the specific room intended.
6. Re-Delivery: When re-delivery of merchandise is required, coordination will be made with the Contracts Administrator.
7. Damage Claims: All shipments will be carefully inspected by the Contracts Administrator before acceptance. The delivery carrier will be requested to record any damages or shortage. If further damage is found after delivery, immediate inspection by the delivery carrier will be requested. Notification of concealed damages must be made to the delivering carrier within five (5) calendar days.
8. After delivery of merchandise: Damaged freight will be kept at the point of delivery in the original packing for inspection by carrier.
9. Revised orders: Orders requiring changes to the product or additional options will not incur additional costs unless orders have been processed by the manufacturer. If any additional costs are incurred, pre-approval is required by the Contracts Administrator before proceeding.
10. All freight or express charges will be prepaid by manufacturer on return shipments if manufacturer is in error.
11. Furniture will be punch-listed and or accepted by the Contracts Administrator within five (5) calendar days after installation. This is to deter blame from other trades that may be working in the area that could damage the furniture after installation.
12. Items received damaged must be re-ordered immediately with lead time coordinated with the Contracts Administrator.
13. Delivery is currently projected to begin **between March 01, 2019, and April 30, 2019.** As construction progresses, an updated schedule shall be provided to the Furnishings Contractor upon request to the Contracts Administrator.
14. All receipt(s) should show the DAGS Job Number, purchase order or contract number.

### **1.18 IDENTIFICATION OF DELIVERY**

1. The Furnishings Contractors are responsible for side marking all ordered furniture for the Kona Court Complex as follows:
2. A shipping manifest will be provided that covers all ordered furniture/furnishings shipped in accompanying container/s. This manifest shall list the furniture items by:
  - Group Number and Description (i.e. Group 3 – Seating and Misc.)
  - Item Symbol (i.e. C1)
  - Overall quantity of this item type shipped under this manifest (i.e. Qty: 343)
  - Location for installation – building; floor; room name or department location (i.e. Court Complex, 2<sup>nd</sup> Floor, Courtroom)
3. Each furniture/furnishing item shall have an identifying label located on each piece with the manufacturer's name, model number, symbol description and other general descriptive specification notations.
4. The Furnishings Contractors are expected to coordinate with the Contracts Administrator and/or his designated representative and the furniture installers as furniture/furnishings are uncartoned prior to material movement into the building.
5. Verification of furniture/furnishings by the Furnishings Contractors for particular group (i.e. Group 3 – Seating and Misc.) must be signed off and dated by said party as well as the Contracts Administrator and/or his designated representative displaying acknowledgement and acceptance of a complete order (quantity and correct description of item).

### **1.19 INSCRIPTION**

1. Inscription shall identify dealer and month and year of delivery. Inscription shall be stamped or stenciled with non-erasable ink or paint on each piece of furniture delivered under these specifications.
2. The size of lettering shall be 1/2" block and the inscription shall be placed on an inconspicuous but non concealed surface of each product.
3. Failure to place inscription on products delivered may result in delay of payment.

### **1.20 DELIVERY EXTENSION**

1. The Furnishings Contractor shall complete delivery within the time specified in the contract. If the Furnishings Contractor fails to deliver within the time specified, liquidated damages shall apply. However, the Furnishings Contractor shall not be held responsible for the delay provided he notifies the Contracts Administrator of the delay, in accordance with the provision specified below; and that the reason for the delay is one of the allowable cause also specified in the following provision:

Except with respect to defaults of subcontractors, the Furnishings Contractor shall not be in default by reason of any failure in performance of this contract in accordance with the terms, including any failure by the Furnishings Contractor to make progress in the prosecution of the work hereunder which endangers such performance, if the Contractor has notified the Contracts Administrator within fifteen (15) calendar days after the cause of the delay and the failure arises out of causes such as: acts of God; acts of the public enemy; acts of the State and any other governmental body in its sovereign or contractual capacity; fires; floods; riots; epidemics; quarantine restrictions; strikes or other labor disputes and disturbances; freight embargoes; unusually severe weather; or for delay due to reasons beyond the Contractor's control. If the failure to perform is caused by the failure of a subcontractor to perform or to make progress, and if such failure arises out of causes similar to those set forth above, the Contractor shall not be deemed to be in default, unless the goods or services to be furnished by the subcontractor were obtainable from other sources in sufficient time to permit the Contractor to meet the contract requirements.

2. The Contracts Administrator shall be the sole judge of whether whatever such delay is truly beyond the control of the Furnishings Contractor and whether the extension will be granted. No such extension, however, shall be deemed a waiver of the right of the State to terminate the contract or to assess liquidated damages for delays not covered by specific authorized extension.

## **1.21 OPERATION AND REQUIREMENTS**

### **1. Use of Premises**

Material shall be stored in areas as designated by the Contracts Administrator.

### **2. Noise**

- a. Noise and other disrupting activities normally resulting from operations are very detrimental to the conduct of normal activities in adjacent locations surrounding the project area.
- b. Accordingly, the Furnishings Contractor shall exercise every precaution to keep noise resulting from his operations to a minimum. Internal combustion engines and compressors shall be equipped with mufflers to reduce noise to a minimum.

### **3. Parking**

- a. Furnishings Contractor shall use available areas within the designated project site for employees parking and for storage of materials and equipment as designated by the Contracts Administrator.
- b. Areas to be used by the Furnishings Contractor for delivery of items awarded herein shall be designated by the Contracts Administrator for the project.

- c. For parking spaces and permits during the delivery of items awarded herein, it shall be the Furnishings Contractor's responsibility to coordinate the matter with the Contracting Officer for the project. The Furnishings Contractor shall not use parking stalls in regularly designated parking zones within the Facility grounds. Unauthorized vehicles parked in marked stalls and in any area outside of the designated project site will be subject to towing at the Furnishings Contractor's expense.

#### **4. Furnishings Contractor's Operations**

- a. The Furnishings Contractor shall employ, insofar as possible, such methods and means of carrying out his work as not to cause any interruptions or interference to the normal operations of the facilities.
- b. Where the Furnishings Contractor's operations result in interruptions which would hamper the operations of the facilities, the Furnishings Contractor shall rearrange his schedule of work accordingly.
- c. The Furnishings Contractor shall maintain safe passageway for the building occupants and public at all times.

#### **5. Protection of Property**

- a. The Furnishings Contractor shall continually maintain adequate protection of all work from damage and shall protect all property, including but not limited to floors, stairs, walls, elevators, buildings, equipment, furniture, grounds, vegetation, material, and utility systems located at and adjoining the job site.
- b. The Furnishings Contractor shall repair, replace or pay the expense for repair of damages resulting from his fault or negligence in protecting the existing property.

#### **6. Use of Power Driven Equipment**

The Furnishings Contractor is cautioned to take all necessary safety precautions to protect the building occupants and the public whenever power driven equipment is used.

#### **7. Safety**

- a. The Hawai'i Occupational Safety and Health Law, Chapter 396, HRS, effective May 16, 1972, as amended is applicable and made a part of the contract.
- b. The Contractor shall carefully read and strictly comply with its requirements.

#### **8. Clean up of Premises and Trash**

- a. The Contractor shall clean up and remove from premises all debris and trash accumulated from operations from time to time and as directed by the Contracts Administrator.

- b. The Furnishings Contractor shall be responsible for removing and disposing of all debris and trash at his own expense.
- c. Burning of trash is expressly forbidden.

## **9. Responsibility**

- a. The State of Hawai'i shall hold the Furnishings Contractor liable for all the acts of subcontractors and shall deal only with the Furnishings Contractor in matters pertaining to the other trades employed on the job.
- b. The Furnishings Contractor shall be responsible for coordinating the work of all trades on the job.
- c. Should the Furnishings Contractor discover any discrepancy in the plans or specifications, the Furnishings Contractor shall immediately notify the Contracts Administrator before proceeding further with the work; otherwise, the Furnishings Contractor shall be held responsible for any cost involved in correction of work due to such discrepancy.

## **10. No-Smoking Policy**

- a. There shall be no smoking within the buildings. This is to preclude smoke absorption of materials in the buildings. Smoking is also prohibited in all enclosed or partially enclosed areas. Enclosed or partially enclosed areas include but are not limited to areas commonly described as public lobbies, lanais, interior courtyards, patios, and covered walkways. All exterior areas adjacent to air intake ducts or doorways are no smoking areas. Smoking is prohibited within a presumptively reasonable minimum distance of twenty (20) feet from entrances, exits, windows that are open, and ventilation intakes that serve an enclosed or partially enclosed areas where smoking is prohibited.

### **1.22 SUBCONTRACTORS**

The Furnishings Contractor shall not delegate any duties in this IFB to any subcontractor unless the Contracts Administrator has given written approval. The State reserves the right to approval of all subcontractors and shall require the Furnishings Contractor to replace any subcontractors found to be unacceptable by the Contracts Administrator. The Furnishings Contractor shall be the sole point of contact with regard to contractual matters, including payment of any and all charges resulting from the contract, and shall be responsible for all services whether or not performed by the Furnishings Contractor or its subcontractors.

### **1.23 REMOVAL OF EMPLOYEES**

The Furnishings Contractor agrees to remove any of its employees from services rendered and to be rendered to the State, upon request in writing by the Contracts Administrator.



#### **1.24 INSTALLATION**

1. The State will be responsible for any and all permanent construction work to the facilities.
2. The Furnishings Contractor shall be responsible to provide all labor, including all required hardware, materials, tools and equipment for the complete assembly and installation, and proper connection and functioning of the furniture and/or equipment for which Furnishings Contractor was awarded.
3. It shall be the Furnishings Contractor's responsibility to test the furniture and/or equipment to insure that installed furniture and/or equipment is working properly and in accordance with the specifications.

#### **1.25 INSPECTION**

The Furnishings Contractor agrees and understands that the State retains the general right of inspection by a designated representative in order to judge, whether in the State's opinion, such work is performed by the Furnishings Contractor in accordance with terms of this IFB.

#### **1.26 RE-EXECUTION OF WORK**

1. The Furnishings Contractor shall re-execute any work that fails to conform to the requirements of the contract and shall immediately remedy any defects due to faulty workmanship by the Furnishings Contractor.
2. Should the Furnishings Contractor fail to comply, the State reserves the right to engage the services of another company to perform the services and to deduct such costs from monies due to the Furnishings Contractor.

#### **1.27 QUALITY OF FURNITURE AND EQUIPMENT**

1. All furniture and/or equipment furnished under these specifications shall be new and of the best quality of their respective kind. They shall be free from defects that may render them unfit for use.
2. All finish shall be done at the factory. No field finishing shall be permitted except slight retouching to leave material in new workmanship like manner. All materials of every description shall show no traces of machine or mill marks. All materials for finishing shall be the best of their respective kind.
3. Damage or rejected items must be immediately removed from the site and replaced with items of the quality required by these specifications.
4. Failure to remove and/or replace any rejected items shall not relieve the Furnishings Contractor from the responsibility imposed upon him by the contract.
5. No payment, whether partial or final, shall be construed to be an acceptance of defective work.

6. The State may, at any time, by written order, stop work or delivery of specific items of furniture and/or equipment not conforming to these specifications. Such stop order shall not relieve the Furnishings Contractor of his obligation to complete the contract within the contract item limits, nor shall it in any way terminate, cancel or abrogate the contract or any part thereof.

#### **1.28 POSITIONING OF FURNITURE AND EQUIPMENT**

1. The installation shall occur prior to occupancy and the details of setting up and installing the furniture and/or equipment shall be so arranged that other activities shall progress without being unnecessarily interfered with other trades.
2. The Furnishings Contractor shall do all fitting and fastening necessary to install any fixed item in its permanent position, and position portable items of furniture and/or equipment so that the final inspection can be made by the Contracts Administrator.
3. After the furniture and/or equipment are installed, the Furnishings Contractor shall clean, inspect, and make ready for use all items of furniture and equipment so that the Contracts Administrator can perform his final inspection.

#### **1.29 PROTECTION OF PROPERTY**

1. The Furnishings Contractor shall not cut any walls, floors, etc., necessary to receive his work without the prior written approval of the Contracts Administrator.
2. After the furniture and equipment is installed, the Furnishings Contractor shall repair all walls, floors, ceilings, etc., in a thorough manner, including painting and finishing necessary to leave the area in perfect condition. Such repair work shall meet the satisfaction of the Contracts Administrator.

#### **1.30 ADJUSTMENT AND CLEANING**

1. All moving parts of furniture and equipment shall be adjusted for smooth and proper operation.
2. The Furnishings Contractor shall clean the furniture and equipment to remove all dirt, smudges, and other marks.
3. Scratches and other defects on painted or finished surfaces shall be touched up to the satisfaction of the Contracts Administrator.
4. The work areas shall be cleaned and all debris shall be removed from the site.

#### **1.31 LIQUIDATED DAMAGES**

Refer to Section 9 of the GC. Liquidated damages are fixed at the sum of ONE HUNDRED EIGHTY-NINE (\$189.00) dollars for each and every calendar day per location per violation the Furnishings Contractor fails to perform in whole or in part any of his obligations specified herein. Liquidated damages, if assessed, may be deducted from any payments due or to become due to the Furnishings Contractor.

### **1.32 MANUFACTURER'S SPECIFICATIONS AND ILLUSTRATIONS**

1. Upon request, the Furnishings Contractor shall furnish to the State at no additional charge, three (3) booklets containing complete descriptions, wiring diagrams, operating data and other information pertaining to the proper operation and upkeep of the various items of mechanical equipment having a motor(s) or other moving parts.
2. These booklets shall be bound in folders.
3. The Furnishings Contractor shall also furnish two (2) copies of the following items as applicable:
  - (1) DAGS Hawaii District Office
  - (2) The Judiciary: Court Complex.
  - a. List of furniture and equipment, and accessories supplied.
  - b. Original Manufacturer's Warranties on material supplied.
  - c. Service Manuals:
    - 1) for all equipment supplied.
    - 2) Service manuals shall be complete with, as applicable, complete parts list by numbers, operational information, specifications, circuit descriptions, alignment procedures with required test equipment, schematic diagrams showing normal operating voltages, assembly and disassembly diagrams and printed circuit board layout diagram.

### **1.33 GUARANTEE AND WARRANTY**

1. In addition to any required manufacturers warranties, all furniture and equipment, including accessories installed, if any, shall be guaranteed by the Furnishings Contractor for a minimum period of one (1) year from date of acceptance or for the period from date of acceptance as guaranteed by the manufacturer, whichever is longer, or as indicated in the specifications.
2. Guarantee shall be against warping, buckling, cracking or other defects resulting from the use of defective or inferior materials or from negligent workmanship; or against all design and manufacturing defects.
3. During the guarantee period, the Furnishings Contractor shall provide all services and materials to replace and/or repair any defective workmanship and/or material at no cost to the State, including but not limited to parts, labor, freight and all transportation costs, provided such defects are not due to abuse or negligence on the part of the State.
4. In the event a piece(s) of furniture and/or equipment needs to be sent to the manufacturer for alignment or repair during the guarantee period, the Furnishings Contractor shall pay all expenses and shall send the piece(s) by the quickest method available at no additional cost to the State.

5. If maintenance is required, all maintenance personnel assigned to this project shall be suitably trained and qualified for such work.
6. Whenever a manufacturer's warranty and/or guarantee on any product exceeds one (1) year, this manufacturer's warranty and/or guarantee shall become part of this contract in addition to the Furnishings Contractor's guarantee. The Furnishings Contractor shall complete the manufacturer's warranty and/or guarantee in the name of the State and submit such forms to the manufacturer within such time to validate the warranty and/or guarantee. The Furnishings Contractor shall submit to the Contracts Administrator a photocopy of the completed manufacturer's warranty and/or guarantee form for the DAGS-PW record as evidence that such form was executed by the manufacturer.

#### **1.34 FINAL ACCEPTANCE**

1. Following successful completion of delivery of the furniture and equipment, the Furnishings Contractor will be advised of the Final Acceptance via Project Acceptance Notice by the Contracts Administrator.
2. Delays or failures in properly replacing or repairing defective furniture shall result in extension of the Guarantee period, if deemed warranted by the State.
  - a. The Furnishings Contractor shall restore proper furniture operation within ten (10) calendar days of receipt of malfunction report originated by the Contracts Administrator.
  - b. All replacement parts and materials used by the Furnishings Contractor shall be identical to the original parts and materials installed and shall be in an unused condition.
  - c. The Contracts Administrator shall reject replacement parts and materials considered nonconforming to these specifications.
3. The Furnishings Contractor may install, on a temporary basis, used parts and materials as necessary to effect timely and proper restoration of equipment operation. However, upon receipt of new replacement part(s), the Furnishings Contractor shall replace all temporary used parts and materials at no additional cost to the State.
4. In the event a piece(s) of furniture or equipment needs to be sent to the manufacturer for alignment or repair during the warranty period, the Furnishings Contractor shall pay all expenses and shall send the pieces(s) by the quickest method available at no additional cost to the State.
5. If maintenance is required, all maintenance personnel assigned to this project shall be suitably trained and qualified for such work.

### **1.35 INVOICING AND FINAL PAYMENT REQUIREMENTS**

1. Delivery receipt(s) that are signed and dated by State personnel, along with original plus three (3) copies of invoice(s) shall be forwarded to:

State of Hawaii  
Department of Accounting and General Services  
Hawaii District Office  
75 Aupuni Street  
Hilo, Hawaii 96720

Invoice(s) should reference the applicable contract number(s) and the Project Title and Project Number for this IFB.

2. The Furnishings Contractor is required to submit a tax clearance certificate for final payment on the contract. A tax clearance certificate, not over two (2) months old, with an original green certified copy stamp, must accompany the invoice for final payment on the contract.
3. A current "certificate of Vendor Compliance" will be required for final payment.
4. Section 103-10, HRS, provides that the State shall have thirty (30) calendar days from receipt of invoice and satisfactory completion of contract to make payment.
  - a. For this reason, the State will reject any bid submitted with a condition requiring payment within a shorter period.
  - b. Further, the State will reject any bid submitted with a condition requiring interest payments greater than that allowed by Section 103-10, HRS, as amended.
  - c. The State will not recognize any requirement established by the Furnishings Contractor and communicated to the State after award of the contract, which requires payment within a shorter period, or interest payment not in conformance with statute.

### **1.36 EXTRA WORK**

1. No work of any kind done in connection with the work specified herein shall be considered as "Extra Work" or entitle the Furnishings Contractor extra compensation except when the work has been authorized by the Contracts Administrator in writing via Contract Modification.
2. The Contract Modification shall describe the extent of the "Extra Work" and list the compensation to be paid for such work.

### **1.37 PROHIBITED INTEREST**

1. No officer, employee, agent or hired contractor of the government who is authorized to design or draft specifications for the construction of furnishings for

the State of Hawai'i, or who is authorized to negotiate, approve such construction, or supply contracts or specifications for the government or accept or approve such work or equipment, shall have a personal interest in this contract or any Offeror thereof.

2. Any violation of this provision shall disqualify the Offeror or make null and void any contract.

### **1.38 PRICE ADJUSTMENT**

During the contract period, the Furnishings Contractor may request an increase in contract price amount when there is a substantial increase in the cost of materials and/or freight. Such requests must be submitted in writing to the Contracts Administrator and shall meet the following conditions:

1. The request for price increase shall be limited to the costs imposed upon the Furnishings Contractor by the manufacturer or supplier of the furniture and/or equipment. (No allowances will be given for the Furnishings Contractor's increased labor and/or operating expenses.)
2. The request for price increase due to higher transportation costs shall be limited to the cost imposed upon the Furnishings Contractor by the freight forwarder.
3. The Furnishings Contractor shall submit at the time of such written request, documentation and/or verification that the cost increase is the result of the manufacturer or supplier increase in cost of materials and/or transportation. Such documentation shall include evidence of the cost at the time of the bid opening date for this IFB and the current cost at the time of the written request.

### **1.39 VARIATION IN QUANTITY FOR DEFINITE QUANTITY CONTRACTS**

Upon the mutual agreement of the State and the Furnishings Contractor, the quantity of goods or services, or both, if a definite quantity is specified in this contract, may be increased by a maximum of ten (10) percent or reduced by a minimum of two (2) when the specified quantity is ten (10) or less at the sole discretion of the State; provided that the unit prices will remain the same except for any price adjustments otherwise applicable; and the Contracts Administrator makes a written determination that such an increase will either be more economical than awarding another contract or that it would not be practical to award another contract.

### **1.40 ADDITIONS TO THE GC**

#### **1. Protest**

- a. A protest based upon the content of the solicitation shall be submitted in writing within five (5) working days after the aggrieved person knows or should have known of the facts giving rise thereto; provided further that the protest shall not be considered unless it is submitted in writing prior to the bid opening date.

- b. The notice of award letter(s), if any, resulting from this solicitation shall be posted on Procurement Reporting System, which is available on the SPO website: <http://www.hawaii.gov/spo2/source/>.
- c. Any protest pursuant to Section 103D-701, HRS, and Section 3-126-3, HAR, shall be submitted in writing within five (5) working days after the posting of the award of the contract to the Department of Accounting and General Services, Public Works Administrator, 1151 Punchbowl Street, Room 426, P.O. Box 119, Honolulu, Hawai'i 96810-0119.

## **2. Approvals**

Any agreement arising out of this offer may be subject to the approval of the Department of the Attorney General as to form, and is subject to all further approvals, including the approval of the Governor, required by statute, regulation, rule, order, or other direction.

## **3. Cancellation of Solicitation and Rejection of Offers**

The solicitation may be cancelled or the offers may be rejected, in whole or in part, when in the best interest of the purchasing agency, as provided in §3-122-95 through §3-122-97, HAR.

## **4. Confidentiality of Materials**

- a. All materials given to or made available to the Furnishings Contractor by virtue of this contract, which is identified as proprietary or confidential information, will be safeguarded by the Furnishings Contractor and shall not be disclosed to any individual or organization without the prior written approval of the State.
- b. All information, data, or other material provided by the Offeror of the Furnishings Contractor to the State shall be subject to the Uniform Information Practices Act, Chapter 92F, HRS.
- c. The Offeror shall designate in writing to the DAGS DPW those portions of its un-priced offer or any subsequent submittal that are trade secrets or other proprietary data that the Offeror desires to remain confidential, subject to §3-122-58, HAR, in the case of an RFP, or §3-122-30, HAR in the case of an IFB.
- d. The Offeror shall state in its written communication to the Contracts Administrator, the reason(s) for designating the material as confidential, for example, trade secrets.
- e. The Offeror shall submit the material as confidential in such manner that the material is readily separable from the offer in order to facilitate inspection of the non-confidential portion of the offer.
- f. Price is not confidential and will not be withheld. In addition, in the case of an IFB, makes and models, catalogue numbers of items offered, deliveries, and terms of payment shall be publicly available at the time of opening regardless of any designation to the contrary.

- 1) If a request is made to inspect the confidential material, the inspection shall be subject to written determination by the Office of the Attorney General in accordance with Chapter 92F, HRS.
- 2) If it is determined that the material designated as confidential is subject to disclosure, the material shall be open to public inspection, unless the Offeror protests under Chapter 3-126, HAR.
- 3) If the request to inspect the confidential material is denied, the decision may be appealed to the Office of Information Practices in accordance with Chapter 92F-15.5, HRS.

## **5. Nondiscrimination**

No individual performing work under this Agreement, including any subcontractor, employee, or agency of the Furnishings Contractor, shall engage in any discrimination that is prohibited by any applicable federal, state, or county law.

## **6. Records Retention**

The Furnishings Contractor and any subcontractors shall maintain the books and records that relate to the Agreement and any cost or pricing data for three (3) years from the date of final payment under the Agreement.

## **7. Correctional Industries**

Goods and services available through Correctional Industries (CI) programs may be the same or similar to those awarded by competitive sealed bids or proposals. Agencies participating in SPO requirements (price list) contracts may also procure directly from CI and shall not be considered in violation of the terms and conditions of any DAGS-PW contract.

## **8. Preparation of Offer**

- a. An Offeror may submit only one offer in response to a solicitation. If an Offeror submits more than one offer in response to a solicitation, then such offers shall be rejected. Similarly, an Offeror submits more than one offer per line item, the all offers for that line item shall be rejected.
- b. Offers submitted in response to an IFB must be prepared in ink or typed on the form furnished by the purchasing agency or on an exact copy thereof in full accordance with the instructions given.
- c. Offers submitted in response to an IFB shall be signed in ink in the space provided on the Offer Form page by (1) the owner of a sole proprietorship, (2) one of the members of a partnership, (3) one of the members or officers of each firm representing a joint venture, (4) one of the officers of a corporation, or (5) an agent of the Offeror duly authorized to submit offers on the Offer's behalf.



## 9. Competency of Offeror

Prospective Offeror must be capable of performing the work for which offers are being called for. Either before or after the deadline for an offer, the purchasing agency may require Offeror to submit answers to questions regarding facilities, equipment, experience, personnel, financial status or any other factors relating to the ability of the Offeror to furnish satisfactorily the goods or services being solicited by the State. Any such inquiries shall be made and replied to in writing; replies shall be submitted over the signatures of the person who signs the offer. Any Offeror who refuses to answer such inquiries will be considered non-responsive.

## 10. Preference for Hawai'i Products

Subchapter 1, Chapter 3-124, HAR provides as follows:

A purchasing agency shall review all specifications in a bid or proposal for purchase from the Hawai'i Products (HP) list where these products are available; provided that the products: Meet the minimum specifications and the selling price f.o.b. jobsite; unloaded, including applicable general excise tax and use tax, does not exceed the lowest delivered price in Hawai'i f.o.b. jobsite; and unloaded, including applicable general excise tax and use tax, does not exceed the lowest delivered price of a similar non-HP by more than: three per cent where Class I HP are involved; five per cent where Class II HP are involved; or ten per cent where Class III HP are involved.

All persons submitting bids or proposals to claim HP preferences shall designate in their bids which individual product and its price is to be supplied as a HP.

Where a bid or proposal contains both Hawai'i and non-HP, then for the purpose of selecting the lowest bid or purchase price only, the price offered for a HP item shall be decreased by subtracting there from: three per cent, five per cent, or ten per cent for the Class I, Class II, or Class III HP items bid or offered respectively. The lowest total bid or proposal, taking the preference into consideration, shall be awarded the contract unless the bid or offer provides for additional award criteria. The contract amount of any contract awarded, however, shall be the amount of the bid or price offered, exclusive of the preferences.

Any person desiring a preference pursuant to this subcontractor, must have the product(s) qualified and registered on the Hawaii Products List. The responsibility for qualification shall rest solely upon the person desiring the preference. The product(s) shall be found qualified and on the Hawaii Products List before a preference may be granted. Persons desiring to qualify their product(s) shall complete according to instructions and file with the SPO Administrator, the 'Application for Hawaii Products Preference', which is available at [www.spo.hawaii.gov](http://www.spo.hawaii.gov). Select Forms for Vendor/Contractors from the "Quick Links" section of the SPO homepage, and provide all additional information required by the SPO Administrator.

**(SAMPLE)**  
**REQUEST FOR SUBSTITUTION FORM**

Date: \_\_\_\_\_

State of Hawai'i  
Department of Accounting and General Services  
P.O. Box 119  
Kalanimoku Building, Room 426  
Honolulu, Hawai'i 96810-0119

Attention: Mr. Keith S. Kogachi

Subject: Request for Substitution

Project: Kona Judiciary Complex  
Furniture and Equipment  
DAGS Job No. 11-21-7673

Dear Mr. Kogachi:

In accordance with the requirements of the Special Provisions, we hereby submit for substitution five (5) sets of technical brochures and statement of variances for your review and approval for the item(s) shown below.

<u>ITEM</u>	<u>SPECIFIED BRAND</u>	<u>SUBSTITUTE BRAND</u>	<u>MODIFICATION/VARIANT FEATURES</u>
-------------	----------------------------	-----------------------------	--

I further certify that my request of the above item(s) has no other variant features.

\_\_\_\_\_  
Signature

\_\_\_\_\_  
Offeror (Name of Company)



**QUESTIONS AND CLARIFICATIONS (WRITTEN REQUESTS ONLY)**

PROJECT NAME: \_\_\_\_\_ KONA JUDICIARY COMPLEX \_\_\_\_\_  
PROJECT TITLE: \_\_\_\_\_ Furniture and Equipment \_\_\_\_\_  
DAGS JOB NO.: \_\_\_\_\_ 11-21-7673 \_\_\_\_\_  
PROJECT COORDINATOR: \_\_\_\_\_ Daniel Jandoc \_\_\_\_\_

.....  
BID OPENING DATE: \_\_\_\_\_ **(This request must be received no less than  
14 calendar days prior to bid opening)**

PERSON MAKING REQUEST: \_\_\_\_\_

COMPANY: \_\_\_\_\_

TELEPHONE NO.: \_\_\_\_\_ E-MAIL: \_\_\_\_\_

QUESTION OR CLARIFICATION (Be specific and list drawing/detail and specification section and/or paragraph that requires attention. Attach additional pages as necessary. FAX to (808) 586-0521 and (808) 586-0530 OR deliver to the Public Works Administrator, Room 426, Kalanimoku Building, 1151 Punchbowl Street, Honolulu, Hawaii 96813).

## SECTION 2: GENERAL SPECIFICATIONS

### 1.0 ABBREVIATIONS USED HEREIN

(-)	Approximately
ACT	Association of Contract Textiles
ADA	Americans with Disability Act
ADJ	Adjustable
AFF	After Finish Floor
ANSI	American National Standard for Office Furnishings
ASTM	American Standard of Testing of Materials CDA
BF	Pedestal configuration with Box File drawer configuration
BBF	Pedestal configuration with Box, Box, File drawer configuration
BH	Back Height
BIFMA	Business and Institutional Furniture Manufacturers' Association
CC	Court Complex
CDA	Communication Distribution Assembly
CFCI	Furniture Contractor Furnished, Furniture Contractor Installed
COM	Customer's Own Material
D	Depth
DR	Wyzenbeek Double Rubs standard of measuring abrasion resistance of fabric
FF	Pedestal configuration with File, File drawer
H	Height
HPL	High Pressure Laminate
HS	Hard Surface Casters
HT	Hydrolytic Stability of Polyurethane Vinyl Upholstery
IFB	Invitation for Bids
KBT	Adjustable Keyboard Pullout Tray
KJC	Kona Judiciary Court Complex
MAX	Maximum
MDF	Medium Density Fiberboard
MIN	Minimum
NEC	National Electrical Code
NIC	Not included in furnishings contract
OD	Overall Dimension
OH	Overhead Storage Unit
PDS	Power Distribution System
PVC	Poly Vinyl Chloride
RECT	Rectangle
SD	Seat Depth
SQ	Square
SS	Soft Surface Carpet Casters
SW	Seat Width
TFL	Thermally Fused Laminate
UL	Underwriter's Laboratory
V	Veneer Wood
W	Width
WS	Workstation
WT	Work Surface/Top

## 1.1 **INTRODUCTION**

The Judiciary on the island of Hawai'i will be moving and relocating their Kona portion of its facilities and offices into the new Kona Judiciary Complex, which is currently under construction in Kona, Hawai'i, Hawai'i. The new facilities are projected for completion in March 2019.

## 1.2 **GENERAL INFORMATION**

1. Quantities and types: The Furnishings Contractor shall refer to the Offer Form for description of all bid items and quantities required.
2. Verification of all field dimensions, conditions, quantities and types:
  - a. The built environment will vary from the furnishing drawings and specifications and construction documents. Therefore, verification is imperative.
  - b. Offerors shall be responsible for verifying:
    - 1) Actual dimensions of all rooms and areas.
    - 2) Actual location of the power, data and telecommunication locations.
    - 3) Any conditions that may manifest itself as a condition that may affect the functional performance with the workstation or areas as a result of the modification to the built environment.
    - 4) Any other conditions such as fire alarms, thermostats or light switches to ensure no conflict with furnishings.
  - c. The Offeror shall delineate on a CAD drawing plan and/or elevations/isometric drawing the following:
    - 1) The actual field dimensions.
    - 2) The actual location of the power, data and telecommunication locations.
    - 3) Any other conditions that may manifest itself as a condition that may affect the functional performance in terms of the compromise to the fit and functionality of the workstation or area as described in the specifications and drawings.
  - d. The fit should accommodate both the designed spatial dimensional allowances for the area as well as meet the functional and operational intent of the workstation or area as described in the specifications and drawings.
3. Any modifications that will be required as a result of the variation of the dimensions and conditions of the built environment should be presented to the Contracts Administrator or his designated representative.
  - a. Any variations in dimensions that may affect the functional and spatial proximities of the work areas as well as clearances and accessibility to the power and data telecommunication outlets and switches as described in the Americans with Disabilities Act Accessibility Guidelines (ADAAG) shall be presented to the Contracts Administrator and or the representative.

- b. The modifications shall be presented in the form of plan and/or elevation and the corresponding documentation describing the original configuration and/or products.
  - c. Therefore, the corresponding prices shall be consistent with the same price structure as reflected in the original Offer Form.
  - d. The modification shall outline the original configuration and/or products and prices in comparison with the new configuration and/or products and corresponding prices.
  - e. The corresponding costs for freight, delivery and installation shall be similarly incorporated in the cost for the modified product as originally specified.
5. The extent to which new purchases will be made is subject to the availability of funds.
- a. In the event that areas are deleted or changed for any of the line items listed on the Offer Form, either prior to or after contract award, the State shall reserve the right to delete the applicable line item(s).
  - b. Should this occur, the Offeror will not be paid for the deleted line item(s).
6. Allowance:
- a. The State may elect to purchase additional components and services after awarding to the successful Offeror to account for extra furnishings, workstations or missing components (e.g. workstations, flipper door shelves, chairs, lateral files, pedestals, etc.).
  - b. In these cases, the corresponding costs as submitted shall be available to the State (including the Judiciary) at the same price structure as indicated in the Offer Form until December 31, 2019.

### **1.3 ISSUING OFFICE**

This IFB is issued by the Department of Accounting and General Services, Public Works Division. The Issuing Office is the sole point of contact from the date of release of this IFB until the selection of the successful Offeror. The address of the Department/Issuing Office is as follows:

Department of Accounting and General Services  
Public Works Division  
Kalanimoku Building  
1151 Punchbowl Street, Room 426  
P.O. Box 119  
Honolulu, Hawaii 96810-0119

#### **1.4 CONTRACT ADMINISTRATION**

The Contracts Administrator or his designated representative, hereinafter referred to as the Contracts Administrator, shall administer the terms and conditions of this contract. The Contracts Administrator is as follows:

Department of Accounting and General Services  
Hawaii District Office  
75 Aupani Street  
Hilo, HI 96720

#### **1.5 FURNISHINGS CONTRACTOR**

The selected Offeror(s) shall be referred to as the Furnishings Contractor(s). The Furnishings Contractor(s) shall perform all work in a professional manner and shall coordinate all work with the Contracts Administrator or his designated representative.

#### **1.6 TIME LINE**

All dates are tentative and reflective of the current projected construction completion timeline. As the construction of the new building progresses, an updated schedule shall be provided by the Contracts Administrator to the Furnishings Contractor. Based on the updated schedule, the Furnishings Contractor shall then proceed to define his timeline in the form of a schedule describing by weeks and/or days, the time required for the delivery and installation of the new furnishings.

The Furnishings Contractor shall update the schedule weekly or as new information is available and shall present it to the Contracts Administrator for timely staging of installation. At this time, the earliest start date for the installation shall be as noted in the SPECIAL PROVISIONS, Paragraph 1.17, Item 13.

#### **1.7 WORK SCHEDULE**

1. The Furnishings Contractor's work schedule includes weekdays as well as weekends and holidays, as necessary, in order to complete the work on time.
2. The Furnishings Contractor's work hours are from 7:00 a.m. to 3:30 p.m. (or until finished) each scheduled workday.
3. Coordination for continuation of work beyond the above outlined hours shall be scheduled with the Contracts Administrator or his designated representative.

#### **1.8 WORK AREA**

1. The Furnishings Contractor(s) will be responsible for coordinating the necessary requirements to allow for the activity of loading and unloading in the various work areas. The Furnishings Contractor(s) shall keep all areas neat and dry.
2. The Furnishings Contractor(s) is responsible for coordinating building, elevator, and loading dock access and any insurance requirements with the Contracts Administrator at the installation location.



### 3. Protection of Work Areas:

- a. The Furnishings Contractor(s) shall provide protective covering wherever necessary to avoid scratching and otherwise damaging floor, wall and ceiling surfaces, wall corners, doors, door frames, etc.
- b. Unless otherwise required by the Contracts Administrator, protective covering shall consist of the following:
  - 1) 1/4" Masonite, secured with tape or equivalent as approved by the Contracts Administrator.
  - 2) Protective covering for wall corners, doors, door frames, elevator doors and elevator door frames shall consist of heavy duty cardboard, secured by tape or equivalent as approved by the Contracts Administrator.
  - 3) The protective covering shall remain in place until the Furnishings Contractor(s) has completed the work.
  - 4) The Furnishings Contractor(s) shall be responsible for removing protective covering and any residual tape adhesive which it placed.
  - 5) Masking tape, which can be difficult to remove, should not be used.

### **1.9 SUBCONTRACTORS**

1. The Furnishings Contractor(s) may use installers and other subcontractors, who are not in their employ or to supplement their in-house staff. If so, the Furnishings Contractor(s) shall include information on these subcontractors in the space provided on the Offer Form.
2. The Offeror shall include in the bid the cost of coordinating with the general building construction contractor's electrician (A-1 A-Lectrician, Inc.; phone: (808) 831-2771; contact persons: Chad Morikawa) to perform all services necessary to install pigtailed and provide the Power and Voice and Data cabling connections to the system furnishings.

### **1.10 SAFETY PRECAUTIONS**

It is the Furnishings Contractor's responsibility to provide safety signs, barricades and other safety devices during the performance of services. The devices shall be set up in a manner to restrict access to the area or to caution others of hazardous conditions.

### **1.11 PRE-INSTALLATION WALK THROUGH**

The Furnishings Contractor and the Contracts Administrator shall conduct a pre-installation walk through of the building. A list of pre-existing damage to the building interior finishes shall be prepared, agreed to, and validated by both the Furnishings Contractor and the Contracts Administrator. The list will be used to validate any repair issues that might arise post installation.

END OF SECTION

## **SECTION 3: FURNITURE AND EQUIPMENT GENERAL REQUIREMENTS**

### **1.0 INTENT**

The Furnishings Contractor and its products and services shall meet the following requirements and specifications. Refer to Sections 3A and 4 of this bid document for Group Requirements.

### **1.1 GENERAL REQUIREMENTS**

1. The requirements for freestanding and systems furniture workstations and areas are delineated in the furnishing specifications and drawings and shall be inclusive of comprehensive power and data telecommunication provisions.
2. The freestanding and system manufacturer shall provide a Comprehensive Warranty for the freestanding and systems furniture.
  - a. The warranty shall run from the date of manufacture and covers defects in materials and craftsmanship found during normal usage of the products.
  - b. If a product is defective and if written notice of the defect is given to the manufacturer within the applicable warranty period, then the Furnishings Contractor and the freestanding and systems manufacturer shall be responsible to either repair or replace the defective product with a comparable component or product.
  - c. Exceptions include and may vary by manufacturer include the following:
    - 1) Ten years:
      - a) Furniture construction and finish of product used for a single eight (8) hour shift per day, five (5) days per week;
      - b) Seating foam cushions, structural components, non-moving parts, adjustable arms, pneumatic cylinders, casters.
    - 2) Five years:
      - a) User-adjustable work surface mechanisms;
      - b) Thermo-fused laminates;
      - c) Table electrical and mechanical components.
    - 3) Three years:
      - a) Plastic ultraviolet light color fastness;
      - b) Table casters.
    - 4) One year:
      - a) Non-standard special products;
      - b) Adjustable height work surface mechanism;
      - c) Consumable products of such nature as lamps, light ballasts, surge suppression products.

- 5) Any product that has been damaged by transportation or other movement of the product or that has been altered without the manufacturer's authorization.
3. It is understood that the services of the general building construction contractor's electrician will be required for the connection of the buildings' electrical power wiring to the modular furniture system.
4. The Furnishings Contractor must coordinate all Voice and Data cabling connections, devices, and testing with the State's Voice Data contractor(s) prior to submitting any shop drawings or purchasing any equipment.

### **1.1 SUBMISSION OF BIDS**

By submitting an offer, the Offeror certifies that:

1. The Furnishings Contractor shall provide all tools necessary to install the system.
2. The electrical work shall be in accordance with the National Electrical Code and local amendments.
  - a. All wiring and electrical equipment shall be UL labeled.
  - b. The electrical system shall be complete and operational.

### **1.2 SCOPE OF WORK**

The Furnishings Contractor shall furnish all component parts, transportation, storage, labor (including installer and coordination with Contracts Administrator for all electrical labor), supervision, equipment and supplies necessary to provide new system workstations or enclosure parts, seating, tables, furnishings that require ganging and or assembly, furnishing items that need to be bolted/attached to walls and floors and their installation as outlined for the Kona Judiciary Complex.

1. Furnishings Contractor shall review the furniture plans and Modular System Layouts for the various divisions and offices of the Judiciary.

### **1.3 ENVIRONMENTAL CONDITIONS**

1. Temperature and humidity within the building shall be maintained as close as possible to final occupancy standards.
2. A minimum temperature of 70 degrees Fahrenheit shall be maintained continuously, round-the-clock, from a time at least 24 hours prior to start of panel wall assembly until final occupancy.

#### **1.4 INSTALLATION PROCEDURES**

1. Furnishings Contractor shall follow the guidelines of installation technique as described in the manufacturer's specifications.
2. Furnishings Contractor shall be expected to adhere to the guidelines and maintain the level of craftsmanship and quality intended as an acceptable installation of its products when combined in application as a total system.
3. Furnishings Contractor shall work with the State in developing an installation plan that may be installed incrementally or on a single date based on the State's needs.
4. Any items that are shipped unassembled are the sole responsibility of the Furniture Contractor to assemble.

#### **1.5 UPHOLSTERY MATERIAL**

1. Upholstery and Panel Fabrics will be manufacturer's Graded-In selections as specified or similar to the proposed design intent.
2. Upholstery characteristics to be allowed for: 54" wide, maximum pattern repeat of 5"x5",
  - a. Woven fabric will have a Crypton or Nanotex or Incase finish with Acrylic backing.
  - b. Vinyl upholstery will be treated to resist staining & ball point pen ink marks and meet or exceed Hydrolysis or Jungle Test at 15 weeks.
  - c. Leather will be Grade 6 or better. Leather will be Grade 6 or better.
  - d. Minimum abrasion requirements will meet or exceed: Wyzenbeek Test @ 100,000 double rubs.
  - e. Acceptable upholstery manufacturers include Maharam, Design Tex, Arc Com, Architex, CF Stinson or Knoll Textiles.

#### **1.6 WOOD FURNITURE STANDARDS**

1. All wood or woodbase products shall meet the following criteria:
  - a. Core Selection for wood veneer furniture
    - 1) Particleboard and/or fiberboard
      - a) Shall be Industrial Grade Medium Density, complying with ANSI A208.1 (particleboard) or ANSI A208.2 (fiberboard)
      - b) Shall be a minimum of 3/4" thick
  - b. Veneer
    - 1) Shall be firmly attached to core with no evidence of bubbling, blistering, or delamination on the finished product.

- 1) Construct with Grade A
  - a) The veneer shall be smooth, tight cut, and full length
  - b) May contain small burls and occasional pin knots not to exceed 6mm in total diameter
- b. Adhesive - must withstand bond test described in ANSI/NWWDA 1 S-1 Series
- c. Testing - meet or exceed testing requirements of ANSI/BIFMA XS.5-1998.

## **1.7 LOCKING**

1. Keying plan for locks will be coordinated with the Judiciary's designated representative(s). Keying plan must be approved by the Judiciary's designated representative(s) before order is placed. Master Keys will be required in addition to the standard keys.

END OF SECTION

## 1.1 SECTION 3A: GROUP REQUIREMENTS - GROUPS 1 THRU 6

### 1.0 GROUP 1 – SYSTEMS FURNITURE, SYSTEM STORAGE, ACCESSORIES

#### MODULAR WORKSTATIONS

Pre-approved product: Kimball Office Narrate; Teknion Leverage; Steelcase Answer

1. General Requirements for Total Systems
  - a. Overall dimensions of workstation types will be maintained within the given sizes. To meet standard manufacturing panel sizes, the footprint can be smaller within 2-1/2” but not larger.
    - 1) See attached floor plan for critical dimensions. All aisle clearances will be a minimum of 46” wide.
    - 2) Minimal creep shall be maintained and shall not exceed critical dimensions shown on the floor plans.
    - 3) All workstation layouts shall be achieved with appropriate corridor spacing as shown on the floor plans.
  - b. Each panel and component shall comply with applicable ANSI/BIFMA standards, Class A or Class I fire rating (ASTM-E84 testing).
  - c. Acoustic Fire rated tiles have a fiberglass core with an NRC of 0.70 in accordance with ASTM C423-09 and ASTM E795-05. STC is 13 in accordance with ASTM E90-09 and ASTM E413-10. The tests are conducted on the entire assembled panel, full face area, which includes the complete core, adhesive, decorative fabric, frame, raceway, and joining components.
    - 1) 05. STC is 13 in accordance with ASTM E90-09 and ASTM E413-10. The tests are conducted on the entire assembled panel, full face area, which includes the complete core, adhesive, decorative fabric, frame, raceway, and joining components.
  - d. Welded Frames must be the central support of the system. The support must provide structural rigidity to the system.
    - 1) Frames must have options to include but not limited to: Base-wireway frames, Open-base frames, To-the-floor frames and Single sided to-the-floor frames.
    - 2) Frames must be welded steel and at a minimum be verticals

construction 16-gauge, horizontals 14-gauge.

- 3) Overall frames are 3 +” thick, and divided into equal segments of approximately 12 ½” for maximum standardization of tile applications,
  - 4) Overall panel heights including flat top cap, frame and glides are: 2H (29 3/4”), 3H (42 3/8”), 3.5H (49 9/32”), 4H (54 29/32”), and 5H (67 17/32”); with 5H base frame and stacking frames—6H (80 3/16”) and 7H (92 ¾”).
  - 5) Mid-frame supports span across the frame opening and are standard at the 2-high position to provide support for worksurfaces.
  - 6) Frames are available in widths of 18”, 24”, 30” 36”, 42”, and 48”.
  - 7) Frames should have metal to metal connections.
  - 8) Frames must have the ability to be connected off-module.
  - 9) System must leveling glides to allow adjustability to uneven floors.
  - 10) Glides must adjust height is 2.5”.
  - 11) System can be installed without harming a finished floor.
  - 12) Dedicated connectors must include 12 gauge connection plates, 20 gauge inner blinders and/or 20 gauge painted steel vertical trim.
  - 13) System must have the following connection options with T, L, X, V, Y, Straight, stacking and high/low.
- e. Stacking frames must be able to be added to 2-high, 3-high, 4-high, or 5-high base frames to increase the height of the panel.
- 1) Stacking Frames must be available as 1H (12 5/8”) or 2H (25¼”) segments. They cannot be used on 3.5H frame.
  - 2) One or two, 1-high or 2-high stacking frames should be an option to be added on top of a base frame (except 3.5-high) up to a max. of 93 1/4” (7 High).
  - 3) Stacking frames must be loadbearing on first or lower stacker if using two together, when same-height return runs are used at each end up to 5 high.
- f. Tiles options for Standard, Fire Rated, to-the-floor, wood, laminate, and painted tiles are available in a variety of widths and heights must be a



part of the standard offering.

- 1) Tile heights should be able to be mixed on a panel run to create a segmented, vertical monolithic, or horizontal monolithic look.
- 2) Tiles must be able to be installed side-by-side with no panel reveals to create a virtually seamless appearance.
- 3) The system should provide support for the systems tiles, holding tiles in place at the top and bottom. The tile type (support or trim) must match the type of segmentation at the top of the tile.
- 4) The system support should extend beyond the face of the tile by 1/16".
- 5) The system tiles should be available in widths ranging from 6" to 96" and in heights from 16" – 96".
- 6) The system tiles should be available in equal segments.
- 7) All fabrics are factory applied in railroad (horizontal) fashion to all fabric tiles as standard application.
- 8) Fabric, Wood, Laminate and Painted Tiles Standard are constructed of pinnable low density fiberboard covered in fabric. Fabric is railroaded when applied.
- 9) Fire Rated tiles must be tackable and are constructed of fiberglass covered in fabric. They can be field scribed if necessary. Fabric is railroaded when applied.
- 10) Wood, laminate and painted tiles must be constructed of a 7/16" wood composite core and covered with premium-grade wood veneer or laminate, or painted.
- 11) Woodgrain direction must runs vertical on wood and woodgrain laminate tiles.
- 12) Wood tiles are natural (not man-made) veneer. Species available are Maple, Walnut and Cherry in all standard environmentally friendly wood finishes. Provide documentation.
- 13) Laminate tiles are available in all standard solid laminates.
- 14) Paint tiles are available in all standard non-metallic paints.

- 15) Power and Data must have the capability to be routed vertically in the panel's interior behind fabric, wood, laminate and painted tiles
- g. Glass Tiles with Frame must have the options of having an extruded aluminum frame (painted or covered with premium grade veneer) with 3mm- thick (clear or frosted) tempered glass. Glass tiles are available in tempered or Laminated clear both sides.
- 1) Glass tiles with Frame must consist of two tile frames (one for each side of the frame) with a single pane of tempered glass between them. Only one glass tile is needed to complete both sides of the frame.
  - 2) Frames on glass tiles are 2 ½"W.
  - 3) Back Painted glass must be an option
  - 4) Back Painted Glass for a TV frame must be an option to allow viewing of monitor installed behind the glass
- h. Metal Tiles must be available in plain, perforated and embossed models in all standard and metallic paints and constructed of 18 gauge steel.
- 1) Pattern of perforated or embossed tiles must be consistently spaced on centerlines.
- i. Frames and Fire Rated Tiles Flammability Components must meet requirements for flame spread and smoke development as specified by NFPA 101.
- j.
- 1) Panel flame spread does should not exceed 75 for Class B and panel smoke development does not exceed 450 for Class A, B and C.
  - 2) Flammability Testing must be conducted in accordance with ASTM E84, UL 723, and NFPA 255 on the entire assembled panel and each different combination of fabric and interior construction. Fabric also meets requirements of NFPA 265.
  - 3) All tiles must meet UL Class A (fiberglass tile) fire rating for Fire Rated acoustical tiles; UL Class B for laminate tiles; UL Class C for standard fabric, wood and painted tiles
- k. Electrical The system electrical system must be UL 1286 listed.
- 1) Three electrical options must be available:
  - 2) 8-wire shared neutral consisting of 4 hot wires, two 10-gauge neutral wires and two ground wires

- 3) 10- wire shared neutral consisting of six hot wires, two 10-gauge neutral wires and two ground.
- 4) 10-wire independent neutral consisting of 4 hot wires, four 12-gauge neutral wires, one ground and one isolated ground.
- 5) The shared neutral and the independent neutral options cannot be combined.
- 6) Duplex outlets must be able to be used in a back to back configuration or single sided frames.
- 7) Power and data must be able to enter the system from the wall or floor at the base.
- 8) Power components can be color-coded and keyed for safety.
- 9) Frames must allow for electrical distribution assembly installation into bottom channel, with expandable options to accommodate panel to panel or through connectors to connect distribution assemblies.
- 10) Wireway covers must correspond to the frame width and attach along the bottom or at mid-height to conceal electrical distribution.
- 11) Wireway covers must be available in 3 options:
  - With no power or data access.
  - With power access providing two receptacle locations.
  - With power and data access providing two receptacle locations and one data port location.
- 12) Wireway covers with power access must include self-storing cover for use to fill openings when receptacles are not utilized.
- 13) Multiple Base power feeds lengths must be available.
- 14) Beltline configurations must allow for both duplex receptacle and data port access.
- 15) Electrical system must utilize 20-amp circuits and 15 amp receptacles to prevent circuit overload in accordance with commercial grade NEMA 5-15R. This conforms to NEMA WD 1 and NEMA WD 6.
- 16) All 8-wire and 10-wire electrical systems are rated for 20 AMP service. To support the usage, 15 AMP convenience receptacles can be placed anywhere along the leg of the electrical connection. However In the event that an appliance, such as larger printer/copier/plotter that required a 20 AMP receptacle, the option to use a dedicated circuit with a 20 AMP receptacle must be available. Using the 15 AMP convenience receptacles must insure that no one leg of the system

can pull too much current, which could potentially cause the system to trip out and lose power across the entire system.

17) Task lights are UL approved and meet requirements of NFPA 70.

I. Cabling Wireways and interfaces to the wireways must accommodate the bend radius for Category 6 communication wiring.

- 1) Lay in cable routing must be available at the top and base of the panel providing power, data and/or communication wiring capabilities. The minimum fill ratio is 40%. .25" diameter cables at 40% fill can be accommodated when utilizing the entire panel frame and base.
- 2) Internal cable should be able to be routed to beltline or base cavity by routing between tiles. Up to 30 .25" diameter cables may be routed in this cavity.
- 3) The open frame design must facilitate managing cabling throughout the system behind the tiles.

m. Trim Panel top caps and vertical end trims should have a flat profile.

- 1) Flat profile panel top caps must be available in options of painted aluminum, or wood veneer wrapped aluminum, and are available in up to 8' lengths.
- 2) Top caps must fit securely onto frames using a pressure fit attachment method.
- 3) End trims must be screwed to frames for a secure fit.
- 4) Vertical end trim must be 12 gauge steel for paint finishes and solid hard maple for wood finishes.
- 5) Wireway covers must be 18-gauge steel and available in all standard paint options.

n. Furnishings Contractor shall provide all necessary system furniture power wiring equipment to provide a complete and operational power system.

- 1) The electrical work shall be coordinated between the Furnishings Contractor and the State's contractor(s) responsible for installing the data, telecommunications and security outlets and wiring with the systems furniture. Any electrical outlets, data outlets & panel end runs must be verified and approved before order is placed. The Furnishings Contractor must site verify conditions for electrical and data outlets so it does not have conflict with ADAAG accessibility requirements. The Furnishings Contractor will be responsible for coordinating any corrections or alterations to the furnishings at no

additional cost to the State (including the Judiciary).

- 2) Furnishings Contractor shall be required to provide instruction and guidance to the Contracts Administrator and the State's contractor(s) responsible for installing the electrical wiring for the Judiciary to ensure that the systems furniture power and data telecommunications system are installed correctly.
- 3) Furnishings Contractor shall be responsible for coordinating the final connection to the building electrical system with the general building construction contractor's electrician.
- 4) This responsibility includes coordinating the energizing and testing of the circuits from the power source to the junction boxes in the ceilings, walls, and floors.

o. All storage and casegoods shall be aesthetically compatible with the systems furniture.

p. Finishes and Materials:

- 1) In accordance with the material finish selections as offered, the following shall be the guidelines for color, quality of material, and design intent of the finishes desired for this project. Finishes similar to the following proposed materials will be submitted for approval prior to ordering.

a) Finish Selections:

i) PANEL FABRIC

Manufacturer: Kimball Office

Pattern: Mykel

Color: Sterling 10268

Width: 66"



b) PANEL(below beltline) Inside Metal Tiles:

Manufacturer: Kimball  
Color: Frosty White 488

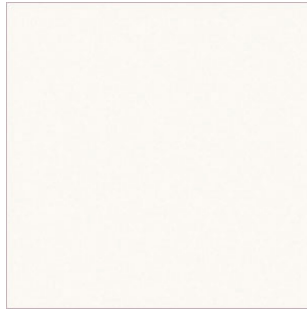

- c) Work Surfaces High Pressure Laminate:  
Manufacturer: Wilsonart  
Color: Crisp Linen 4942-38



- d) Freestanding Desking System, Private Offices  
Manufacturer: Kimball  
Color: Frosty White

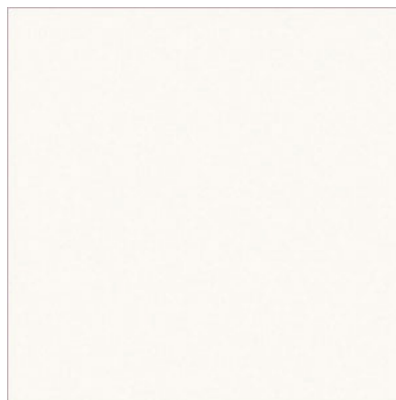

- e) End panels, panel frames metaltrim: Manufacturer: Kimball  
Color: Frosty White
- f) Lateral Files, Pedestals, Bookcases MetalPaint: Manufacturer: Kimball

Color: Frosty White

- q. Furnishings Contractor shall be required to submit the finish samples as described or equal for review and selection.
  - r. Furnishings Contractor shall provide a completely finished and professional installation of the Systems Furniture.
  - s. Due to structural supports, certain workstations are variations on the typical layout in order to accommodate for structural interferences. The Furniture Contractor is responsible for identifying and installing anomalies as shown on drawing and per field verification.
  - t. Furnishings Contractor shall coordinate the electrical work with the Contracts Administrator and with the State's contractor(s) who will be responsible for installing the data and telecommunications and security outlets and wiring with the systems furniture.
  - u. Furnishings Contractor shall be required to provide instruction and guidance to the Contracts Administrator and the State's contractor(s) responsible for installing the electrical wiring for the Judiciary to ensure that their systems furniture power and data/telecommunications system are installed correctly. Please see General Specifications 1.9.2 for vendor information.
  - v. The Furnishings Contractor shall be responsible for providing the electrical power system from the floor and/or wall junction boxes provided by the building up to and including the power outlets at each workstation or area
    - 1) Furnishings Contractor shall be responsible for the final connection to the building electrical system.
    - 2) This responsibility shall include the energizing and testing on the circuits from the power source to the junction boxes in the walls or floors.
    - 3) The Furnishings Contractor shall use the electrical contractor to assist and verify in all connection of the systems to the building's power supply.
2. Upper Storage Bins
- a. Dimensions:
    - 1) Available in widths as shown on plan.
    - 2) The minimum depth of 13.75"-16" and a height of 15 5/8".
    - 3) Accommodates domestic and international A4 binders.
  - b. Components:
    - 1) Include the top, door front, end panels and shelf.
    - 2) Shelf pan shall be roll formed painted steel so the front edge

- conceals the task light and shall have a back stop to protect the panel fabric.
- 3) Painted steel shelf dividers are available for shelves and overheads.
- c. The USB shall install on an equivalent width of one or more panels.
  - d. Upper storage bins shall be wall mounted as required if no vertical support is provided.
  - e. Locks shall be:
    - 1) Standard.
    - 2) Keyed alike in a workstation.
    - 3) Incorporates a passive anti-dislodgment lock that automatically engages when installed.
    - 4) Master Key shall be provided
3. Shelves
- a. Dimensions:
    - 1) Available in various widths but the 24", 30", 36" and 42" widths are preferred.
    - 2) The minimum depth shall be 13.25".
    - 3) Shelf ends shall have a height of 7.5".
    - 4) Provided with a minimum of 2 dividers per shelf.
  - b. Components:
    - 1) The shelf pan shall be roll-formed 18 gauge painted steel, and include an integral backstop.
    - 2) The shelf end panels shall be constructed with minimum of 16 gauge painted steel.
    - 3) The shelf shall have a formed front edge to conceal task light and shall accommodate under mounting of task lights.
    - 4) Tile Rail shall support shallow shelves Maximum 12"- 24"W x 6"D and install on rail slots as specified in the transaction window workstations.
    - 5) Shelf shall be installed on equivalent width of one or more panels.
    - 6) The shelf finish shall be an epoxy powder paint or powder coated paint that coordinates with the vinyl edge and storage components.
    - 7) Load capacities for shelves with or without flipper door units are 150 pounds.

### **FREESTANDING SYSTEMS**

Pre-approved product: Kimball Office Narrate; Teknion Leverage; Steelcase Elective



## Elements

### 1. General Requirements

#### a. Freestanding Casegoods shall:

- 1) Coordinate with the systems finishes, laminates, metal, painted and wood veneer finishes and edge details.

##### a) Paint Color finish: Frosty White or Warm White

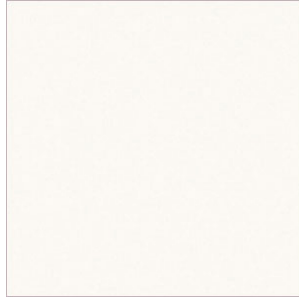

##### b) Paint Color finish: Storm

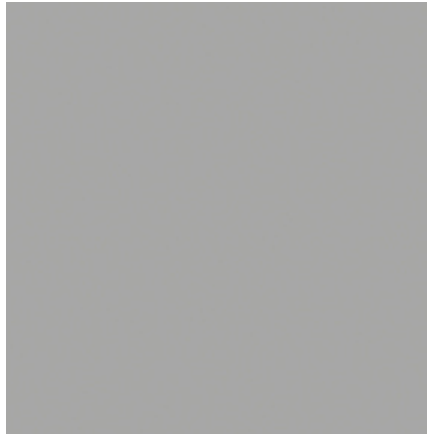

##### c) Laminate Worksurface Top: Wilsonart Crisp Linen 4942-38

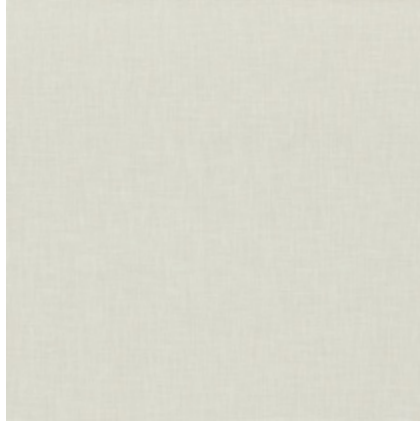

- d) PVC matching Edge
  - e) Laminate Modesty Panels
  - f) Laminate Support Panels
- 2) Be provided with adjustable glides with leveling adjustment.
  - 3) Shall provide grommet hole and cover (1) in the bullet shape extended curve top and (1) in each of the return and credenza tops. The underside of the work surface will be used to route power cords and communication cables to casegood top. No unfinished edges should be visible.
  - 4) Full and half end panel supports shall be constructed of a min. of 1/2" thick wood composite core with Laminate surfaces.
  - 5) Horizontal surfaces shall be capable of carrying a weight load factor of 160 pounds and shall be entirely unaffected by this load.
  - 6) Adequate support brackets shall be accounted for as well as appropriate material composition for such surfaces to prevent bowing of work surface.
  - 7) Wire management loops shall be installed as required to manage and store wires or cables below desk tops, returns and bridges. A field installable cable trough or grommets shall be provided to route power and cable through the work surface top as necessary.
- b. Work Surfaces
- 1) Where plastic laminate is specified, all work surfaces shall be a minimum of 1-3/16" thick and with high-pressure laminate top with matching PVC edge. Bottom surface shall be covered with backer board. Ensure no rough edges to catch nylon stockings or knit fabrics. All other edges shall be 1 mm between work surfaces to allow for a clean tight fit.
    - a) All vertical edge trims shall be completely smooth and without

any ripple appearance.

- b) The edge joinery locations of the work surfaces shall be flush with any side panels.
- 2) A cable management trough finished in a warm neutral grey or white color, running the length of the work surface for access to power and wire management loops shall be provided to manage and store wires.
- 3) Adequate support brackets shall be provided throughout as well as appropriate material composition for such surfaces to prevent bowing of work surface.
  - a) Cantilever brackets shall be constructed of a minimum of 12-gauge painted steel.
  - b) Flush mount plates shall be constructed of a minimum of 11-gauge steel

## **SYSTEM STORAGE: PEDESTALS, LATERAL FILES, BOOKCASES**

### 1. General Requirements

#### a. Metal Lateral Files

- 1) Will all have counterweights
- 2) ability to have a posting shelf with ball bearing slides
- 3) Built-in anti-rebound catch.
- 4) Drawers will have full extension ball bearing drawer suspension.
- 8) Include side to side file bars for each drawer.
- 5) Four leveling glides with  $\frac{3}{4}$ " adjustability and adjustable from the front interior.
- 6) 5-drawer high will have a top flipper door retractable to the inside of the cabinet and the top will have a fixed shelf to hold binder heights up to 12"H.
- 7) Widths will be 30", 36" and 42"w.
- 9) Depths of both 18" and 20"
- 10) Heights of 27.2 to 28"H, 36.8" to 40"H, 65  $\frac{1}{2}$ "-65  $\frac{9}{32}$ ".

#### b. Metal Pedestals shall be constructed with:

- 1) A powder coated painted steel case with full extension telescoping drawer suspensions and steel ball bearings, finished on all sides.
  - 2) Double wall drawer front construction
  - 3) 6" pedestal box drawer shall include:
    - 4) one (1) side to side drawer divider and one (1) black plastic pencil tray which suspends from the sides of the 6" drawer and slides for drawer access
  - 5) drawer depths that are at a minimum 90% of the depth of the case
  - 6) 12" pedestal file drawer shall include:
    - 7) Hardware to accommodate letter (8-1/2" x 11") and legal (8-1/2" x 14") paper sizes. Additional bars for legal filing side to side is included.
    - 8) Leveling glides are to be accessible from the inside of the file or from underneath. Pedestals will be finished on the back and top and are keyed per workstation or private office unless otherwise noted in the specifications
    - 9) The top door front shall include a centered lock and key. Locks are standard and should be keyed alike per workstation. In addition to the standard keys, one (1) set of Master Keys should be included.
  - 10) Mobile pedestals will include casters, a counterweight kit and a pull handle.
- c. Metal Bookcase Shelving
- 1) The bookcases should be designed to store standard three-ring binders on all shelves. Shelves are adjustable on 1" to 2" increments to accommodate other media storage needs.
    - c) Standard Depth: 15" – 18" +/-1" deep
    - d) Standard Height: 30"h, 41"h, 65.5 – 72"h; +/-2"
    - e) Standard Width: 30", 36" wide
  - 2) Construction:
    - a) Shell liner is punched to accept shelf brackets on 1" increments, starting approximately 8" from the bottom of the cabinet and terminating approximately 8" from the top of the cabinet. The liners, top & bottom reinforcements are welded into a rigid box frame. The shell is constructed from 18 & 20 gauge steel with multiple strategically located offsets to maximize strength. The back is seamless. All corners are reinforced. Adjustable glide is 7/8" in

recessed position.

- b) Shelves are constructed using 22 gauge steel formed 1/8" thick on the leading and trailing edges to enhance strength.
  - c) Adjustable Glides: Four glides can be adjusted from inside the bookcase using a 1/4 hex socket wrench or from outside the bookcase using a 7/8" wrench. Standard glides provide 3/4" adjustment.
  - d) Standard Paint: Chemically etched with iron phosphate on the metal prior to painting to enhance top coat bonding. The top coat is a high solids modified polyester enamel. The enamel is baked on to provide a scratch and stain resistant surface. All inside and outside shell and drawer front surfaces are painted with the same paint color. Color to match other painted metal furnishings in the room.
  - e) Accessories: Book End Support: 1 Bookend or shelf divider shelf.
- a. Keyboard/Mouse Trays
- 1) Shall surpass ANSI/BIFMA standards
  - 2) Shall be provided in black powder coat finish
  - 3) Shall have a minimum of the following features:
    - a) Keyboard support - Platform style: 20"W x 11" D  
Rectangle with Pivoting mouse platform: 8" diameter minimum.
    - b) Suspension - Friction-type nylon glide suspension
    - c) Platform rotation - 360 degrees
    - d) Platform tilt - +15/-15 degrees
    - e) Platform tilt adjustment - Press left paddle to adjust tilt
    - f) Platform height adjustment range - 6.25"
    - g) Platform height adjustment - Press right paddle to adjust height
    - h) Palm rest - Foam synthetic leather covered palm rest
    - i) Mouse pad - Circular, swivel/tilt, rest, integral mouse cord capture bracket

### **WHITE BOARDS**

- a. Wall mounted writing surface of porcelain enamel fused to 28 gauge steel.
- b. Writing surface accepts all magnetic accessories and has dry erase marker board surface that is also projectable.
- c. Hung cleat with bracket included.
- d. Aluminum frame with linear (square) profile. No sharp or raw

edges.  
With marker tray attached.

- e. Dimensions 60"w x 48"h

### **BULLETIN BOARDS**

- a. Wall mounted tackable surface. Cork material as specified in technical specifications.
- b. Hung with cleat/bracket included.
- c. Aluminum frame with linear (square) profile. No sharp or raw edges.
- d. Dimensions 36"w x 48"h, 48"w x 48"h

### **1.1 GROUP 2 - WOOD FURNITURE**

1. This specification establishes the minimum requirements for the acquisition and installation of the complete and usable suite of furniture composed of wood panels, supporting components, electrical hardware, communication and data cable routing, locking features, special electrical features and accessories.
2. Requirements and configurations shall be in accordance with the furniture layout and typical types shown in drawings and specified herein. If dimension variations are not mentioned after the called out dimension within this specification, nominal dimensions are acceptable. Components and hardware shall be provided by a single manufacturer. Vendor shall submit a single product solution for the workstation. All product must be branded from the same manufacturer
3. All exterior wood veneered surfaces shall be grade A architectural veneers of genuine walnut, maple, mahogany, beech or cherry. The veneer shall be a minimum one-thirty-second inch (1/32") thick before sanding and carefully book matched or reverse slip matched for color and grain. The veneer shall be in full length pieces, applied in balanced construction. All wood shall be thoroughly air and kiln dried to a moisture content not to exceed seven percent (7%) at time of assembly. All exposed wood and veneer shall be bright, well sanded and free from brashness, discoloration, worm holes, pits and shakes. All wood shall be free of defects affecting appearance, durability and serviceability.
4. Laminate tops shall be a standard option with high pressure plastic laminate meeting NEMA LD3 specifications. The laminate shall be of a uniform quality, free from blisters, wrinkles, cracks, scratches, dent marks, heat marks or other defects. The laminate shall be .040" thick. The pattern, color and finish shall closely match the veneer pattern of the desk pedestals and panels. The top surface shall have a non-glare or "matte" finish.
5. Edge detail must be solid wood.

6. General Features: Species Walnut to match Architects sample/color.
  - a. All pieces in suite from one complete line
  - b. FSC certified wood available
  - c. Greenguard, SCS, or BIFMA FES certified
  - d. Veneer case and top with solid wood edge
  - e. Solid wood construction
  - f. Contractor shall provide casegoods products that meet or exceed the requirements of ANSI / BIFMA X5.5.
  - g. All products shall carry a minimum 10 year warranty.
  
7. Where wood casegoods work surface are specified, all work surfaces shall be 1- 1/8" to 1-1/2" thick. Flat edge detail profile of solid hardwood Unit to be finished on all sides, back and top. Minimally acceptable cores shall be composed of lumber core plywood, minimum (3) ply-particleboard or MDF as defined in ANSI A208.1. They shall be of sufficient strength, and designed to prevent top from warping while in normal use.
  
8. Finishes Desk tops shall have a minimum 95%, full fill finish.
  - a. Finishes shall be a pre-catalyzed varnish, uv coating or comparable for maximum stain resistance and durability.
  - b. All wood casegoods, storage, conference room furniture and wood seating shall be available in a variety of finishes including Walnut, Mahogany, Beech, Cherry and Maple.
  - c. Finishes shall be available in low luster and optional high luster sheens.
  - d. Laminate finishes for work surfaces shall be offered in finishes to match solid wood, and wood veneer components.
  - e. Veneer grains on "U" desk configurations (e.g., desk, bridge, credenza) shall run in the same direction.
  - f. Custom finishes shall be available.
  
9. Storage Options
  - a. Upper bookcases shall be available in 42" to 54" heights and be offered in widths of 18" to 60". Bookcases shall be offered in veneer or laminate finish and have wood, frosted glass or metal door options.
  - b. Overhead cabinets shall be available in 16" to 30" heights and be offered in widths or combination of widths of 18" to 84". These shall be offered in veneer finishes and have the door option of wood veneer.
  - c. Wall mounted cabinets shall be hung with wall mount brackets.
  - d. Vertical wardrobe and storage units shall be available in heights to line up with the total height of desk and upper bookcase units combined.
  
10. Technology
  - a. Grommet locations may be specified for factory installation on desks, works surfaces and credenzas.
  - b. Panels on approach side of desks shall be removable to allow for access to internal wire management capabilities.
  - c. Access to power and data must be integrated into the worksurfaces and include options for a hinged panel that allows for easy access to walls with space for wire management.
  - d. All floor casegoods to have adjustable leveling glides and shall be inserted into solid wood cleats.

11. Drawer pulls to meet ADAAG Standards. Centered mounting location. Horizontal for all drawers. Vertical for all doors.
12. Desk has 6" recess on guest side with one fixed pedestal.
13. Bridge will have modesty panels and shall be a two-part panel that may be field modified to a half-height panel to provide enhanced access to building wall receptacles by removal of the bottom modesty panel section.
14. Credenza, pedestals, lateral files within the shell shall have the ability to be located interchangeably with left to right or right to left capability.
15. Overhead Cabinets will have a tackable panel fabric under it and front top hardwood profile edge. European hinges, fully adjustable with 110° opening and soft close feature.
16. Drawer fronts shall be solid wood, MDF, lumber core, or a minimum three (3) ply balanced laminated construction of minimum forty-five pound (45lbs.) density fiber-core material with face veneer on the exposed side.
  - a. Drawer fronts shall attach separately to the drawer box.
  - b. Drawer boxes shall be constructed of solid wood, lumber core, wrapped MDF or particleboard, or metal materials.
  - c. File drawers shall utilize a heavy-duty full extension metal ball bearing slide for smooth operation. Box drawers shall utilize a full extension slide.
  - d. Constructed with dovetail joinery or dowels.
  - e. Deep Drawers will be bottom loadable to 150 lbs.
  - f. Include one (1) pencil tray to fit pedestal drawer box.
17. Library Carrels
  - a. Will be HPL laminate worksurface with hardwood matching edge.
  - b. Veneer wood finish chassis.
  - c. It will be maximum 42"-45" high and placed Back to Back with modesty panel between.
  - d. Duplex power module will be installed on each worksurface. Cord length 8' to plug into wall outlet. Provide for cutouts where necessary.

## **1.2 GROUP 3 – SEATING**

1. General Requirements:
  - a. All seating shall meet a minimum capacity weight of 300 lbs. unless otherwise described in the technical specifications.
  - b. Upholstery will have a minimum 100,000 double rubs with stain resist finish Nanotex, Crypton, or Incase unless otherwise specified.
  - c. Task Seating Shall be ergonomic and have a pneumatic height adjustable



Seat, swivel/tilt control

- 1) Mesh Back or Upholstered Contoured Back on the Front & Back with the back of the back option for Black Plastic. Upholstered Seat Cushions.
- 2) Height adjustable arms can be added or removed on site. Height adjustable backs with adjustable lumbar support and seat adjustability to tilt and provide forward/backward adjustment.
- 3) 5-Star Base in black with options for hard casters, soft casters or glides.

d. Public Area Beam Seating

- 1) Shall have T or Triangle or Cantilever arms attached directly to the beam support.
- 2) Rectangle or Square Table Tops attached to the beam support .
- 3) Tables will be HPL surface with PVC matching edge as shown on the floor plan.
- 4) Seat is nylon plastic shell with no upholstery.
- 5) Beam support is steel powder coated.

e. Lounge Chairs

- 1) Will meet weight capacity of 500 lbs.
- 2) It will have high pressure laminate arm panels
- 3) upholstered in a durable polyurethane to meet 15 weeks hydrolysis test.
- 4) Minimum 20 lb weight should be added to make the chair more difficult to move.

f. Stacking Chairs

- 1) Shall have full support bracing under the seat.
- 2) Stacks to minimum 36 high on cart or 10 high on the floor
- 3) Sled Base
- 4) Option for glides on hard floors
- 5) Seat and Back will be high density Polypropylene with UV color inhibitors.
- 6) Seat will be a minimum of 19"W
- 7) 300 lb minimum weight capacity

### **1.3 GROUP 4 - INDUSTRIAL STORAGE AND SHELVING**

1. The requirements for industrial shelving shall be inclusive of a modified cantilever design consisting of three basic components: uprights, shelves and shelf supports. No clamps or special tools shall be required for assembly. Shall contain no sway braces, gussets, rivets, butts or bolts to slow assembly, or detract from form or function. The shelving shall have a clean appearance without holes on exposed surfaces except where the shelves and backstops are slotted for dividers.
  - a. Industrial Open Shelving will be 14-gauge steel shelves reinforced with flanged channel construction. 14-gauge cold rolled steel uprights. (5) shelves adjustable on 1 ½" increments. 11-gauge cold rolled steel side and back anti-sway braces.
  - b. Wood inserts for shelves will be termite treated, polyurethane sealed, plywood. Using Low or no VOC finishes. No Presswood or MDF shelving inserts are acceptable.
2. Fabricate units from Class 1, cold-rolled steel sheet with all bends sharp and true and no exposed "knife" edges.
  - a. All units shall be free of burrs, sharp edges and projecting hardware with smooth non-abrasive surfaces & edges.
  - b. After fabrication, shelving shall exhibit no dents, "oil canning", buckling or other surface irregularities.
  - c. Uprights formed from sheet steel with flanges on all sides and return hem on front and back flanges. Uprights shall have keyhole slots on inner wall only. Provide with sheet steel panels full height and depth of end uprights. Provide intermediate "tee" uprights between adjacent units.
  - d. Shelves formed from sheet steel with flanges on all sides and return hem on front and back flanges. Ends shall be formed to clear inside of upright offset panels. Shelves shall be independently adjustable. Provide all shelves with slots for file dividers.
  - e. Canopy Tops to have same construction as shelf units.
  - f. Include a 3 ½" backstop or centerstop.
  - g. Shelving All metal powder coated and double rivet construction. Can be a combination of starters and adders.
  - h. Will be secured to the wall or floor for earthquake preparedness for any storage above 48"h.
  - i. Allow min 12"H clearance between open shelves for banker box size items.

2. Nominal Shelf Dimensions:
  - a. Standard Width: 30"w, 36"w, 42"w.
  - b. Shelf Edge Vertical Profile: 3/4" maximum.
  - c. Vertical Adjustment Increment: 1" to 1-1/2".
  - d. Width of Intermediate Uprights: 2".
  - e. Clearance Between Uprights Nominal shelf section width minus 2".
  - f. Levelness of Completed Shelf Units maximums 1/8 inch between bottom shelf and canopy top, measured along the edge of any upright in any direction.
  - g. Number of Vertical Shelf Spaces as indicated in the Furniture and Equipment Technical Specifications and Drawings.
  - h. Vertical Shelf-To-Shelf Spacing as indicated in the Furniture and Equipment Technical Specifications and Drawings.
3. Load Carrying Capabilities: Provide shelf units capable of supporting 150 pounds per lineal foot with maximum deflection of 1/140. Shelves shall exhibit no permanent deflection under fully loaded conditions.
4. Powder Coat Paint Finish: All parts are cleaned in a six state surface prep machine prior to coating, including:
  - a. Heated alkaline wash
  - b. Fresh water rinse
  - c. Heated iron phosphate coat
  - d. Fresh water rinse
  - e. Re-circulated de-ionized water rinse
  - f. Fresh de-ionized water mist

After prepping, the material is dried at 250 degrees for 5-1/2 minutes. The painting process is an electrostatically applied powder coating system using an epoxy- polyester hybrid power paint. The average thickness of applied film is 1-1.5 mils. The coated parts are then oven cured for 20 minutes at up to 450 degrees to provide a furniture quality finish. After curing, the paint finish should be inert and no volatile emissions present

### 3. Library Shelving

- a. Will be modular and heavy duty metal 18-gauge minimum and the vertical panels will be double wall construction in both back to back and wall attached installation. Double Rivet System
- b. Back will be open with a back stop.
- c. Shelves will be adjustable in 1 ½" increments with boltless double rivet shelf supports with a 2 ½" base for a finished look.
- d. Finish will be powder coated. Shelf depth will be 15" and heights vary from 64"H to 88" high.

## 1.4 **GROUP 5 – TABLES**

### 1. General Requirements

- a. Tables shall be capable of folding, tilting, being reconfigurable and linking with and without power/data as specified in the technical specifications.
- b. Tops shall be high pressure laminate with PVC matching edge.
- c. Removable Modesty Panels
- d. Cable Management with Surge Protection Power/Data in both recessed modules that can "Daisy Chain" power linking up to 4 tables in a run with a 8'-12' plug in cord.
- e. Metal bases shall be a minimum 14-gauge and will have powder coated finishes or nickel plated finish with a clear coat to maximize the durability.
- f. Monitor Holders will be installed on selected tables. Monitor equipment installation is not included.
- g. Leg bases shall have options for Casters, Self Leveling Glides or Floor Mounted with Brackets.
- h. Flip Top Tables will have one Transport Dolly for storage.
- i. Electrical circuits, cable sizes and power/data connections as described in the furniture list to be coordinated with electrical and data consultants.

## 1.5 **GROUP 6 - SECURITY EQUIPMENT**

### 1. General Requirements

#### j. **WALK THROUGH METAL DETECTORS.**

- 1) Double Detection scans from both the left and right sides, ensuring superior detection. Each panel has receivers and transmitters, making this metal detector as powerful as two.

- 2) Non-Interference- the adjustable frequencies and superior filtering make it so any effects from outside frequencies will not interfere with the sensitivity
  - 3) 33 Pinpoint Zones which accurately identify various targets on the right, center, and left sides, from the head to the feet of the individual. They are displayed by two distinct LED columns.
  - 4) Random Alarm Feature- adjustable from 0 to 50%, this feature randomly selects individuals on which to sound the alarm. This provides additional security as those individuals may then be submitted to an additional search with a hand-scanner.
  - 5) Directional Counter- tracks the number of individuals passing through the metal detector, what direction they were going, and the number of alarms.
  - 6) Advanced broadband detection technology- ensures exceptional target analysis, discrimination and higher throughput.
  - 7) Networking provides remote control, group management, data analysis and monitoring.
  - 8) Display Features Pacing Lights at the entrance of the metal detector display international stop and go symbols which control the flow of traffic.
  - 9) The Alarms volume is adjustable. LED lights provide a visual alarm.
  - 10) Control Outputs contains solid state switches for operating alarms and control devices Security Features:
  - 11) To change the settings, one must have a key to the lock, and pass through two levels of access codes. In addition, a cabinet lock ensures greater security, as it prevents unauthorized individuals from tampering with electronics, connectors and cables.
- k. Construction Features
- 1) Made from aluminum, contains Detection Heads, and is scratch-resistant.
  - 2) No adjustments or rewiring are necessary. Fully automatic 100 to 240 VAC.
  - 3) Operates perfectly from 4 to 158 degrees, and up to 95 non-condensing humidity.
  - 4) Foreign Object Protection/ Weatherproofing- meets the IP 55, IEC Standard

## **I. X-RAY SECURITY SCREENING**

- 1) High quality Imaging capabilities facilitate the detection of multiple threats, including weapons, narcotics, explosives and other contraband.
- 2) High levels of penetration and resolution to allow the operator to see through denser items, easing analysis of different commodities.
- 3) Higher special resolution to provide the ability to detect difficult items such as fine wires and electronic circuitry.
- 4) Heads up operator display interface with touch pad control
- 5) Image archiving
- 6) Configurable operator interface
- 7) Multi-language support
- 8) Bi-directional scanning
- 9) Network ready
- 10) 19" LCD Monitor
- 11) Side mounted operator interface
- 12) Long, Medium and Short conveyor lengths
- 13) Entry/Exit tunnel shrouds
- 14) Infrared operator-proximity sensor
- 15) Uninterruptible power supply (UPS) and input line filter
- 16) Certified to be in full compliance with all radiation safety requirements and external emissions limits as specified in the US code of Federal Regulations, Title 21,

## **m. SAFE**

- 1) 3 adjustable shelves
- 2) Door 5" Slab high density fiber reinforced material
- 3) Massive heavy duty adjustable ball bearing hinges on the outside of the safe to prevent door removal.
- 4) Anti-burglary components TL-15-3822. Cross locking relockers, punch resistant spindle handle and lock. Tempered Glass reloading Trigger, Bridge mounted lock and 1 ¼" chrome plated locking bolts.
- 5) Electronic Digital Lock

- 6) Sides: 3" slab of high density barrier material.
- 7) Weight 1,540 LBS; There is no loading dock at the jobsite. Provide lift equipment as necessary for installation.
- 8) Burglar Rating: TL-15
- 9) Fire Rating 1 Hour**

# KONA JUDICIARY COMPLEX

PROJECT NUMBER 11-21-7673

JULY 2018



## ITEM: BB1

GROUP 1: SYSTEM FURNITURE,  
SYSTEM STORAGE, ACCESSORIES

ITEM TAG CODE:	BB1
DESCRIPTION:	BULLETIN BOARD

### MANUFACTURERS

PRE APPROVED US MARKERBOARD  
 ALSO APPROVED GHENT 069 SERIES  
 ALSO APPROVED BEST RITE DELUX NATURAL CORK

### SIZE

WIDTH RANGE: 48"  
 DEPTH RANGE MAX 1"  
 HEIGHT RANGE 48"

### FINISH SELECTIONS

FRAME: SATIN ANODIZED ALUMINUM  
 CORK: NATURAL

**WARRANTY:** 1 YEAR

**SPECIAL NOTES:**  
 INSTALL 36" AFTER FINISH FLOOR TO  
 BOTTOM OF BOARD

BB1 LOCATIONS		
RM NO.	ROOM NAME	COUNT
<b>LEVEL 1</b>		
D1079	SQUAD RM (1)	1
1015	HALL 3 (1)	1
1021	TRAINING CLASSRM (2)	2
1035	BREAK RM (1)	1
1048	COPY WORKRM (1)	1
1086	COPY WORKRM (1)	1
1089	CONFERENCE BREAKRM (1)	1
1105	ADULT CLIENT WAITING (1)	1
Z106	MAINTENANCE SHOP (1)	1
<b>LEVEL 2</b>		
2049	BREAK RM (1)	1
2054	WORKRM/COPY (1)	1
2058	FISCAL WORKRM COPY/SUPPLI	1
2071	FACILITIES BREAK RM (1)	1
2074	CENTRAL MAIL RM (1)	1
<b>LEVEL 3</b>		
3042	BREAK RM (1)	1
3053	MAIL/COPY/WORKRM (1)	1
3071	COPY/WORKRM SUPPLY STOR (	1
3098	COURT ADMIN OFFICE (1)	1
3108	LIBRARY (1)	1
3110	Work Rm/RefServer (1)	1
<b>TOTAL</b>		<b>21</b>



# KONA JUDICIARY COMPLEX

PROJECT NUMBER 11-21-7673

JULY 2018



## ITEM: BB2

GROUP 1: SYSTEM FURNITURE,  
SYSTEM STORAGE. ACCESSORIES

ITEM TAG CODE:	BB2
DESCRIPTION:	BULLETIN BOARD

### MANUFACTURERS

PRE APPROVED US MARKERBOARD  
ALSO APPROVED GHENT 069 SERIES  
ALSO APPROVED BEST RITE DELUX NATURAL CORK

### SIZE

WIDTH RANGE: 36"  
DEPTH RANGE MAX 1"  
HEIGHT RANGE 48"

### FINISH SELECTIONS

FRAME: SATIN ANODIZED ALUMINUM  
CORK: NATURAL

**WARRANTY:** 1 YEAR

**SPECIAL NOTES:** INSTALL 36" H AFTER FINISH FLOOR TO  
BOTTOM OF BOARD

BB2 LOCATIONS		
RM NO.	ROOM NAME	COUNT
<b>LEVEL 1</b>		
	1011 SELF HELP WAITING (1)	1
	1024 CLIENT WAITING (1)	1
<b>LEVEL 2</b>		
	2046 ATTY JACKET (1)	1
<b>LEVEL 3</b>		
	3052 ATTY JACKET (1)	1
<b>TOTAL</b>		<b>4</b>

# KONA JUDICIARY COMPLEX

PROJECT NUMBER 11-21-7673

JULY 2018



## ITEM: BB4

GROUP 1: SYSTEM FURNITURE  
STORAGE. ACCESSORIES

ITEM TAG CODE:	BB4
DESCRIPTION:	BULLETIN BOARD ENCLOSED

### MANUFACTURERS

PRE APPROVED US MARKERBOARD  
ALSO APPROVED GHENT 069 SERIES  
ALSO APPROVED BEST RITE DELUX NATURAL CORK

### SIZE

WIDTH RANGE: 72"  
DEPTH RANGE MAX 2 1.4"  
HEIGHT RANGE 48"

### FINISH SELECTIONS

FRAME: SATIN ANODIZED ALUMINUM  
CORK: NATURAL  
DOORS: SHATTER RESIST ACRYLIC W/LOCKS

**WARRANTY:** 1 YEAR

**SPECIAL NOTES:** INSTALL 36"H AFTER FINISH FLOOR  
TO BOTTOM OF BOARD

BB4 LOCATIONS		
RM NO.	ROOM NAME	COUNT
<b>LEVEL 2</b>		
	2070 Staff Entry (1)	1
<b>TOTAL</b>		<b>1</b>



**ITEM: BC1**  
**GROUP 1: SYSTEM FURNITURE,**  
**SYSTEM STORAGE, ACCESSORIES**

<b>ITEM TAG CODE:</b>	BC1
<b>DESCRIPTION:</b>	BOOKCASE METAL - 5 HIGH

**MANUFACTURERS**

PRE APPROVED            KIMBALL FOOTPRINT  
 ALSO APPROVED        STEELCASE UNIVERSAL  
 ALSO APPROVED        TEKNION LEDGER

**SIZE**

WIDTH RANGE:        36"  
 DEPTH RANGE        18"  
 HEIGHT RANGE        65.5" - 72"

**FINISH SELECTIONS**

METAL:                WARM WHITE OR FROSTY WHITE

**WARRANTY:**

FRAME CASE/CARCASS SHELVES ,  
 LIFETIME; SINGLE SHIFT  
 40 HR WORK WEEK

**SPECIAL NOTES:**

STORAGE BOOKCASES, LATERAL FILES,  
 PEDESTALS, SHELVES WILL BE ONE  
 MANUFACTURER, SAME PAINT COLOR  
 AND EDGE DETAILS.

HEIGHTS OF 5-HIGH BOOKCASE AND  
 LATERAL FILES WILL BE THE SAME  
 IN PRIVATE OFFICES

BC1 LOCATIONS		
RM NO.	ROOM NAME	COUNT
<b>LEVEL 1</b>		
1020	Driver Ed Instr (1)	1
1022	Training Classroom Sto (3)	3
1043	Sect Supv Intake Crisis Unit (1)	1
1044	Family Court Clerical Supv (1)	1
1045	Sect Supv Supv Unit (1)	1
1046	Juv Svcs BR Admin (1)	1
1047	Resource Materials AV Sto (6)	6
1083	Clerk Supv (1)	1
1084	Sect Supv/PS Intake Sect (1)	1
1085	Sect Supervisor Supv Sect (1)	1
1090	Sect Supv-Supv Sect (1)	1
1091	Probation Admin (1)	1
1092	Drug Court Coord (1)	1
1093	Adult Client Svcs (1)	1
<b>LEVEL 2</b>		
2026	Evidence Sto (2)	2
2027	Evidence Sto (2)	2
2037	Program Specialist (1)	1
2043	TVB Court Admin (1)	1
2044	Dep Chief Court Admin (1)	1
2053	District File Clerk (1)	1
2059	Asst Court Fiscal Office (1)	1
2065	Cashiering Procurement Supv (1)	1
2066	Trust Accountant (1)	1
2067	Trust Accountant (1)	1
2079	Facilities (1)	1
2083	Facilities Mgr (1)	1
2095	Evidence Sto (2)	2
2096	Evidence Sto (2)	2
<b>LEVEL 3</b>		
3026	Evidence Sto (2)	2
3027	Evidence Sto (2)	2
3043	Court Admin (1)	1
3045	Legal Docs Supv (1)	1
3062	Librarian Jury Clerk (1)	1
3098	Court Admin Office (1)	1
3099	Dep Chief Court Admin (1)	1
3096	HR Tech (1)	1
<b>TOTAL</b>		<b>49</b>

# KONA JUDICIARY COMPLEX

PROJECT NUMBER 11-21-7673

JULY 2018



**ITEM: BC2**  
GROUP 1: SYSTEM FURNITURE,  
SYSTEM STORAGE, ACCESSORIES

BC2 LOCATIONS		
RM NO.	ROOM NAME	COUNT
<b>LEVEL 2</b>		
2079 Facilities (1)		1
<b>TOTAL</b>		<b>1</b>

ITEM TAG CODE:	BC2
DESCRIPTION:	BOOKCASE METAL - 5 HIGH

### MANUFACTURERS

PRE APPROVED      KIMBALL FOOTPRINT  
ALSO APPROVED     STEELCASE UNIVERSAL  
ALSO APPROVED     TEKNION LEDGER

### SIZE

WIDTH RANGE:        30"  
DEPTH RANGE        18"  
HEIGHT RANGE        65.5" - 72"

### FINISH SELECTIONS

METAL:                WARM WHITE OR FROSTY WHITE

SHELVES:             (4) ADJUSTABLE SHELVES; (5) OPENINGS

GLIDES:                1" MIN ADJ LEVELING GLIDES

**WARRANTY:**        FRAME CASE/CARCASS SHELVES  
LIFETIME; SINGLE SHIFT, 40 HR WORK  
WEEK

**SPECIAL NOTES:**    STORAGE BOOKCASES, LATERAL FILES,  
PEDESTALS, SHELVES WILL BE ONE  
MANUFACTURER, SAME PAINT COLOR  
AND EDGE DETAILS.

# **KONA JUDICIARY COMPLEX**

**PROJECT NUMBER 11-21-7673**

JULY 2018



**ITEM: BC5**  
**GROUP 1: SYSTEM FURNITURE,**  
**SYSTEM STORAGE. ACCESSORIES**

BC5 LOCATION		
RM NO.	ROOM NAME	COUNT
<b>LEVEL 3</b>		
	3070 Mother's Room	1
<b>TOTAL</b>		<b>1</b>

ITEM TAG CODE:	BC5
DESCRIPTION:	BOOKCASE METAL - 3 HIGH

**MANUFACTURERS**

PRE APPROVED      KIMBALL FOOTPRINT  
 ALSO APPROVED    STEELCASE UNIVERSAL  
 ALSO APPROVED    TEKNION LEDGER

**SIZE**

WIDTH RANGE:      30"  
 DEPTH RANGE      15"-18"  
 HEIGHT RANGE     37 3/8"-42"

**FINISH SELECTIONS**

METAL:             WARM WHITE OR FROSTY WHITE

SHELVES:           (2) ADJUSTABLE SHELVES; (3) OPENINGS

GLIDES:             1' MIN ADJ LEVELING GLIDES

**WARRANTY:**      FRAME CASE/CARCASS SHELVES  
 LIFETIME; SINGLE SHIFT, 40 HR WORK  
 WEEK

**SPECIAL NOTES:**    STORAGE BOOKCASES, LATERAL FILES,  
 PEDESTALS, SHELVES WILL BE ONE  
 MANUFACTURER, SAME PAINT COLOR  
 AND EDGE DETAILS.

KONA JUDICIARY COMPLEX



**ITEM: BC6**  
**GROUP 1: SYSTEM FURNITURE,**  
**SYSTEM STORAGE, ACCESSORIES**

BC6 LOCATION		
RM NO.	ROOM NAME	COUNT
<b>LEVEL 2</b>		
2047	Legal Docs District/Family/Fisca	24
<b>TOTAL</b>		<b>24</b>

<b>ITEM TAG CODE:</b>	BC6
<b>DESCRIPTION:</b>	BOOKCASE METAL - 2 HIGH

**MANUFACTURERS**

PRE APPROVED            KIMBALL FOOTPRINT  
 ALSO APPROVED        STEELCASE UNIVERSAL  
 ALSO APPROVED        TEKNION LEDGER

**SIZE**

WIDTH RANGE:            30"  
 DEPTH RANGE            15"-18"  
 HEIGHT RANGE           27"-27.5"

**FINISH SELECTIONS**

METAL:                    WARM WHITE OR FROSTY WHITE

SHELVES:                (2) ADJUSTABLE SHELVES; (3) OPENINGS

GLIDES:                   1' MIN ADJ LEVELING GLIDES

**WARRANTY:**            FRAME CASE/CARCASS SHELVES  
 LIFETIME; SINGLE SHIFT, 40 HR WORK  
 WEEK

**SPECIAL NOTES:**      STORAGE BOOKCASES, LATERAL FILES,  
 PEDESTALS, SHELVES WILL BE ONE  
 MANUFACTURER, SAME PAINT COLOR  
 AND EDGE DETAILS.



KONA JUDICIARY COMPLEX



**ITEM: BH**  
**GROUP 1: SYSTEM FURNITURE,**  
**SYSTEM STORAGE, ACCESSORIES**

BH LOCATION		
RM NO.	ROOM NAME	COUNT
<b>LEVEL 1</b>		
	1002 HALL 1	1
<b>TOTAL</b>		<b>1</b>

<b>ITEM TAG CODE:</b>	BH
<b>DESCRIPTION:</b>	BROCHURE HOLDER - ACRYLIC

**MANUFACTURERS**

PRE APPROVED            DISPLAYS TO GO BCCBLKWM24  
 ALSO APPROVED        OR EQUAL  
 ALSO APPROVED

**SIZE**

WIDTH RANGE            24.8"  
 DEPTH RANGE            1"  
 HEIGHT RANGE           14 1/2"  
 POCKET SIZE            3.6"W X 3/4"D X 3/4"H

**FINISH SELECTIONS**

METAL:                    BLACK

**WARRANTY:**            ONE YEAR MANUFACTURER'S  
 WARRANTY

**SPECIAL NOTES:**      INCLUDES WALL MOUNTING  
 HARDWARE

24 MULTI-POCKET; 1 LBS



**ITEM: BOX**  
**GROUP 1: SYSTEM FURNITURE,**  
**SYSTEM STORAGE, ACCESSORIES**

BOX LOCATION		
RM NO.	ROOM NAME	COUNT
<b>LEVEL 1</b>		
	D1060 STORAGE	48
<b>TOTAL</b>		<b>48</b>

ITEM TAG CODE:	BOX
DESCRIPTION:	BOX - METAL STORAGE

**MANUFACTURERS**

PRE APPROVED      AMAZON MUSCLE RACK LB111310  
 ALSO APPROVED      OR EQUAL  
 ALSO APPROVED

**SIZE**

WIDTH RANGE:      12"  
 DEPTH RANGE      11"  
 HEIGHT RANGE      17"

**FINISH SELECTIONS**

METAL:              GALVANIZED STEEL

**WARRANTY:**      ONE YEAR MANUFACTURER'S  
 WARRANTY

**SPECIAL NOTES:**      PLACED UPON S4 SHELVING  
                                     HANDLE HOLES FOR CARRYING ON  
                                     SHORT SIDE  
                                     NO SHARP EDGES

# KONA JUDICIARY COMPLEX

PROJECT NUMBER 11-21-7673

JULY 2018

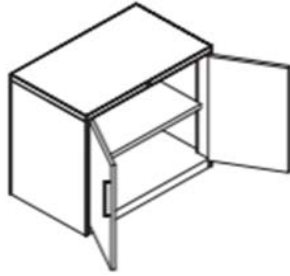

## ITEM: CAB4

GROUP 1: SYSTEM FURNITURE  
STORAGE, ACCESSORIES

CAB4 LOCATIONS		
RM NO.	ROOM NAME	COUNT
<b>LEVEL 1</b>		
	1001 Lobby (1) Security	1
<b>TOTAL</b>		<b>1</b>

ITEM TAG CODE:	CAB4
DESCRIPTION:	LOW CABINET W/2 DOORS

### MANUFACTURERS

PRE APPROVED: KIMBALL OFFICE PRIORITY  
ALSO APPROVED: TEKNION LEDGER  
ALSO APPROVED: STEELCASE UNIVERSAL

### SIZE

WIDTH RANGE: 30"  
DEPTH RANGE 20"  
HEIGHT RANGE 28"-28.8"

### FINISH SELECTIONS

METAL: FROSTY WHITE, MILK WHITE, ATRIUM  
GAUGE:  
SHELF: 1 ADJ. SHELF  
PULL: ARC  
LOCK: KEYED SEPARATELY

**WARRANTY:** LIMITED LIFETIME

**SPECIAL NOTES:** INSTALLED UNDER HPL WORKSURFACE

# KONA JUDICIARY COMPLEX

PROJECT NUMBER 11-21-7673

JULY 2018



## ITEM: CAB9

GROUP 1 SYSTEMS FURNITURE,  
SYSTEMS STORAGE

CAB9 LOCATIONS		
RM NO.	ROOM NAME	(COUNT)
<b>LEVEL 1</b>		
	2047 legal Doc District/Family	1
<b>TOTAL</b>		<b>1</b>

ITEM TAG CODE:	CAB9
DESCRIPTION:	BASE AND UPPER CABINETS

### MANUFACTURERS

PRE APPROVED: KIMBALL OFFICE ALTERNA  
 ALSO APPROVED: TEKNION MODULAR CABINETS  
 ALSO APPROVED: STEELCASE FOLIO

### SIZE

WIDTH RANGE: 120"W  
 DEPTH RANGE: 24"  
 HEIGHT RANGE: BASE CABINETS SEE ELEVATION  
 30"H - 34"H WITH COUNTERTOP  
 ALLOW MIN 19" UNDER UPPER CAB AT  
 36"H COUNTER  
 ALLOW MIN 19" UNDER UPPER CAB AT  
 36"H COUNTER

### FINISH SELECTIONS

LAMINATE CABINET: WILSONART STEEL MESH 4879-38  
 LAMINATE COUNTER: WILSONART CRISP LINEN 4942-38  
 DOOR: DOUBLE DOORS  
 HANDLE STYLE: ARC PULL  
 BASE: LAMINATE TOEKICK

**WARRANTY:** LIMITED LIFETIME

**SPECIAL NOTES:** COUNTERTOP HAS TWO HEIGHTS  
 30"H SECTION FOR THE PRINTER  
 ALL ELSE IS 34"H

CABINET      COUNTERTOP



### ELEVATION

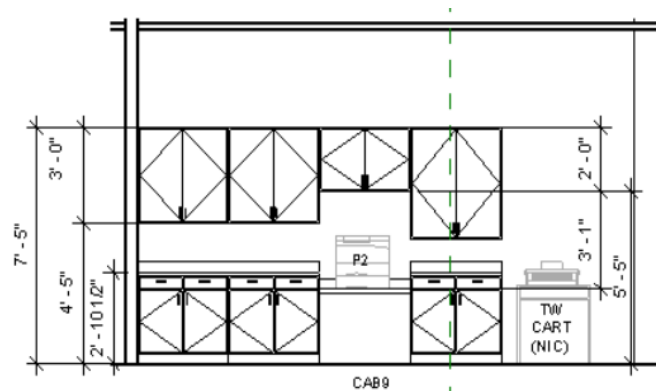

# KONA JUDICIARY COMPLEX

PROJECT NUMBER 11-21-7673

JULY 2018



**ITEM: CD**  
**GROUP 1:SYSTEMS FURNITURE**  
**SYSTEMS STORAGE**

CD LOCATIONS		
RM NO.	ROOM NAME	(COUNT)
<b>LEVEL 2</b>		
	2048 STAFF WINDOW WS8, WS8a, WS8b (7)	7
<b>TOTAL</b>		<b>7</b>

ITEM TAG CODE:	CD
DESCRIPTION:	CASH DWR UNDERMOUNT

### MANUFACTURERS

PRE APPROVED: NUROL ms HP-123  
ALSO APPROVED: APG CASH DRAWER  
ALSO APPROVED: MMF POS ADVANTAGE

### SIZE

WIDTH RANGE: 15.9-16"  
DEPTH RANGE: 16.7"  
HEIGHT RANGE: 3.86"

### FINISH SELECTIONS

MATERIAL: COLOR: BLACK  
TRAY INSERT ABS PLASTIC WITH STEEL  
BILL WEIGHTS  
EASY SCOOP ROUND BOTTOM COIN  
COMPARTMENT

LOCK: KEYED SEPARATELY  
FLAT KEY LOCKING COVER (2) KEYS

WARRANTY: 2 YRS

SPECIAL NOTES: MS CASH DWR MONEY TRAY 1051-5  
INCLUDE MS CASH DWR LOCKING LID

# KONA JUDICIARY COMPLEX

PROJECT NUMBER 11-21-7673

JULY 2018



## ITEM: CL1

### GROUP 1: SYSTEMS FURNITURE SYSTEMS STORAGE

ITEM TAG CODE:	CL1
DESCRIPTION:	CLOCK

#### MANUFACTURERS

PRE APPROVED: PETER PEPPER 300  
 ALSO APPROVED: SEIKO  
 ALSO APPROVED: HOWARD MILLER

#### SIZE

WIDTH RANGE: 10"-12" DIA.

#### FINISH SELECTIONS

DIAL: WHITE  
 BEZEL: GRAPHITE  
 QUARTZ MOVEMENT  
 SILENT NON-TICKING  
 ACRYLIC COVER  
 HOURS, NUMBERS AS SHOWN

WARRANTY: 3 YRS

SPECIAL NOTES: INCLUDE AA BATTERY

CL1 LOCATIONS		
RM NO.	ROOM NAME	(COUNT)
<b>LEVEL 1</b>		
Z106	Maintenance/Storage (1)	1
1011	Waiting Area (1)	1
1012	Atty Conf (1)	1
1013	Self Help Mtg (1)	1
1014	Self Help Mtg (1)	1
1021	Training ClassRm (1)	1
1024	Client Waiting (1)	1
1035	Break Rm/Coffee (1)	1
D1059	Lockers (1)	1
D1079	Squad Rm (1)	1
1086	Copy/WorkRm (1)	1
1089	Conf/Break Rm (1)	1
1105	Adult Client Waiting (1)	1
<b>LEVEL 2</b>		
2049	Break Rm (1)	1
2050	Conf Rm (1)	1
2054	Work Rm/Copy (1)	1
2058	Fiscal Work Rm (1)	1
2064	Fiscal Conf Rm (1)	1
2105	Pub Defender (1)	1
<b>LEVEL 3</b>		
3032	Jury Delib (1)	1
3037	Jury Delib (1)	1
3041	Conf Rm (1)	1
3042	Break Rm (1)	1
3053	Mail Copy Work Rm (1)	1
3063	County Prosecutor (1)	1
3065	Multi Purpose Rm (1)	1
3071	Copy Work Rm (1)	1
3072	Conf (1)	1
3080	Conf Intvw Rm (1)	1
3088	Jury Delib (1)	1
3097	Personnel Testing (1)	1
3100	Work Rm/Copy/Fax (1)	1
<b>TOTAL</b>		<b>32</b>

# KONA JUDICIARY COMPLEX

PROJECT NUMBER 11-21-7673

JULY 2018



**ITEM: CL2**

**GROUP 1:SYSTEMS FURNITURE**

**SYSTEMS STORAGE**

ITEM TAG CODE:	CL2
DESCRIPTION:	CLOCK

**MANUFACTURERS**

PRE APPROVED: PETER PEPPER 386  
ALSO APPROVED: SEIKO  
ALSO APPROVED: HOWARD MILLER

**SIZE**

WIDTH RANGE: 16" DIA.

**FINISH SELECTIONS**

DIAL: WHITE  
BEZEL: GRAPHITE

QUARTZ MOVEMENT  
SILENT NON-TICKING  
ACRYLIC COVER  
HOURS, NUMBERS AS SHOWN

**WARRANTY:** 3 YRS

**SPECIAL NOTES:** INCLUDE AA BATTERY

CL2 LOCATIONS		
RM NO.	ROOM NAME	(COUNT)
<b>LEVEL 2</b>		
	2018 District Courtroom (1)	1
	2031 District Courtroom (1)	1
	2057 Hearing/Conf Rm (1)	1
	2088 Family Courtroom (1)	1
<b>LEVEL 3</b>		
	3018 Circuit Courtroom (1)	1
	3031 Circuit Courtroom (1)	1
	3085 Grand Jury Rm (1)	1
	3108 Library (1)	1
<b>TOTAL</b>		<b>8</b>



# KONA JUDICIARY COMPLEX

PROJECT NUMBER 11-21-7673

JULY 2018



**ITEM: CT**  
**GROUP 1:SYSTEMS FURNITURE**  
**SYSTEMS STORAGE**

CT LOCATIONS		
RM NO.	ROOM NAME	(COUNT)
<b>LEVEL 2</b>		
	2048 STAFF WINDOW WS8	3
<b>TOTAL</b>		<b>3</b>

ITEM TAG CODE:	CT
DESCRIPTION:	CASH DWR INSERT

### MANUFACTURERS

PRE APPROVED: NUROL  
ALSO APPROVED: APG CASH DRAWER  
ALSO APPROVED: MMF POS ADVANTAGE

### SIZE

WIDTH RANGE: 16"  
DEPTH RANGE: 11 1/4"  
HEIGHT RANGE: 2 1/4"

### FINISH SELECTIONS

MATERIAL: COLOR: BLACK  
TRAY INSERT ABS PLASTIC WITH STEEL  
BILL WEIGHTS  
EASY SCOOP ROUND BOTTOM COIN  
COMPARTMENT

LOCK: KEYED SEPARATELY  
FLAT KEY LOCKING COVER (2) KEYS

WARRANTY: 2 YRS

SPECIAL NOTES: MS CASH DWR MONEY TRAY 1051-5  
INCLUDE: MS CASH DWR LOCKING LID 1051-5C

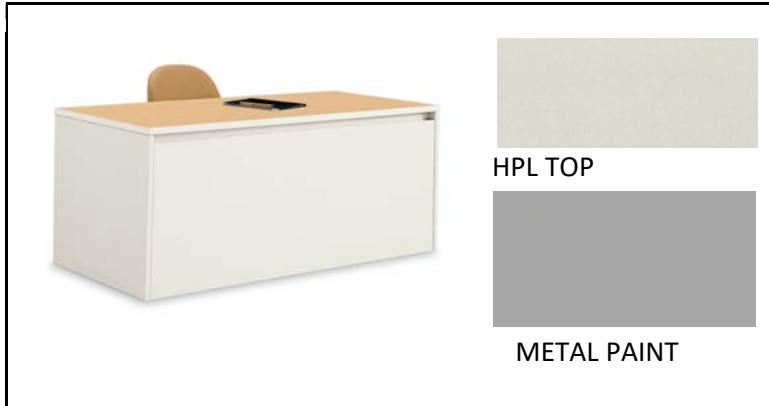

ITEM TAG CODE:	D1
DESCRIPTION:	DESK W/CENTER DRAWER

**MANUFACTURERS**

PRE APPROVED      KIMBALL FOOTPRINT  
 ALSO APPROVED    STEELCASE UNIVERSAL  
 ALSO APPROVED    KI DESKING

**DESK SHELL:**

WIDTH RANGE:      72"  
 DEPTH RANGE:     30"  
 HEIGHT RANGE:    29"

**CENTER DWR:**    INCLUDE PENCIL TRAY; LOCK  
**PEDESTALS:**     BBF AND FF INCLUDED  
 DRAWER DIVIDERS (1) PER DWR

**FINISH SELECTIONS**

WORK SURFACE:    HPL WILSONART CRISP LINEN  
 4942-38/ COORDINATING PVC EDGE  
 DESK BODY/PEDS: PAINT; COLOR: STORM  
 DOUBLE WALL CONSTRUCTION  
 FULL MODESTY WITH CABLE  
 MANAGEMENT; (1) GROMMET  
 (2) PEDESTALS: BBF & FF W/LOCKS

**WARRANTY:**      10 YEAR

**SPECIAL NOTES:**    FULL EXTENSION GLIDES; BALL BEARING

**ITEM: D1**  
**GROUP 1: SYSTEM FURNITURE,**  
**SYSTEM STORAGE, ACCESSORIES**

D1 LOCATION		
RM NO.	ROOM NAME	COUNT
<b>LEVEL 1</b>		
1080	Deputy Office (1)	1
Z106	Maintenance Shop/Grounds Stc	1
<b>TOTAL</b>		<b>2</b>

# KONA JUDICIARY COMPLEX

PROJECT NUMBER 11-21-7673

JULY 2018



Minitap  
Byrne



COLOR NOT AS SHOWN IN IMAGE

WALNUT COLOR

ITEM: D2

GROUP 2: WOOD FURNITURE

D2 LOCATIONS		
RM NO.	ROOM NAME	COUNT
<b>LEVEL 3</b>		
3108	Library (4)	4
<b>TOTAL</b>		<b>4</b>

ITEM TAG CODE:	D2
DESCRIPTION:	DESK CARRELS - BACK TO BACK

**MANUFACTURERS**

PRE APPROVED CREATIVE WOOD PRODUCTS  
 ALSO APPROVED ARNOLD CONTRACT  
 ALSO APPROVED DAVID EDWARD UNIVERSAL

**SIZE**

WIDTH RANGE: 36"-42"  
 DEPTH RANGE: 49"-57.2  
 HEIGHT RANGE: 42"-46 3/4"  
 WORK SURFACE: 29 1/2"H

**FINISH SELECTIONS**

WOOD SPECIES: WALNUT  
 WOOD STAIN: NATURAL WALNUT

WORK SURFACE: HPL TOP; WILSONART WALNUT HEIGHTS; 7965k-12  
 EDGE: HARDWOOD; FLAT EASED PROFILE  
 PORT: POWER FEEDS THROUGH THE LEG BEHIND THE STRETCHER ASSEMBLY. BYRNE MINITAP; RIGHT TOP CORNER PLUG-IN END GROMMET HOLE AT SIDE PANEL POWER/DATA OUTLETS ON WALL 18"+-

**WARRANTY:**

5 YEAR LIMITED

**SPECIAL NOTES:**

NO UPPER SHELF  
 BACK TO BACK (2) WORKSTATIONS  
 MODESTY PANEL BETWEEN CARRELS

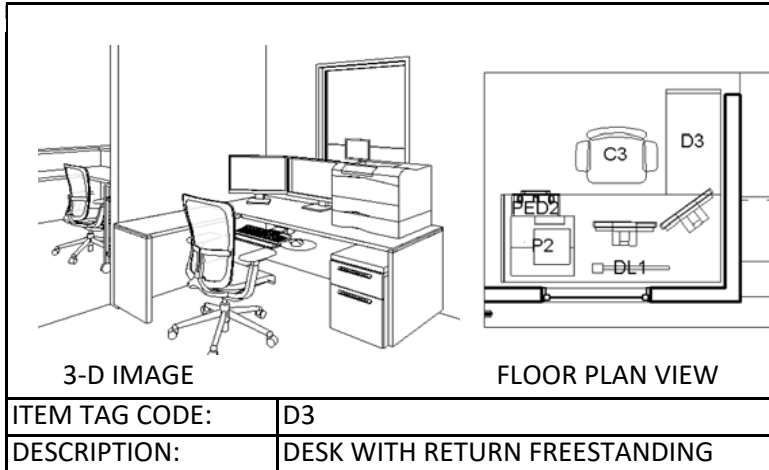

**ITEM: D3**  
**GROUP 1: SYSTEM FURNITURE,**  
**SYSTEM STORAGE, ACCESSORIES**

D3 LOCATION		
RM NO.	ROOM NAME	COUNT
<b>LEVEL 3</b>		
3109	Librarian/Jury Clerk (1)	1
<b>TOTAL</b>		<b>1</b>

**MANUFACTURERS**

PRE APPROVED KIMBALL FOOTPRINT  
 ALSO APPROVED CREATIVE WOOD PRODUCTS  
 ALSO APPROVED TEKNION LEVERAGE

**DESK SHELL:**

WIDTH RANGE: 72"  
 DEPTH RANGE: 30"  
 HEIGHT RANGE: 29"

**RETURN:**

WIDTH RANGE: 36"  
 DEPTH RANGE: 20"  
 HEIGHT RANGE: 29"

INCLUDE END PANEL SUPPORT

**FINISH SELECTIONS**

DESK/RETURN SURFACE: HPL WILSONART CRISP LINEN  
 4942-38  
 W/ COORDINATING PVC EDGE

DESK BODY: FROSTY WHITE, MILK WHITE, ATRIUM  
 NO MODESTY PANELS

**WARRANTY:** 10 YEAR MANUFACTURER'S WARRANTY

**SPECIAL NOTES:** COLOR, FINISHES TO MATCH PO1,  
 PO2, PO3, PO4  
 PED2 LISTED AND COUNTED  
 SEPARATELY.

**PLAN VIEW**

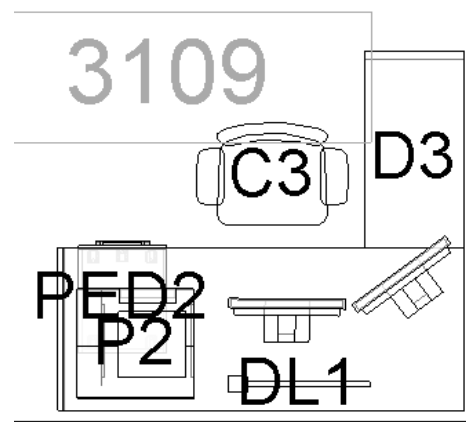

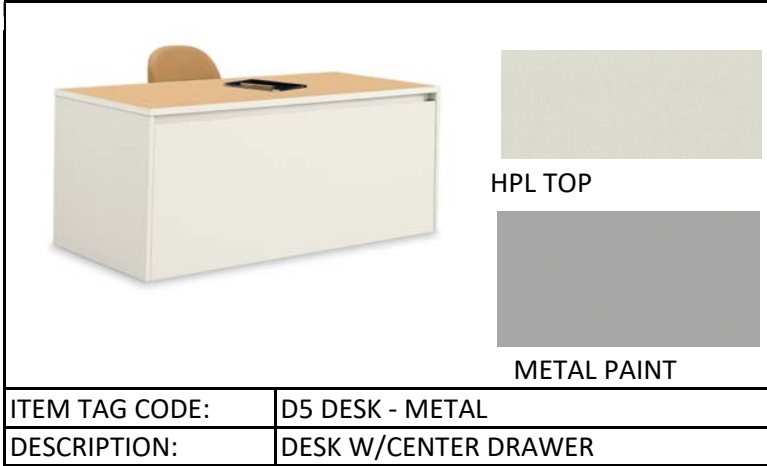

**MANUFACTURERS**

PRE APPROVED      KIMBALL FOOTPRINT  
 ALSO APPROVED      STEELCASE UNIVERSAL  
 ALSO APPROVED      KI DESKING

**DESK SHELL:**

WIDTH RANGE:      48"  
 DEPTH RANGE:      24"  
 HEIGHT RANGE:      29"

**CENTER DWR:**      INCLUDE CENTER PENCIL TRAY; LOCK

**FINISH SELECTIONS**

WORK SURFACE:      HPL WILSONART CRISP LINEN  
    4942-38 W/ COORDINATING PVC EDGE  
 DESK BODY:      PAINT; COLOR: STORM  
    DOUBLE WALL CONSTRUCTION  
    FULL MODESTY WITH CABLE  
    MANAGEMENT; (1) GROMMET

**WARRANTY:**      10 YEAR

SPECIAL NOTES:

**ITEM: D5**  
**GROUP 1: SYSTEM FURNITURE,  
 SYSTEM STORAGE. ACCESSORIES**

D5 LOCATION		
RM NO.	ROOM NAME	COUNT
<b>LEVEL 1</b>		
	D1068 Officer Desk (1)	1
	D1062 Building Control (1)	1
<b>LEVEL 2</b>		
	2045 Pub File Microfilm Viewing (1)	1
<b>LEVEL 3</b>		
	3051 Pub File Microfilm Viewing (1)	1
<b>TOTAL</b>		<b>4</b>



ARC PULL

**ITEM: F1**

**GROUP 1: SYSTEMS FURNITURE,  
 SYSTEMS STORAGE**

ITEM TAG CODE:	F1
DESCRIPTION:	FILE - LATERAL 5-HIGH

**MANUFACTURERS**

PRE APPROVED KIMBALL FUNDAMENTALS  
 ALSO APPROVED STEELCASE UNIVERSAL  
 ALSO APPROVED TEKNION LEDGER

**SIZE**

WIDTH RANGE: 36"  
 DEPTH RANGE 18"  
 HEIGHT RANGE 64 1/2" - 65 1/2"

**FINISH SELECTIONS**

METAL: POWDER COATED PAINT: FROSTY WHITE  
 DRAWER: DWR WEIGHT CAPACITY 125 LBS  
 DWR BOX/FRAME 18 & 20-GAUGE (GA)  
 INTERLOCK SAFETY MECHANISM  
 LOCK: NO HIGHER THAN 48" AFF  
 KEYED BY OFFICE OR WORKSTATION  
 GLIDES: ADJUSTABLE FROM INSIDE OR OUTSIDE  
 MIN 3/4" HEIGHT ADJ  
 WARRANTY: LIFETIME LIMITED

SPECIAL NOTES: F1 AND BC1 ARE PLACED SIDE BY SIDE  
 IN PRIVATE OFFICES, THE  
 WIDTH/HEIGHT/COLOR/DETAILS MUST  
 MATCH.  
 20-GA. RECEDING UPPER FLIPPER DOOR  
 ALL FILE CABINETS WILL HAVE  
 COUNTERWEIGHT INCLUDED

F1 LOCATIONS		
RM NO.	ROOM NAME	(COUNT)
<b>LEVEL 1</b>		
D1080	Deputy Office (1)	1
1019	File Sto (3)	3
1020	Driver Ed Instr (1)	1
1043	Sect Supv Intake Crisis (1)	1
1044	Family Court Clerical (1)	1
1045	Sect Supv Supv Unit (1)	1
1046	Juv Svcs BR Admin (1)	1
1047	Resource Materials AV Sto (3)	3
1074	Archive File Sto (3)	3
1083	Clerk Supv (1)	1
1084	Sect Supv/ Ps Intake Sect (1)	1
1085	Supervisor Supv Sect (1)	1
1090	Sect Supv Supv Sect (1)	1
1091	Probation Admin (1)	1
1092	Drug Court Coord (1)	1
<b>LEVEL 2</b>		
2037	Prog Specialist (1)	1
2043	TVB Court Admin (1)	1
2044	Dep Chief court Admin (1)	1
2051	District TVB Active Case File (10)	10
2053	District File Clerk Supv (1)	1
2059	Asst Court Fiscal Office (1)	1
2083	Facilities Mgr (1)	1
2063	Fiscal Active File Rm (7)	7
2065	Cashiering (1)	1
2066	Trust Accountant (1)	1
2067	Trust Accountant (1)	1
<b>LEVEL 3</b>		
3043	Court Admin (1)	1
3045	Legal Docs Supv (1)	1
3055	Circuit Court Active File Sto (2)	2
3062	Librarian Jury Clerk (1)	1

# KONA JUDICIARY COMPLEX

PROJECT NUMBER 11-21-7673

JULY 2018

## ITEM: F1

### GROUP 1: SYSTEMS FURNITURE, SYSTEMS STORAGE

ITEM TAG CODE:	F1
DESCRIPTION:	FILE - LATERAL 5-HIGH

SEE PREVIOUS PAGE FOR DESC.

F1 LOCATIONS		
RM NO.	ROOM NAME	COUNT
<b>LEVEL 3 CONTINUED</b>		
3095	Sec File Rm (6)	6
3098	Court Admin Office (1)	1
3099	Dep Chief Court Admin (1)	1
3096	HR Tech (1)	1
3101	Sto (1)	1
<b>TOTAL</b>		<b>62</b>

# KONA JUDICIARY COMPLEX

PROJECT NUMBER 11-21-7673

JULY 2018



ARC PULL



Roll-out Shelf

## ITEM: F1a

### GROUP 1: SYSTEMS FURNITURE, SYSTEMS STORAGE

ITEM TAG CODE:	F1a
DESCRIPTION:	FILE - LATERAL 5-HIGH W/RO SHELF

#### MANUFACTURERS

PRE APPROVED KIMBALL FUNDAMENTALS  
 ALSO APPROVED STEELCASE UNIVERSAL  
 ALSO APPROVED TEKNION LEDGER

#### SIZE

WIDTH RANGE: 36"  
 DEPTH RANGE 18"  
 HEIGHT RANGE 64 1/2" - 65 1/2"

#### FINISH SELECTIONS

METAL: POWDER COAT PAINT: FROSTY WHITE  
 DRAWER: DWR WEIGHT CAPACITY 125 LBS  
 DWR BOX/FRAME 18 & 20-GAUGE (GA)  
 INTERLOCK SAFETY MECHANISM  
 LOCK: NO HIGHER THAN 48" AFF  
 KEYED BY ROOM, OFFICE OR  
 WORKSTATION  
 PULLS: ADA ARC PULL  
 GLIDES: ADJUSTABLE FROM INSIDE OR OUTSIDE  
 MIN 3/4" HEIGHT ADJ  
 WARRANTY: LIFETIME LIMITED

SPECIAL NOTES: F1 AND BC1 ARE PLACED SIDE BY SIDE  
 IN PRIVATE OFFICES, THE  
 WIDTH/HEIGHT/COLOR/DETAILS MUST  
 MATCH.  
 ANTI-REBOUND CATCH  
 20-GA. RECEDING UPPER LIFT DOOR  
 ROLL OUT (RO) SHELF INCLUDED  
 ALL FILE CABINETS WILL HAVE  
 COUNTERWEIGHT INCLUDED

F1a LOCATIONS		
RM NO.	ROOM NAME	(COUNT)
<b>LEVEL 1</b>		
	1019 File Sto (2)	2
	1047 Resource Materials AV Sto (2)	2
	1074 Archive File Sto (2)	2
<b>LEVEL 2</b>		
	2051 District TVB Active Case File (8)	8
	2063 Fiscal Active File Rm (4)	4
<b>LEVEL 3</b>		
	3055 Circuit Court Active File Sto (1)	1
	3095 Sec File Rm (5)	5
	3101 Sto (1)	1
<b>TOTAL</b>		<b>25</b>



# KONA JUDICIARY COMPLEX

PROJECT NUMBER 11-21-7673

JULY 2018



ARC PULL

## ITEM: F2

### GROUP 1: SYSTEMS FURNITURE, SYSTEMS STORAGE

ITEM TAG CODE:	F2
DESCRIPTION:	FILE - LATERAL 5-HIGH W/RO SHELF

#### MANUFACTURERS

PRE APPROVED	KIMBALL FOOTPRINT
ALSO APPROVED	STEELCASE UNIVERSAL
ALSO APPROVED	TEKNION LEDGER

#### SIZE

WIDTH RANGE:	42"
DEPTH RANGE	18"
HEIGHT RANGE	64 1/2" - 65 1/2"

#### FINISH SELECTIONS

METAL:	POWDER COAT PAINT: FROSTY WHITE
DRAWER:	DWR WEIGHT CAPACITY 125 LBS DWR BOX/FRAME 18 & 20-GAUGE (GA) INTERLOCK SAFETY MECHANISM
FLIP UP DOOR TOP:	20-GA. RECEDING UPPER LIFT DOOR
LOCK:	NO HIGHER THAN 48" AFF KEYED BY ROOM, OFFICE OR WORKSTATION
PULLS:	ADA ARC PULL
GLIDES:	ADJUSTABLE FROM INSIDE OR OUTSIDE MIN 3/4" HEIGHT ADJ

WARRANTY: LIFETIME LIMITED

SPECIAL NOTES: ALL FILE CABINETS WILL HAVE  
COUNTERWEIGHT INCLUDED

F2 LOCATIONS		
RM NO.	ROOM NAME	(COUNT)
<b>LEVEL 1</b>		
1106	Sto (42)	42
1042	Active Files Sec Sto (6)	6
<b>LEVEL 2</b>		
2052	Family Active File Rm (16)	16
<b>LEVEL 3</b>		
3059	Training Sto/Furn Sto (3)	3
3061	Jury Notary (3)	3
<b>TOTAL</b>		<b>70</b>

# KONA JUDICIARY COMPLEX

PROJECT NUMBER 11-21-7673

JULY 2018



ARC PULL

## ITEM: F3

### GROUP 1: SYSTEMS FURNITURE, SYSTEMS STORAGE

ITEM TAG CODE:	F3
DESCRIPTION:	FILE - LATERAL 3-HIGH

#### MANUFACTURERS

PRE APPROVED KIMBALL FUNDAMENTALS  
 ALSO APPROVED STEELCASE UNIVERSAL  
 ALSO APPROVED TEKNION LEDGER

#### SIZE

WIDTH RANGE: 36"  
 DEPTH RANGE 18"  
 HEIGHT RANGE 39"-40"

#### FINISH SELECTIONS

METAL: POWDER COAT PAINT: FROSTY WHITE  
 DRAWER: DWR WEIGHT CAPACITY 125 LBS  
 DWR BOX/FRAME 18 & 20-GAUGE (GA)  
 INTERLOCK SAFETY MECHANISM  
 LOCK: KEYED BY ROOM, OFFICE OR  
 WORKSTATION  
 PULLS: ADA ARC PULL  
 GLIDES: ADJUSTABLE FROM INSIDE OR OUTSIDE  
 MIN 3/4" HEIGHT ADJ  
 WARRANTY: LIFETIME LIMITED

SPECIAL NOTES: WORKSURFACE TOP HPL INCLUDED  
 ANTI-REBOUND CATCH  
 ALL FILE CABINETS WILL HAVE  
 COUNTERWEIGHT INCLUDED

F3 LOCATIONS		
RM NO.	ROOM NAME	(COUNT)
<b>LEVEL 1</b>		
1017	Drivers Ed (3)	3
D1067	Custody Control (1)	1
1034	Juv Client Svcs (8)	8
1093	Adult Client Svcs (10)	10
<b>LEVEL 2</b>		
2013	Judicial Suites (1)	1
2007	Judicial Suites (1)	1
2036	Prog Svcs Staff Area (2)	2
<b>LEVEL 3</b>		
3109	Librarian Jury Clerk (2)	2
3007	Judicial Suite (1)	1
3013	Judicial Suite (1)	1
3050	Legal Docs Circuit (2)	2
<b>TOTAL</b>		<b>32</b>

# KONA JUDICIARY COMPLEX

PROJECT NUMBER 11-21-7673

JULY 2018



ARC PULL



Roll-out Shelf

## ITEM: F4

### GROUP 1: SYSTEMS FURNITURE, SYSTEMS STORAGE

ITEM TAG CODE:	F4
DESCRIPTION:	FILE - LATERAL 5-HIGH W/RO SHELF

#### MANUFACTURERS

PRE APPROVED KIMBALL FUNDAMENTALS  
 ALSO APPROVED STEELCASE UNIVERSAL  
 ALSO APPROVED TEKNION LEDGER

#### SIZE

WIDTH RANGE: 30"  
 DEPTH RANGE 18"  
 HEIGHT RANGE 64 1/2" - 65 1/2"  
 NO HIGHER THAN THE ADJACENT  
 SYSTEMS PANEL HEIGHT

#### FINISH SELECTIONS

METAL: POWDER COAT PAINT: FROSTY WHITE  
 DRAWER: DWR WEIGHT CAPACITY 125 LBS  
 DWR BOX/FRAME 18 & 20-GAUGE (GA)  
 INTERLOCK SAFETY MECHANISM  
 ROLL OUT SHELF ROLL OUT SHELF  
 FLIP UP DOOR TOP 20-GA. RECEDING UPPER LIFT DOOR  
 LOCK: NO HIGHER THAN 48" AFF  
 KEYED BY ROOM, OFFICE OR  
 WORKSTATION  
 PULLS: ADA ARC PULL  
 GLIDES: ADJUSTABLE FROM INSIDE OR OUTSIDE  
 MIN 3/4" HEIGHT ADJ

**WARRANTY:** LIFETIME LIMITED

**SPECIAL NOTES:** ALL FILE CABINETS WILL HAVE  
 COUNTERWEIGHT INCLUDED

F1a LOCATIONS		
RM NO.	ROOM NAME	(COUNT)
<b>LEVEL 1</b>		
1019	File Sto (1)	1
1034	Juv Client Svcs (16)	16
1047	Resource Material AV Sto (1)	1
1093	Adult Client Svcs (38)	38
<b>LEVEL 2</b>		
2036	Prog Svcs Staff Area (6)	6
2079	Facilities (1)	1
<b>LEVEL 3</b>		
3095	Sec File Rm (1)	1
<b>TOTAL</b>		<b>64</b>



ARC PULL

**ITEM: F7**

**GROUP 1: SYSTEMS FURNITURE,  
 SYSTEMS STORAGE**

ITEM TAG CODE:	F7
DESCRIPTION:	FILE - LATERAL 2-HIGH

**MANUFACTURERS**

- PRE APPROVED KIMBALL FUNDAMENTALS
- ALSO APPROVED STEELCASE UNIVERSAL
- ALSO APPROVED TEKNION LEDGER

**SIZE**

- WIDTH RANGE: 36"
- DEPTH RANGE 18"
- HEIGHT RANGE 28 1/2"

**FINISH SELECTIONS**

- METAL: POWDER COATED PAINT: FROSTY WHITE
- DRAWER: DWR WEIGHT CAPACITY 125 LBS  
 DWR BOX/FRAME 18 & 20-GAUGE (GA)  
 INTERLOCK SAFETY MECHANISM
- LOCK: KEYED BY OFFICE OR WORKSTATION
- GLIDES: ADJUSTABLE FROM INSIDE OR OUTSIDE  
 MIN 3/4" HEIGHT ADJ
- WARRANTY: LIFETIME LIMITED
- SPECIAL NOTES: ALL FILE CABINETS WILL HAVE  
 COUNTERWEIGHT INCLUDED  
  
 FINISHED METAL TOP

F7 LOCATIONS		
RM NO.	ROOM NAME	(COUNT)
<b>LEVEL 1</b>		
D1080	Deputy Office (2)	2
1017	Drivers Ed (1)	1
1020	Driver Ed Instr (1)	1
1043	Sect Supv Intake Crisis (1)	1
1044	Family Court Clerical (1)	1
1045	Sect Supv Supv Unit (1)	1
1046	Juv Svcs BR Admin (1)	1
1083	Clerk Supv (1)	1
1084	Sect Supv/ Ps Intake Sect (1)	1
1085	Supervisor Supv Sect (1)	1
1090	Sect Supv Supv Sect (1)	1
1091	Probation Admin (1)	1
1092	Drug Court Coord (1)	1
1093	Adult Client Svcs (4)	4
<b>LEVEL 2</b>		
2007	Judicial Suite (8)	8
2013	Judicial Suite (8)	8
2036	Program Svcs Staff Area (1)	1
2037	Prog Specialist (1)	1
2043	TVB Court Admin (1)	1
2044	Dep Chief court Admin (1)	1
2053	District File Clerk Supv (1)	1
2059	Asst Court Fiscal Office (1)	1
2083	Facilities Mgr (1)	1
2065	Cashiering (1)	1
2066	Trust Accountant (1)	1
2067	Trust Accountant (1)	1
2099	Judicial Suite (6)	6
<b>LEVEL 3</b>		
3007	Judicial Suite (8)	8
3013	Judicial Suite (8)	8
3043	Court Admin (1)	1
3045	Legal Docs Supv (1)	1

# KONA JUDICIARY COMPLEX

PROJECT NUMBER 11-21-7673

JULY 2018

## ITEM: F7

GROUP 1: SYSTEMS FURNITURE,  
SYSTEMS STORAGE

ITEM TAG CODE:	F7
DESCRIPTION:	FILE - LATERAL 2-HIGH

SEE PREVIOUS PAGE FOR DESC.

F7 LOCATIONS		
RM NO.	ROOM NAME	COUNT
<b>LEVEL 3 CONTINUED</b>		
3062	Librarian Jury Clerk (1)	1
3096	HR Tech (1)	1
3098	Court Admin Office (3)	3
3099	Dep Chief Court Admin (1)	1
<b>TOTAL</b>		<b>74</b>

# KONA JUDICIARY COMPLEX

PROJECT NUMBER 11-21-7673

JULY 2018



ARC PULL

## ITEM: F9

### GROUP 1: SYSTEMS FURNITURE, SYSTEMS STORAGE

ITEM TAG CODE:	F9
DESCRIPTION:	FILE - LATERAL 2-HIGH

#### MANUFACTURERS

PRE APPROVED      KIMBALL FUNDAMENTALS  
 ALSO APPROVED    STEELCASE UNIVERSAL  
 ALSO APPROVED    TEKNION LEDGER

#### SIZE

WIDTH RANGE:      30"  
 DEPTH RANGE      18"  
 HEIGHT RANGE     28 1/2"

#### FINISH SELECTIONS

METAL:              POWDER COATED PAINT: FROSTY WHITE  
 DRAWER:            DWR WEIGHT CAPACITY 125 LBS  
                           DWR BOX/FRAME 18 & 20-GAUGE (GA)  
                           INTERLOCK SAFETY MECHANISM  
 LOCK:                KEYED BY OFFICE OR WORKSTATION  
 GLIDES:             ADJUSTABLE FROM INSIDE OR OUTSIDE  
                           MIN 3/4" HEIGHT ADJ

WARRANTY:         LIFETIME LIMITED

SPECIAL NOTES:    ALL FILE CABINETS WILL HAVE  
                           COUNTERWEIGHT INCLUDED  
                           INCLUDE LETTER HANGING BARS  
                           FINISHED METAL TOP

F9 LOCATIONS		
RM NO.	ROOM NAME	(COUNT)
<b>LEVEL 1</b>		
1034	Juv Client Svc (4)	4
1093	Adult Client Svc (8)	8
<b>LEVEL 2</b>		
2007	Judicial Suite (2)	2
2013	Judicial Suite (2)	2
2047	Legal Doc District/Family (10)	10
2099	Judicial Suite (4)	4
<b>LEVEL 3</b>		
3007	Judicial Suite (2)	2
3013	Judicial Suite (2)	2
3080	Estate Open Office (2)	2
3050	Legal Docs Circuit (26)	26
<b>TOTAL</b>		<b>62</b>

# KONA JUDICIARY COMPLEX

PROJECT NUMBER 11-21-7673

JULY 2018



**ITEM: F10**

**GROUP 1: SYSTEMS FURNITURE,  
SYSTEMS STORAGE**

F10 LOCATIONS		
RM NO.	ROOM NAME	(COUNT)
<b>LEVEL 2</b>		
	2063 Fiscal Active File Rm (1)	1
<b>TOTAL</b>		<b>1</b>

ITEM TAG CODE:	F10
DESCRIPTION:	FILE - VERTICAL 4-HIGH FIRE RATED

**MANUFACTURERS**

PRE APPROVED FIRE KING 4-2131-C  
 ALSO APPROVED OR EQUAL  
 ALSO APPROVED

**SIZE**

WIDTH RANGE: 20 13/16"  
 DEPTH RANGE 31 9/16"  
 HEIGHT RANGE 52 3/4"  
 INTERIOR DWR: 15 1/4"W X 19 11/16"D X 10 3/8"H

**FINISH SELECTIONS**

METAL: POWDER COATED PAINT: PLATINUM  
 RATING: UL 1 HOUR CLASS 350 FIRE RATING  
 ETL ELECTRONIC MEDIA: 30 MINUTES  
 30 FOOT US IMPACT RATING  
 2000 EXPLOSION HAZARD RATING  
 WATER RESISTANT  
 LOCK: HIGH SECURITY MEDECO LOCK  
 ARC PULL ADA ACCEPTABLE  
 GLIDES: MIN 3/4" HEIGHT ADJ  
 WEIGHT: 550 LBS  
 DRAWERS INSULATED BETWEEN DRAWERS  
 HIGH SIDE DRAWER BODY

WARRANTY: 2 YEAR PARTS

SPECIAL NOTES: KEYS CANNOT BE DUPLICATED  
 INCLUDE HANGING FOLDER FRAMES  
 FOR EACH DRAWER.

# KONA JUDICIARY COMPLEX

PROJECT NUMBER 11-21-7673

JULY 2018



**ITEM: KBT**  
GROUP 1: SYSTEMS FURNITURE,  
SYSTEMS STORAGE

KBT LOCATIONS		
RM NO.	ROOM NAME	(COUNT)
<b>LEVEL 3</b>		
	3076 Computer Sto/Parts Sto	25
<b>TOTAL</b>		<b>25</b>

ITEM TAG CODE:	KBT
DESCRIPTION:	KEYBOARD TRAY W/MOUSE TRAY

### MANUFACTURERS

PRE APPROVED HUMANSCALE 800  
ALSO APPROVED STEELCASE RADIUS PLATFORM  
ALSO APPROVED ESI SOLUTION ULTRA

### SIZE

WIDTH RANGE: 18.8 - 19"  
DEPTH RANGE 9.75" - 12.625"  
HEIGHT RANGE 2.5" ABOVE TRACK  
4.5" BELOW TRACK

### FINISH SELECTIONS

MATERIAL BLACK  
FIXED HEIGHT FOAM PALM REST 2"W  
MOUSING SURFACE PALM REST LEFT  
OR RIGHT; COMPUND  
SWIVELING MOUSE SURFACE  
21" -27" GLIDE TRACK  
LIFT & LOCK HEIGHT ADJUSTMENT  
TO FIT RADIUS CORNER WORKSURFACES  
CORD MANAGEMENT

**WARRANTY:** 15 YRS STRUCTURAL  
2 YR PALM REST/MOUSE PAD

**SPECIAL NOTES:** INCLUDE ALL MOUNTING HARDWARE  
KEYBOARD WILL NOT BE INSTALLED  
JUDICIARY WILL INSTALL ON A CASE BY  
CASE BASIS AS NEEDED.  
ENSURE ALL PARTS ARE ACCEPTABLE  
STORE IN ROOM 3076



# KONA JUDICIARY COMPLEX

PROJECT NUMBER 11-21-7673

JULY 2018

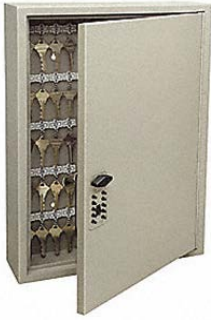

## ITEM: KEY1

GROUP 1: SYSTEMS FURNITURE,  
SYSTEMS STORAGE

KEY1 LOCATIONS		
RM NO.	ROOM NAME	(COUNT)
<b>LEVEL 1</b>		
	Z106 MainT Shop/Grounds Sto (1)	1
<b>TOTAL</b>		<b>1</b>

ITEM TAG CODE:	KEY1
DESCRIPTION:	KEY CABINET - 60 KEYS

### MANUFACTURERS

PRE APPROVED      GRAINGER 33J857  
 ALSO APPROVED    KIDDE 5KDJ8  
 ALSO APPROVED    HPC

### SIZE

WIDTH RANGE:      13" - 13-63/64"  
 DEPTH RANGE      3-1/4" - 4"  
 HEIGHT RANGE     17" - 19 1/2"

### FINISH SELECTIONS

METAL BOX:        POWDER COATED PAINT: BEIGE  
                           BUILT IN KEY HOOKS  
 WEIGHT:            9.15 - 14.65 LBS  
 LOCK:                HINGED KEY LOCK DOOR  
                           PUSH BUTTON COMBO LOCK ALSO

WARRANTY:         ONE YEAR

SPECIAL NOTES:    INCLUDES PERMANENT KEY TAGS  
                           CONTROL OUT TAGS  
                           HANGING HARDWARE

# KONA JUDICIARY COMPLEX

PROJECT NUMBER 11-21-7673

JULY 2018



## ITEM: KEY2

GROUP 1: SYSTEMS FURNITURE,  
SYSTEMS STORAGE

KEY2 LOCATIONS		
RM NO.	ROOM NAME	(COUNT)
<b>LEVEL 2</b>		
	2063 Fiscal Active File Rm (1)	1
<b>TOTAL</b>		<b>1</b>

ITEM TAG CODE:	KEY2
DESCRIPTION:	KEY CABINET - 30 KEYS

### MANUFACTURERS

PRE APPROVED      GRAINGER 33J856  
ALSO APPROVED     KIDDE 5KDJ7  
ALSO APPROVED     STEELMASTER 8P763

### SIZE

WIDTH RANGE:        7-7/8" - 8 1/2"  
DEPTH RANGE        2-3/8" - 2-1/2"  
HEIGHT RANGE        11-3/4" - 12"

### FINISH SELECTIONS

METAL BOX:         POWDER COATED PAINT: BEIGE  
                              BUILT IN KEY HOOKS  
WEIGHT:              3 - 5 LBS  
LOCK:                 HINGED KEY LOCK DOOR  
                              PUSH BUTTON COMBO LOCK ALSO  
                              APPROVED

**WARRANTY:**        ONE YEAR

**SPECIAL NOTES:**   INCLUDES PERMANENT KEY TAGS  
                              CONTROL OUT TAGS

# KONA JUDICIARY COMPLEX

PROJECT NUMBER 11-21-7673

JULY 2018



Double-Prong  
Black Coat Hook

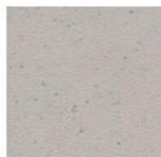

**ITEM: L**

**GROUP 1: SYSTEMS FURNITURE,  
SYSTEMS STORAGE**

ITEM TAG CODE:	L
DESCRIPTION:	LOCKERS HDPE

L LOCATIONS		
RM NO.	ROOM NAME	(COUNT)
<b>LEVEL 1</b>		
	D1059 Lockers (14)	14
<b>LEVEL 2</b>		
	2071 Facilities Break Rm (6)	6
<b>TOTAL</b>		<b>20</b>

**MANUFACTURERS**

PRE APPROVED      BRADLEY CORP. LENOX  
 ALSO APPROVED    SCRANTON PRODUCTS TUFFTEC  
 ALSO APPROVED    HALLOWELL AQUAMAX

**SIZE**

WIDTH RANGE:      13" - 13-63/64"  
 DEPTH RANGE      3-1/4" - 4"  
 HEIGHT RANGE     17" - 19 1/2"

**DESCRIPTION:**

COLOR:              CANYON GRANITE M244  
 BOX:                HIGH DENSITY POLYETHYLENE  
                           DENT, IMPACT, SCRATCH RESISTANT  
                           RESISTANT TO MOLD, BACTERIA  
                           GRAFITTI.  
 HINGE:             MULTI-POINT LATCHING  
 HANDLE:            ADA COMPLIANT  
 LOCK:                HASP; PADLOCK NOT INCLUDED  
 INTERIOR:         DOUBLE PRONG COAT HOOK

**WARRANTY:**      ONE YEAR

**SPECIAL NOTES:**    INCLUDES PERMANENT KEY TAGS  
                                   CONTROL OUT TAGS  
                                   HANGING HARDWARE

# KONA JUDICIARY COMPLEX

PROJECT NUMBER 11-21-7673

JULY 2018



**ITEM: LEC2**  
**GROUP 1: SYSTEMS FURNITURE,**  
**SYSTEMS STORAGE**

LEC2 LOCATIONS		
RM NO.	ROOM NAME	(COUNT)
<b>LEVEL 1</b>		
	1020 Training Rm (1)	1
<b>LEVEL 3</b>		
	3064 Jury Assembly Rm (1)	1
	3065 Multi-Purpose Rm (1)	1
	Grand Jury Rm (1)	1
<b>TOTAL</b>		<b>4</b>

ITEM TAG CODE:	LEC2
DESCRIPTION:	LECTERN

**MANUFACTURERS**

PRE APPROVED      SAFECO 8922BL SCOOT  
 ALSO APPROVED    K-LOG SCAMP  
 ALSO APPROVED    BRETFORD EDUPST-CTALSG

**SIZE**

WIDTH RANGE:      28-3/4  
 DEPTH RANGE      22"  
 HEIGHT RANGE     49-3/4"

**DESCRIPTION:**

BOX:                      PERFORATED STEEL - POWDER COAT  
                               COLOR: BLACK OR GREY MIST  
                               STEEL FRAME & LEGS; COLOR: SILVER  
                               HPL SURFACES - BLACK  
                               STORAGE AREA WITH DOOR/LOCK  
                               ADJ INTERIOR SHELF  
                               WIRE MANAGEMENT; GROMMETS  
 CASTERS                4" SWIVEL CASTERS (2-LOCK)

WEIGHT:                76 LBS

**WARRANTY:**        5 YRS

**SPECIAL NOTES:**   ASSEMBLY REQUIRED

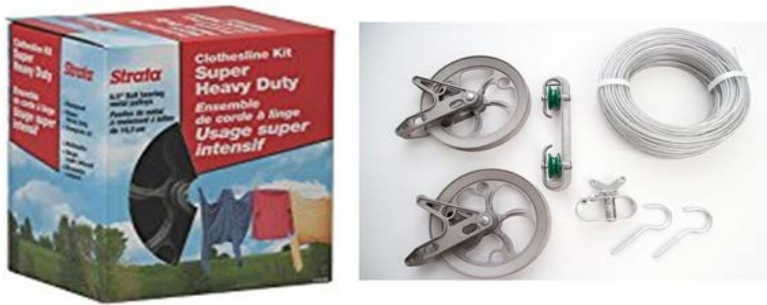

ITEM TAG CODE:	LINE
DESCRIPTION:	DRYING LINE

**MANUFACTURERS**

**PRE APPROVED** STRATA SUPER HEAVY DUTY LINE AND HARDWARE KIT  
**ALSO APPROVED** OR EQUAL

**DESK SHELL:**

**LENGTH RANGE:** 150' LENGTH

**FINISH SELECTION** STANDARD COLOR

**WARRANTY:** 10 YEAR MANUFACTURER'S WARRANTY

**SPECIAL NOTES:**

INSTALL 7'-6" H AFF  
 INCLUDES (2) X 6.5" METAL PULLEYS .  
 WITH BALL BEARING.  
 (1) METAL MINI WINCH  
 (1) METAL SPACER WITH PLASTIC  
 WHEELS AND  
 (2) METAL HOOKS.  
 (100) CLOTHES PINS

**ITEM: LINE**  
**GROUP 1: SYSTEM FURNITURE,  
 SYSTEM STORAGE, ACCESSORIES**

LINE LOCATION		
RM NO.	ROOM NAME	COUNT
<b>LEVEL 2</b>		
	2077 Loading/ Receiving	1
<b>TOTAL</b>		<b>1</b>

**ELEVATION**

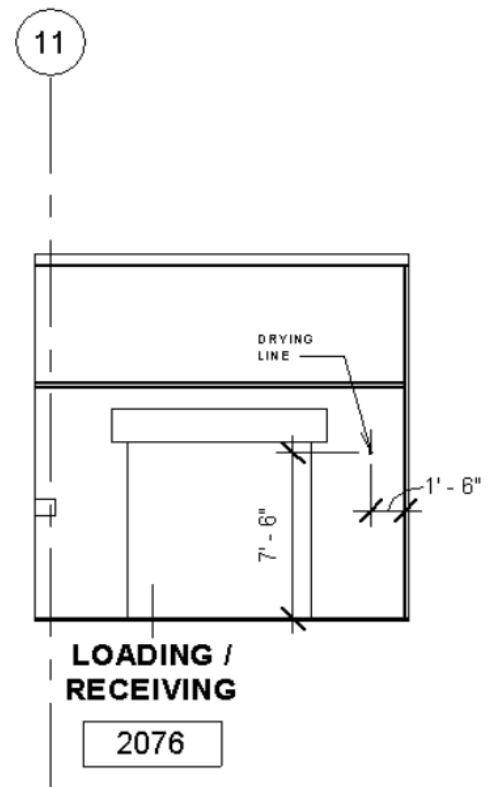

# KONA JUDICIARY COMPLEX

PROJECT NUMBER 11-21-7673

JULY 2018



**ITEM: MB**

**GROUP 1: SYSTEMS FURNITURE,  
SYSTEMS STORAGE**

MB LOCATIONS		
RM NO.	ROOM NAME	(COUNT)
<b>LEVEL 2</b>		
	2074 Central Mail Rm (2)	2
<b>TOTAL</b>		<b>2</b>

ITEM TAG CODE:	MB
DESCRIPTION:	MAIL BOX CUBBIE

**MANUFACTURERS**

PRE APPROVED      CHARNSTROM  
ALSO APPROVED    MODULAR MILLWORK  
ALSO APPROVED    MARVEL

**SIZE:**

BASE SIZE  
WIDTH RANGE:      49-3/4"  
DEPTH RANGE:      30"  
HEIGHT RANGE:     29"H

**RISER SIZE**

WIDTH RANGE:      49-3/4"  
DEPTH RANGE:      15-3/4"  
HEIGHT RANGE:     48"H

**FINISHES:**

METAL:              POWDER COAT; COLOR: OFF WHITE  
HPL LAMINATE TOP: BLACK WALNUT

DOORS:              NONE  
SHELVES:            ADJ. IN 1" INCREMENTS  
                          32 POCKETS  
                          3-1/2"H X 11-1/2"W X 15"D

**WARRANTY:**      5 YEARS

**SPECIAL NOTES:** INCLUDE (12) EXTRA SHELVES FOR  
MAIL SLOTS

# KONA JUDICIARY COMPLEX

PROJECT NUMBER 11-21-7673

JULY 2018



ARC PULL

## ITEM: PED2

### GROUP 1: SYSTEMS FURNITURE, SYSTEMS STORAGE

ITEM TAG CODE:	PED2
DESCRIPTION:	PEDESTAL MOBILE BF

#### MANUFACTURERS

PRE APPROVED KIMBALL FUNDAMENTALS  
 ALSO APPROVED STEELCASE UNIVERSAL  
 ALSO APPROVED TEKNION LEDGER

#### SIZE

WIDTH RANGE: 15"  
 DEPTH RANGE 17-1/2"-22"  
 HEIGHT RANGE 28"

#### FINISH SELECTIONS

METAL: POWDER COAT PAINT: FROSTY WHITE  
 DRAWER: DWR WEIGHT CAPACITY 125 LBS  
 DWR BOX/FRAME 18 & 20-GAUGE  
 INTERLOCK SAFETY MECHANISM  
 FINISHED METAL TOP  
 PULL: ARC ADA ACCEPTABLE  
 HANDLE: PULL HANDLE TO MOVE  
 LOCK: KEYED BY OFFICE OR WORKSTATION  
 CASTERS: YES

**WARRANTY:** LIFETIME LIMITED

**SPECIAL NOTES:** INCLUDE LETTER HANGING BARS,  
 DRAWER DIVIDERS, TOP DRAWER  
 ORGANIZER TRAY.

ALL METAL STORAGE FROM ONE  
 SOURCE TO ENSURE COMPATABILITY,  
 COLOR, DETAILS AND LOCKS

PED2 LOCATIONS		
RM NO.	ROOM NAME	(COUNT)
<b>LEVEL 1</b>		
1020	Driver Ed Instr (1)	1
1043	Sect Supv Intake Crisis (1)	1
1044	Family Court Clerical (1)	1
1045	Sect Supv Supv Unit (1)	1
1046	Juv Svcs BR Admin (1)	1
1049	Hall 8 (2)	2
1083	Clerk Supv (1)	1
1084	Sect Supv/ Ps Intake Sect (1)	1
1085	Supervisor Supv Sect (1)	1
1090	Sect Supv Supv Sect (1)	1
1091	Probation Admin (1)	1
1092	Drug Court Coord (1)	1
1093	Adult Client Svcs Window (2)	2
<b>LEVEL 2</b>		
2037	Program Specialist (1)	1
2043	TVB Court Admin (1)	1
2044	Dep Chief court Admin (1)	1
2048	Staff Window Area	7
2053	District File Clerk Supv (1)	1
2059	Asst Court Fiscal Office (1)	1
2065	Cashiering (1)	1
2066	Trust Accountant (1)	1
2067	Trust Accountant (1)	1
2083	Facilities Mgr (1)	1
<b>LEVEL 3</b>		
3043	Court Admin (1)	1
3045	Legal Docs Supv (1)	1
3050	Legal Docs Circuit Window(2)	2
3062	Librarian Jury Clerk	1
3075	IT Support (1)	1
3096	HR Tech (1)	1
3099	Dep Chief Court Admin (1)	1
3109	Librarian/Jury Clerk (1)	1
<b>TOTAL</b>		<b>40</b>

GROUP 1: SYSTEM FURNITURE, SYSTEM STORAGE

# KONA JUDICIARY COMPLEX

PROJECT NUMBER 11-21-7673

JULY 2018



ARC PULL

## ITEM: PED3

### GROUP 1: SYSTEMS FURNITURE, SYSTEMS STORAGE

ITEM TAG CODE:	PED3
DESCRIPTION:	PEDESTAL FIXED BBF

#### MANUFACTURERS

PRE APPROVED KIMBALL FUNDAMENTALS  
 ALSO APPROVED STEELCASE UNIVERSAL  
 ALSO APPROVED TEKNION LEDGER

#### SIZE

WIDTH RANGE: 15"  
 DEPTH RANGE 20"-23-3/4"  
 HEIGHT RANGE 28"

#### FINISH SELECTIONS

METAL: POWDER COAT PAINT: FROSTY WHITE  
 DRAWER: DWR WEIGHT CAPACITY 125 LBS  
 DWR BOX/FRAME 18 & 20-GAUGE (GA)  
 INTERLOCK SAFETY MECHANISM  
 LOCK: KEYED BY OFFICE OR WORKSTATION  
 GLIDES ADJ. HEIGHT 1-1/2"  
 TOP: FINISHED

**WARRANTY:** LIFETIME LIMITED

**SPECIAL NOTES:** INCLUDE LETTER HANGING BARS,  
 DRAWER DIVIDERS, TOP DRAWER  
 ORGANIZER TRAY.

ALL METAL STORAGE FROM ONE SOURCE  
 TO ENSURE COMPATABILITY, COLOR,  
 DETAILS AND LOCKS

#### PED3 LOCATIONS

RM NO.	ROOM NAME	(COUNT)
<b>LEVEL 1</b>		
1017	Drivers Ed (1)	1
1020	Driver Ed Instr (1)	1
1043	Sect Supv Intake Crisis (1)	1
1044	Family Court Clerical (1)	1
1045	Sect Supv Supv Unit (1)	1
1046	Juv Svcs BR Admin (1)	1
1083	Clerk Supv (1)	1
1084	Sect Supv/ Ps Intake Sect (1)	1
1085	Supervisor Supv Sect (1)	1
1090	Sect Supv Supv Sect (1)	1
1091	Probation Admin (1)	1
1092	Drug Court Coord (1)	1
<b>LEVEL 2</b>		
2037	Program Specialist (1)	1
2043	TVB Court Admin (1)	1
2044	Dep Chief court Admin (1)	1
2047	Legal Docs/Fam/Fiscal (12)	12
2053	District File Clerk Supv (1)	1
2059	Asst Court Fiscal Office (1)	1
2065	Cashiering (1)	1
2066	Trust Accountant (1)	1
2067	Trust Accountant (1)	1
2083	Facilities Mgr (1)	1
<b>LEVEL 3</b>		
3043	Court Admin (1)	1
3045	Legal Docs Supv (1)	1
3062	Librarian Jury Clerk	1
3096	HR Tech (1)	1
3099	Dep Chief Court Admin (1)	1
<b>TOTAL</b>		<b>38</b>



# KONA JUDICIARY COMPLEX

PROJECT NUMBER 11-21-7673

JULY 2018



ARC PULL

## ITEM: PED5

### GROUP 1: SYSTEMS FURNITURE, SYSTEMS STORAGE

ITEM TAG CODE:	PED5
DESCRIPTION:	PEDESTAL FIXED BBF

#### MANUFACTURERS

PRE APPROVED KIMBALL FUNDAMENTALS  
 ALSO APPROVED STEELCASE UNIVERSAL  
 ALSO APPROVED TEKNION LEDGER

#### SIZE

WIDTH RANGE: 15"  
 DEPTH RANGE 28"  
 HEIGHT RANGE 28"-28-1/2"

#### FINISH SELECTIONS

METAL: FROSTY WHITE, MILK WHITE, ATRIUM  
 DRAWER: DWR WEIGHT CAPACITY 125 LBS  
 DWR BOX/FRAME 18 & 20-GAUGE (GA)  
 INTERLOCK SAFETY MECHANISM  
 LOCK: KEYED BY OFFICE OR WORKSTATION  
 GLIDES: ADJ. HEIGHT WITHIN 1-1/2"  
 PULL: ARC ADA ACCEPTABLE  
 TOP: FINISHED

**WARRANTY:** LIFETIME LIMITED

**SPECIAL NOTES:** INCLUDE LETTER HANGING BARS,  
 DRAWER DIVIDERS, TOP DRAWER  
 ORGANIZER TRAY.

ALL METAL STORAGE FROM ONE  
 SOURCE TO ENSURE COMPATABILITY,  
 COLOR, DETAILS AND LOCKS

PED5 LOCATIONS		
RM NO.	ROOM NAME	(COUNT)
<b>LEVEL 1</b>		
	1001 Lobby Security Desk (2)	2
	1011 Waiting Area (1)	1
	1034 Juv Client Svcs (12)	12
	1049 Hall 8 Window (2)	2
	1093 Adult Client Svc (25)	25
<b>LEVEL 2</b>		
	2007 Judicial Suite (4)	4
	2013 Judicial Suite (4)	4
	2036 Program Svcs (3)	3
	2047 Legal Docs District (12)	22
	2048 Staff Window Area (7)	7
	2079 Facilities WS10 (1)	1
	2099 Judicial Suite (3)	3
<b>LEVEL 3</b>		
	3007 Judicial Suite (4)	4
	3013 Judicial Suite (4)	4
	3050 Legal Docs Circuit (13)	14
	3075 IT Support (5)	5
	3098 Court Admin Office (1)	1
<b>TOTAL</b>		<b>111</b>

# KONA JUDICIARY COMPLEX

PROJECT NUMBER 11-21-7673

JULY 2018

## ITEM: PO1

### GROUP 1: SYSTEMS FURNITURE, SYSTEMS STORAGE

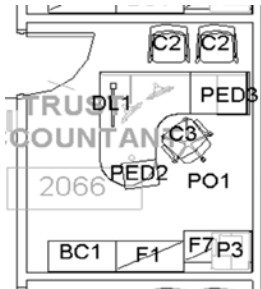

WORKSURFACE      HPL/TFL      TYPICAL LAYOUT

ITEM TAG CODE:	PO1
DESCRIPTION:	DESKING SYSTEM

**MANUFACTURERS**

- PRE APPROVED      KIMBALL PRIORITY
- ALSO APPROVED    TEKNION LEVERAGE
- ALSO APPROVED    STEELCASE ELECTIVE ELEMENTS

**SIZE:**

- BULLET TOP CURVE    EXTENDED CURVE W/GROMMET
- WIDTH RANGE:        66"
- DEPTH RANGE:        48"
- HEIGHT RANGE:        29"-30"

- RETURN:                WITH GROMMET
- WIDTH RANGE:        30"
- DEPTH RANGE:        24"
- HEIGHT RANGE:        29"-30"

F7 FILE SHROUD      37-1/2"W X 24"D X 30-3/8"H

**FINISHES:**

- WORKSURFACES:      WILSONART CLASSIC LINEN 4943-38  
MATCHING PVC EDGE
- GROMMETS:            2-1/4" DIA GROMMET HOLE W/COVER
- END PANELS:          FROSTY WHITE, MILK WHITE, ATRIUM
- SUPPORT PANELS:    FROSTY WHITE, MILK WHITE, ATRIUM
- POST LEG:             SILVER
- MODESTY PANELS:    INCLUDE 3/4 MODESTY PANEL UNDER  
BULLET TOP CURVE; INCLUDE FULL  
MODESTY ON RETURN; COLOR:  
FROSTY WHITE, MILK WHITE, ATRIUM
- F7 WORK TOP:         36"W X 24"D; 2 1/4" DIA GROMMET  
HOLE WITH COVER; CENTER BACK

**WARRANTY:**        5 YRS

PO1 LOCATIONS		
RM NO.	ROOM NAME	(COUNT)
<b>LEVEL 1</b>		
1020	Driver Ed Instr (1)	1
1043	Sect Supv Intake Crisis (1)	1
1044	Family Court Clerical (1)	1
1045	Sect Supv Supv Unit (1)	1
1046	Juv Svcs BR Admin (1)	1
1083	Clerk Supv (1)	1
1084	Sect Supv/ Ps Intake Sect (1)	1
1085	Supervisor Supv Sect (1)	1
1090	Sect Supv Supv Sect (1)	1
1091	Probation Admin (1)	1
1092	Drug Court Coord (1)	1
<b>LEVEL 2</b>		
2043	TVB Court Admin (1)	1
2044	Dep Chief court Admin (1)	1
2053	District File Clerk Supv (1)	1
2059	Asst Court Fiscal Office (1)	1
2065	Cashiering (1)	1
2066	Trust Accountant (1)	1
2067	Trust Accountant (1)	1
2083	Facilities Mgr (1)	1
<b>LEVEL 3</b>		
3043	Court Admin (1)	1
3096	HR Tech (1)	1
3099	Dep Chief Court Admin (1)	1
<b>TOTAL</b>		<b>22</b>

**SPECIAL NOTES:** DESKS, RETURNS, FILE SHROUDS  
WILL BE ONE MANUFACTURER,  
SAME HPL ,TFL COLORS  
AND EDGE DETAILS.

# KONA JUDICIARY COMPLEX

PROJECT NUMBER 11-21-7673

JULY 2018

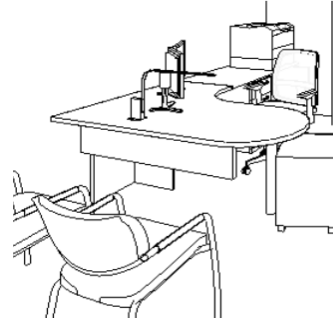

## ITEM: PO2 GROUP 1: SYSTEMS FURNITURE, SYSTEMS STORAGE

PO2 LOCATIONS		
RM NO.	ROOM NAME	(COUNT)
<b>LEVEL 1</b>		
	2037 Program Specialist (1)	1
<b>TOTAL</b>		<b>1</b>

ITEM TAG CODE:	PO2
DESCRIPTION:	DESKING SYSTEM

### MANUFACTURERS

PRE APPROVED      KIMBALL PRIORITY  
 ALSO APPROVED    TEKNION LEVERAGE  
 ALSO APPROVED    STEELCASE ELECTIVE ELEMENTS

### SIZE:

BULLET TOP CURVE    EXTENDED CURVE W/GROMMET  
 WIDTH RANGE:        66"  
 DEPTH RANGE:        48"  
 HEIGHT RANGE:       29"-30"  
 RETURN:              WITH GROMMET/COVER  
 WIDTH RANGE:        54"  
 DEPTH RANGE:        24"  
 HEIGHT RANGE:       29"-30"  
 F7 FILE SHROUD:    37-1/2" W X 24"D X 30-3/8"H

### FINISHES:

WORKSURFACES:      WILSONART CLASSIC LINEN 4943-38  
                               MATCHING PVC EDGE  
 GROMMETS:            2-1/4" DIA GROMMET HOLE W/COVER  
 SUPPORT PANELS:    FROSTY WHITE, MILK WHITE, ATRIUM  
 POST LEG:             SILVER  
 MODESTY PANELS:    INCLUDE 3/4 MODESTY PANEL UNDER  
                               BULLET TOP CURVE  
 COLOR: TFL FROSTY WHITE, MILK  
                               WHITE, ATRIUM

WARRANTY:            5 YRS

SPECIAL NOTES:      DESKS, RETURNS, FILE SHROUDS WILL  
                               BE ONE MANUFACTURER, SAME HPL  
                               AND TFL FINISH; SAME EDGE DETAIL

METAL SUPPORT



WORKSURFACE



PLAN VIEW

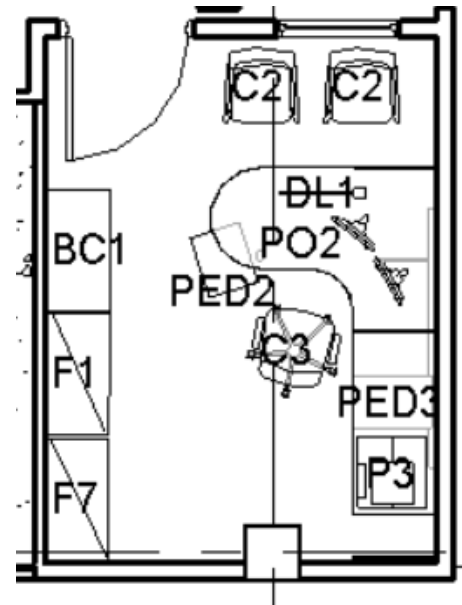

# KONA JUDICIARY COMPLEX

PROJECT NUMBER 11-21-7673

JULY 2018

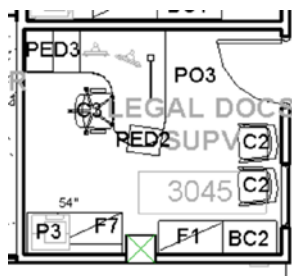
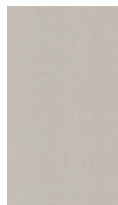

### ITEM: PO3

#### GROUP 1: SYSTEMS FURNITURE, SYSTEMS STORAGE

PO3 LOCATIONS		
RM NO.	ROOM NAME	(COUNT)
<b>LEVEL 3</b>		
	3045 Legal Docs Supv (1)	1
<b>TOTAL</b>		<b>1</b>

WORKSURFACE

HPL

TYPICAL LAYOUT

ITEM TAG CODE:	PO3
DESCRIPTION:	DESKING SYSTEM

#### MANUFACTURERS

- PRE APPROVED      KIMBALL PRIORITY
- ALSO APPROVED    TEKNION LEVERAGE
- ALSO APPROVED    STEELCASE ELECTIVE ELEMENTS

#### SIZE:

- BULLET TOP CURVE    EXTENDED CURVE W/GROMMET
- WIDTH RANGE:        66"
- DEPTH RANGE:        48"
- HEIGHT RANGE:       29"-30"

- RETURN:                WITH GROMMET
- WIDTH RANGE:        30"
- DEPTH RANGE:        24"
- HEIGHT RANGE:       29"-30"

F7 FILE SHROUD      49-1/2"W X 24"D X 30-3/8"H

#### FINISHES:

- WORKSURFACES:      WILSONART CLASSIC LINEN 4943-38  
MATCHING PVC EDGE
- GROMMETS:            2-1/4" DIA GROMMET HOLE W/COVER
- SUPPORT PANELS:    FROSTY WHITE, MILK WHITE, ATRIUM
- POST LEG:             SILVER
- MODESTY PANELS:    INCLUDE 3/4 MODESTY PANEL UNDER  
BULLET TOP CURVE  
FROSTY WHITE, MILK WHITE, ATRIUM

WARRANTY:            5 YRS

SPECIAL NOTES:      DESKS, RETURNS, FILE SHROUDS  
WILL BE ONE MANUFACTURER,  
SAME HPL AND TFL COLORS  
AND EDGE DETAILS.

# KONA JUDICIARY COMPLEX

PROJECT NUMBER 11-21-7673

JULY 2018

WORKSURFACE HPL TYPICAL LAYOUT

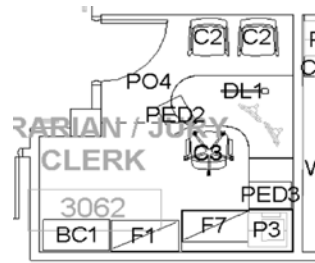
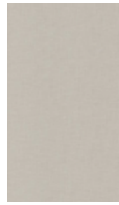

## ITEM: PO4

GROUP 1: SYSTEMS FURNITURE,  
SYSTEMS STORAGE

PO4 LOCATIONS		
RM NO.	ROOM NAME	(COUNT)
<b>LEVEL 3</b>		
3062	Librarian/Jury Clerk (1)	1
<b>TOTAL</b>		<b>1</b>

ITEM TAG CODE:	PO4
DESCRIPTION:	DESKING SYSTEM

### MANUFACTURERS

PRE APPROVED KIMBALL PRIORITY  
 ALSO APPROVED TEKNION LEVERAGE  
 ALSO APPROVED STEELCASE ELECTIVE ELEMENTS

### SIZE:

BULLET TOP CURVE EXTENDED CURVE W/GROMMET  
 WIDTH RANGE: 66"  
 DEPTH RANGE: 48"  
 HEIGHT RANGE: 29"-30"

RETURN: WITH GROMMET  
 WIDTH RANGE: 30"  
 DEPTH RANGE: 24"  
 HEIGHT RANGE: 29"-30"

F7 FILE SHROUD 61-1/2"W X 24"D X 30-3/8"H

### FINISHES:

WORKSURFACES: WILSONART CLASSIC LINEN 4943-38  
 MATCHING PVC EDGE  
 GROMMETS: 2-1/4" DIA GROMMET & COVER: GRAY  
 SUPPORT PANELS: FROSTY WHITE, MILK WHITE, ATRIUM  
 POST LEG: SILVER  
 MODESTY PANELS: INCLUDE 3/4 MODESTY PANEL UNDER  
 BULLET TOP CURVE  
 FROSTY WHITE, MILK WHITE, ATRIUM

WARRANTY: 5 YRS

SPECIAL NOTES: DESKS, RETURNS, FILE SHROUDS  
 WILL BE ONE MANUFACTURER,  
 SAME HPL AND TFL COLORS  
 AND EDGE DETAILS.



**ITEM: POWER**

**GROUP 1: SYSTEM FURNITURE, SYSTEM STORAGE, ACCESSORIES**

ITEM TAG CODE:	POWER
DESCRIPTION:	POWER STRIP

**MANUFACTURERS**

PRE APPROVED      ISOBAR ISOBAR6DBS  
 ALSO APPROVED    OR EQUAL

SIZE:                      2.5" X 9" X 3.5"

**DESCRIPTION:**      ISOBAR6DBS Isobar 6-Outlet Surge Protector, Tel/Coax/Modem, Metal Housing  
 Coaxial and RJ11 jacks protect cable, satellite and telephone/DSL signals  
 6 NEMA 5-15R outlets in exclusive isolated filter banks  
 Network-grade 3330-joule surge protection rating  
 2-line 2.2 GHz gold coaxial protection  
 Coaxial cable/telephone line/modem surge protection  
 6 ft. AC power cord with right-angle NEMA 5-15P plug

**WARRANTY:**            LIFETIME LIMITED

**SPECIAL NOTES:**      RIGHT ANGLE PLUG

POWER STRIP LOCATIONS		
RM NO.	ROOM NAME	COUNT
<b>LEVEL 2</b>		
1011	Waiting Area WS1 (1)	1
2007	Judicial Suite (1)	1
2013	Judicial Suite (1)	1
2036	Program Svc WS9 (1)	1
2079	Facilities WS10 (1)	1
3007	Judicial Suite (1)	1
3013	Judicial Suite (1)	1
3050	Legal Docs Circuit WS4a (1)	1
3080	Estate Open Office WS4a (1)	1
3098	Court Admin Office WS11 (1)	1
<b>Total</b>		<b>10</b>

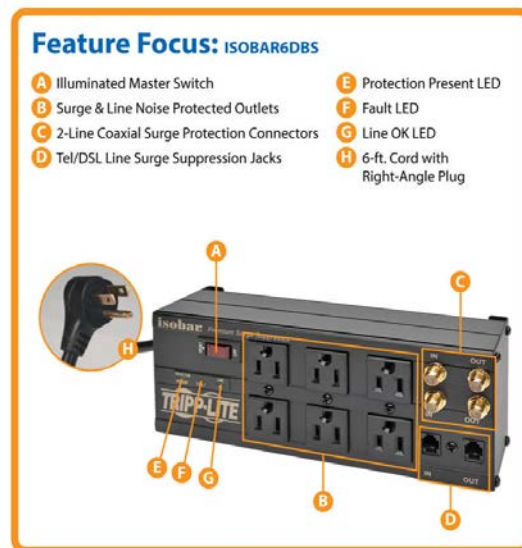

# KONA JUDICIARY COMPLEX

PROJECT NUMBER 11-21-7673

JULY 2018

# KONA JUDICIARY COMPLEX

PROJECT NUMBER 11-21-7673

JULY 2018



**ITEM: PS**  
**GROUP 1: SYSTEMS FURNITURE,**  
**SYSTEMS STORAGE**

ITEM TAG CODE:	PS
DESCRIPTION:	PRINTER CART - MOBILE LOW

**MANUFACTURERS**

PRE APPROVED      BALT BLT27501  
 ALSO APPROVED    VERTIFLEX VF52009  
 ALSO APPROVED    OR EQUAL

**SIZE:**

WIDTH RANGE:      17"-21-1/2"  
 DEPTH RANGE:     17"-17-7/8"  
 HEIGHT RANGE:    MAX 10"-11-1/2"

**FINISHES:**

METAL:             STEEL OFF WHITE  
                          HANDLE TO PULL UNIT IN AND OUT  
                          SHELF HOLDS 90 - 100 LBS  
 CASTERS:           4-CASTERS; 2-LOCKING; 2"H  
 SHELVES:           5-3/4" BETWEEN SHELVES  
                          LAMINATED OR WIRE OR METAL  
 WEIGHT:            12.4 - 22 LBS  
  
 WARRANTY:        1 YEAR

SPECIAL NOTES:    TO FIT PRINTER P3  
                          20.2"W X 19.3"D X 15.2"H

PS LOCATIONS		
RM NO.	ROOM NAME	(COUNT)
<b>LEVEL 1</b>		
	1049 Hall 8 (WS6) (2)	2
	1093 Adult Client Svcs (WS5) (2)	2
<b>LEVEL 2</b>		
	2048 Staff Window Area (WS8) (4)	4
<b>LEVEL 3</b>		
	3050 Legal Docs Circuit (2)	2
<b>TOTAL</b>		<b>10</b>



# KONA JUDICIARY COMPLEX

PROJECT NUMBER 11-21-7673

JULY 2018



## ITEM: SORT1

GROUP 1: SYSTEM FURNITURE,  
SYSTEM STORAGE, ACCESSORIES

ITEM TAG CODE:	SORT1
DESCRIPTION:	PAPER SORTER - 12 SLOTS + 9 SHELVES

### MANUFACTURERS

PRE APPROVED CHARNSTROM P751  
ALSO APPROVED TEKNION MODULAR CABINETS  
ALSO APPROVED KIMBALL OFFICE

### SIZE

WIDTH RANGE: 36"  
DEPTH RANGE 12-3/4"  
HEIGHT RANGE 16-3/8"  
SLOT SIZE: 11-1/2"W X 12"D X 1-1/2"H

### FINISH SELECTIONS

METAL: WELDED STEEL POWDER COATED BAKED  
COLOR: LIGHT GRAY  
20-GAUGE DOUBLE FORMED TOP AND  
BOTTOM  
SHELVES: 3/8" LIP; ROUNDED CORNERS, CUT OUT

WARRANTY: 10 YEARS

SPECIAL NOTES: QTY (9) EXTRA SHELVES PART 4125  
TO MAKE A TOTAL OF 21 SLOTS/SORTER  
INCLUDE SHELF ID LABEL VELCRO L22  
FOR EACH SHELF. PKG. OF 25  
PLACED ON TOP OF WORKSURFACE  
THIS ITEM WILL POP UP 4-5 INCHES  
HIGHER THAN THE 42"H PANELS

SORT1 LOCATIONS		
RM NO.	ROOM NAME	COUNT
<b>LEVEL 1</b>		
1093	Adult Client Svcs WS5 (2)	2
1049	Hall 8 WS6 (2)	2
<b>LEVEL 2</b>		
2048	Staff Window Area WS8 (7)	7
<b>LEVEL 3</b>		
3050	Legal Docs Circuit WS6 (2)	2
<b>TOTAL</b>		<b>13</b>

# KONA JUDICIARY COMPLEX

PROJECT NUMBER 11-21-7673

JULY 2018



## ITEM: WB1

GROUP 1: SYSTEM FURNITURE,  
SYSTEM STORAGE, ACCESSORIES

ITEM TAG CODE:	WB1
DESCRIPTION:	WHITE BOARD CERAMIC STEEL

### MANUFACTURERS

PRE APPROVED US MARKERBOARD  
ALSO APPROVED GHENT 069 SERIES  
ALSO APPROVED POLYVISION

### SIZE

WIDTH RANGE: 60"  
DEPTH RANGE MAX 1"  
HEIGHT RANGE 48"

### FINISH SELECTIONS

FRAME: SATIN ANODIZED ALUMINUM  
BOARD: 28-GAUGE PORCELAIN ON STEEL  
STEEL MOUNTED TO 3/8" BACKING  
RESISTS SCRATCHING, DENTS WITH  
MINIMAL SURFACE LIGHT DISTORTION  
DRY ERASE  
DOES NOT ABSORB INK  
MAGNETIC  
PROJECTABLE

COLOR: WHITE  
TRAY: ERASER/PEN TRAY OR BASKET

WARRANTY: 50 YEARS

SPECIAL NOTES: INSTALL 36" H AFTER FINISH FLOOR  
TO BOTTOM OF BOARD

INCLUDE (1) ERASER,  
(4) ASST. COLOR MARKERS  
(1) WHITE BOARD CLEANER  
PER BOARD

WB1 LOCATIONS		
RM NO.	ROOM NAME	COUNT
<b>LEVEL 1</b>		
	1012 Atty Conf (1)	1
	1013 Self Help Mtg Rm (1)	1
	1014 Self Help Mtg Rm (1)	1
	1021 Training Classroom (4)	4
	1027 Interview Conf (1)	1
	D1079 Squad Rm (1)	1
<b>LEVEL 2</b>		
	2050 Conf Rm (1)	1
	2057 Hearing/Conf Rm (1)	1
	2064 Fiscal/Conf Rm/Audit (1)	1
	2105 Pub Def Atty WorkRm (1)	1
<b>LEVEL 3</b>		
	3032 Jury Delib (1)	1
	3037 Jury Delib (1)	1
	3041 Conf Rm (1)	1
	3063 County Prosec/Atty WkRm (1)	1
	3064 Jury Assembly Rm (2)	2
	3065 Multi Purpose Rm (2)	2
	3072 Conf Rm (1)	1
	3081 Conf Intvw Rm (1)	1
	3085 Grand Jury Rm (1)	1
	3088 Jury Delib (1)	1
	3097 Personnel Testing/ Conf (1)	1
<b>TOTAL</b>		<b>26</b>

# KONA JUDICIARY COMPLEX

PROJECT NUMBER 11-21-7673

JULY 2018



## ITEM: WB3

GROUP 1: SYSTEM FURNITURE,  
SYSTEM STORAGE, ACCESSORIES

ITEM TAG CODE:	WB3
DESCRIPTION:	WHITE BOARD MOBILE

### MANUFACTURERS

PRE APPROVED           ARCADIA MATE DIVIDER  
ALSO APPROVED       EGAN LITE PROJECTION MOBILE  
ALSO APPROVED

### SIZE

WIDTH RANGE:       39"-48"  
DEPTH RANGE       19"-26 1/4"  
HEIGHT RANGE       71"-75"  
PANEL:               4 1/4" THICK

### FINISH SELECTIONS

FRAME:               SATIN ANODIZED ALUMINUM  
BOARD:               28-GAUGE PORCELAIN ON STEEL  
STEEL MOUNTED TO 3/8" BACKING  
WHITEBOARD BOTH SIDES  
DRY ERASE  
DOES NOT ABSORB INK  
MAGNETIC  
PROJECTABLE

COLOR:               WHITE  
TRAY:               ERASER/PEN TRAY OR BASKET  
CASTERS:            LOCKING CASTERS 3" DIA.

**WARRANTY:**       10 YEARS

**SPECIAL NOTES:**   INCLUDE (1) ERASER,  
                              (4) ASST. COLOR MARKERS  
                              (1) WHITE BOARD CLEANER  
                              PER BOARD

WB3 LOCATIONS		
RM NO.	ROOM NAME	COUNT
<b>LEVEL 1</b>		
1106 Sto (1)		1
<b>LEVEL 2</b>		
2035 Inactive File Case Rm (1)		1
<b>LEVEL 3</b>		
3059 Training Sto/Furn Sto (1)		1
<b>TOTAL</b>		<b>3</b>

# KONA JUDICIARY COMPLEX

PROJECT NUMBER 11-21-7673

JULY 2018



FINISHES NOT EXACTLY AS SHOWN IN IMAGE

ITEM TAG CODE:	WS1
DESCRIPTION:	WORKSTATION WITH LOW BOOKCASES

**MANUFACTURERS**

PRE APPROVED KIMBALL OFFICE NARRATE  
 ALSO APPROVED TEKNION LEVERAGE  
 ALSO APPROVED STEELCASE ANSWER

**SIZE**

EXTENDED CURVE: 84"W X 48"D  
 RETURN: 60"W X 24"D  
 CREDENZA: 66"W X 24"D  
 PANEL HEIGHT: 42"-45"H

**FINISH SELECTIONS**

PANEL TRIM: FROSTY WHITE, MILK WHITE, ATRIUM  
 PANEL FABRIC: MYKEL COLOR: STERLING 10268  
 METAL TILES BELOW WORKSURFACE: FROSTY WHITE, MILK WHITE, ATRIUM  
 RAIL SLATS: COLOR STORM PAINT  
 WORKSURFACE: HPL WILSONART CRISP LINEN LINEN 4942-38  
 WKSURFACE EDGE: PVC MATCHING EDGE BAND  
 METAL SHELVES: FROSTY WHITE, MILK WHITE, ATRIUM  
 WHIP: WHIP AT FLOOR MONUMENT CONNECTS TO POWER PANELS  
 POWER/DATA PANELS: B OUTLET AT BELTLINE ON PANEL  
 A OUTLET AT RACEWAY  
 DATA OUTLET AT RACEWAY

**WARRANTY:** LIFETIME LIMITED

**SPECIAL NOTES:** PED 5, BC6, DL1, C3 SPECIFIED AND COUNTED SEPARATELY

**ITEM: WS1**  
**GROUP 1: SYSTEM FURNITURE, SYSTEM STORAGE, ACCESSORIES**

WS1 LOCATIONS		
RM NO.	ROOM NAME	COUNT
<b>LEVEL 2</b>		
2047	Legal Docs District/Family/Fisca	12
<b>TOTAL</b>		<b>12</b>

WORKSTATION FINISHES:

METAL TRIM	METAL STORAGE
PANEL FABRIC	SLAT RAIL
	WORKSURFACE

**PLAN VIEW**

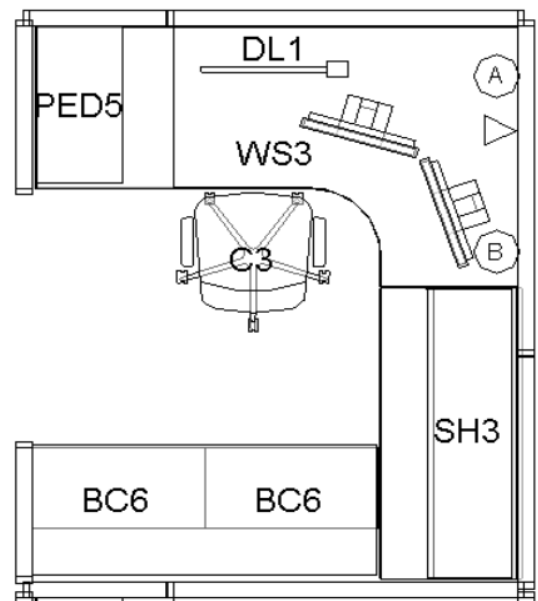

# KONA JUDICIARY COMPLEX

PROJECT NUMBER 11-21-7673

JULY 2018

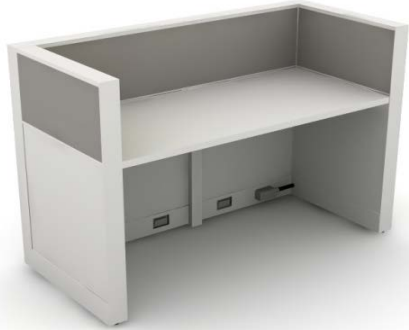

WALL ACCESS POWER/DATA OUTLETS

ITEM TAG CODE:	WS1a
DESCRIPTION:	WORKCOUNTER

**MANUFACTURERS**

PRE APPROVED KIMBALL OFFICE NARRATE  
 ALSO APPROVED TEKNION LEVERAGE  
 ALSO APPROVED STEELCASE ANSWER

**SIZE**

WORKSURFACE: 54"W X 24"D X 29"H  
 PANEL HEIGHT: 42"-45"

**FINISH SELECTIONS**

PANEL TRIM: FROSTY WHITE, MILK WHITE, ATRIUM  
 PANEL FABRIC: MYKEL COLOR: STERLING 10268  
 WORKSURFACE: HPL WILSONART CRISP LINEN  
 LINEN 4942-38  
 WKSURFACE EDGE: PVC MATCHING EDGE BAND  
 BELOW BELTLINE: OPEN TILE FINISHED FRAME OPENING

**WARRANTY:** LIFETIME LIMITED



**SPECIAL NOTES:** OPEN TILE UNDER WORKSURFACE  
 TO ACCESS POWER AND DATA OUTLETS  
 LOCATED ON WALL

## ITEM: WS1a

GROUP 1: SYSTEM FURNITURE,  
 SYSTEM STORAGE, ACCESSORIES

WS1a LOCATIONS		
RM NO.	ROOM NAME	COUNT
<b>LEVEL 2</b>		
2047 Legal Docs Dist/Fam/Fiscal (2)		2
<b>TOTAL</b>		<b>2</b>

WORKCOUNTER FINISHES:

METAL TRIM	WORKSURFACE
	
PANEL FABRIC	
	

# KONA JUDICIARY COMPLEX

PROJECT NUMBER 11-21-7673

JULY 2018

FINISHES NOT EXACTLY AS SHOWN IN IMAGE



## ITEM: WS2

GROUP 1: SYSTEM FURNITURE,  
SYSTEM STORAGE, ACCESSORIES

ITEM TAG CODE:	WS2
DESCRIPTION:	WORKSTATION WITH CART DOCK AREA

### MANUFACTURERS

PRE APPROVED KIMBALL OFFICE NARRATE  
 ALSO APPROVED TEKNION LEVERAGE  
 ALSO APPROVED STEELCASE ANSWER

### SIZE

EXTENDED CURVE: 84"W X 48" (30"D & 24"D) VERIFY "L"/"R"  
 RETURN: 30"W X 24"D  
 CREDENZA: 54"W X 24"D  
 SHELF LOWER: 48"W X 14"D X 12"H  
 PANEL H RANGE: 42"-45"

### FINISH SELECTIONS

PANEL TRIM: FROSTY WHITE, MILK WHITE, ATRIUM  
 PANEL FABRIC: MOMENTUM SLICE, MILLER 45043  
 METAL PANEL INSIDE  
 BELOW BELTLINE: FROSTY WHITE, MILK WHITE, ATRIUM  
 METAL ACCENT  
 OUTSIDE: FROSTY WHITE, MILK WHITE, ATRIUM  
 HPL PANEL  
 OUTSIDE HPL WILSONART TUSCAN WALNUT 7921  
 WORKSURFACE: HPL WILSONART CLASSIC LINEN 4943-38  
 WKSURFACE EDGE: PVC MATCHING EDGE BAND  
 OVERHEAD STORAGE: FROSTY WHITE, MILK WHITE, ATRIUM  
 SHELVES: FROSTY WHITE, MILK WHITE, ATRIUM

**WARRANTY:** LIFETIME LIMITED

**SPECIAL NOTES:** PED 5, F9, DL1, C3 LISTED AND COUNTED SEPARATELY  
 (1) GLASS PANEL

WS2 LOCATIONS		
RM NO.	ROOM NAME	COUNT
<b>LEVEL 1</b>		
1034	Juv Client Svc (4)	4
<b>LEVEL 2</b>		
2047	Legal Docs Dist/Fam/Fisc (10)	10
<b>TOTAL</b>		<b>14</b>

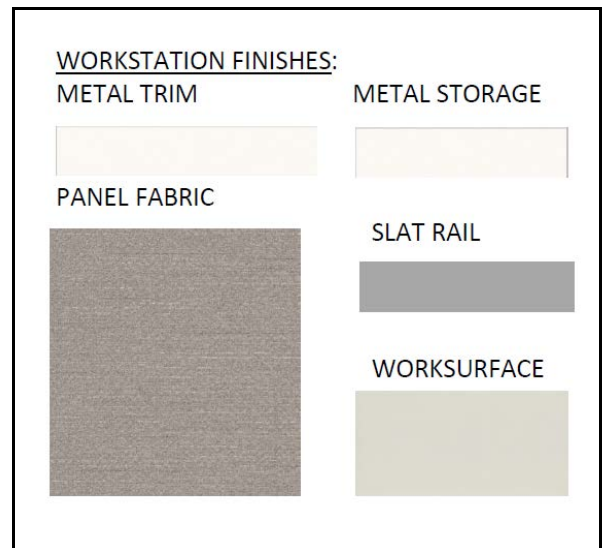

### PLAN VIEW

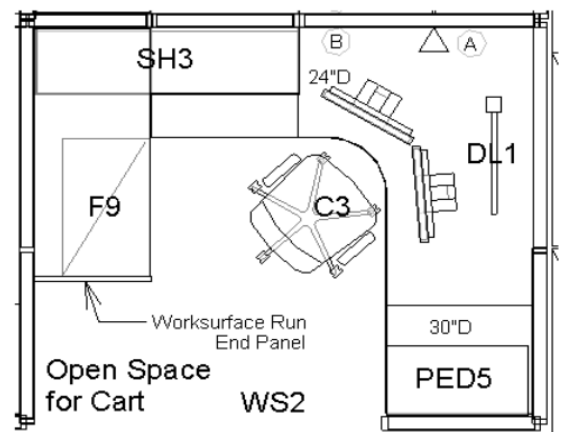

# KONA JUDICIARY COMPLEX

PROJECT NUMBER 11-21-7673

JULY 2018

NOT EXACTLY AS SHOWN - OPEN TILES BELOW WORKSURFACE



## ITEM: WS2a

GROUP 1: SYSTEM FURNITURE,  
SYSTEM STORAGE, ACCESSORIES

WS2a LOCATIONS		
RM NO.	ROOM NAME	COUNT
<b>LEVEL 2</b>		
2047 Legal Docs Dist/Fam/Fisc (2)		2
<b>TOTAL</b>		<b>2</b>

ITEM TAG CODE:	WS2a
DESCRIPTION:	PRINTER STATION

### MANUFACTURERS

PRE APPROVED KIMBALL OFFICE NARRATE  
 ALSO APPROVED TEKNION LEVERAGE  
 ALSO APPROVED STEELCASE ANSWER

### SIZE

WORKSURFACE: 60"W X 24"D  
 PANEL H RANGE: 42"-45"

### FINISH SELECTIONS

PANEL TRIM: FROSTY WHITE, MILK WHITE, ATRIUM  
 PANEL FABRIC: MYKEL COLOR: STERLING 10268  
 WORKSURFACE: HPL WILSONART CRISP LINEN  
 LINEN 4942-38  
 WKSURFACE EDGE: PVC MATCHING EDGE BAND  
 BELOW BELTLINE: OPEN TILE FINISHED FRAME OPENING

**WARRANTY:** LIFETIME LIMITED

**SPECIAL NOTES:** ACCESS POWER/DATA FROM WALL

**WORKCOUNTER FINISHES:**

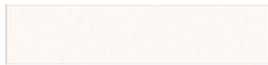
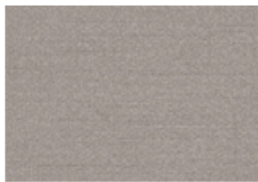
<p><b>METAL TRIM</b></p>  <p><b>PANEL FABRIC</b></p> 	<p><b>WORKSURFACE</b></p> 
--	---

# KONA JUDICIARY COMPLEX

PROJECT NUMBER 11-21-7673

JULY 2018



FINISHES NOT EXACTLY AS SHOWN IN IMAGE

ITEM TAG CODE:	WS3
DESCRIPTION:	WORKSTATION WITH TALL FILES

**MANUFACTURERS**

PRE APPROVED KIMBALL OFFICE NARRATE  
 ALSO APPROVED TEKNION LEVERAGE  
 ALSO APPROVED STEELCASE ANSWER

**SIZE**

EXTENDED CURVE: 84"W X 48" (30"D & 24"D) VERIFY "L"/"R"  
 RETURN: 60"W X 24"D  
 SHELF UPPER: 24"W X 14"D X 9"H  
 SHELF LOWER: 48"W X 14"D X 12"H  
 OVERHEAD/DOOR: 30"W X 15"H  
 PANEL H RANGE: 66"-68"

**FINISH SELECTIONS**

PANEL TRIM: FROSTY WHITE, MILK WHITE, ATRIUM  
 PANEL FABRIC: MYKEL COLOR: STERLING 10268  
 WORKSURFACE: HPL WILSONART CRISP LINEN  
 LINEN 4942-38  
 WKSURFACE EDGE: PVC MATCHING EDGE BAND  
 GLASS: FRAMED CLEAR GLASS PANEL AT TOP  
 POWER/DATA WALL: WALL OUTLETS ACCESSIBLE AT WINDOW  
 WHIP: WHIP AT FLOOR MONUMENT CONNECTS TO POWER PANELS  
 POWER/DATA PANELS: B OUTLET AT BELTLINE ON PANEL  
 A OUTLET AT RACEWAY  
 DATA OUTLET AT RACEWAY  
 OVERHEAD STORAGE: FROSTY WHITE, MILK WHITE, ATRIUM  
 SHELVES: FROSTY WHITE, MILK WHITE, ATRIUM  
**WARRANTY:** LIFETIME LIMITED  
**SPECIAL NOTES:** PED 5, F4, DL1, C3 LISTED AND COUNTED SEPARATELY

**ITEM: WS3**

GROUP 1: SYSTEM FURNITURE, SYSTEM STORAGE, ACCESSORIES

WS3 LOCATIONS		
RM NO.	ROOM NAME	COUNT
<b>LEVEL 1</b>		
1034	Juv Client Svc (8)	8
1093	Adult Client Svc (19)	19
<b>LEVEL 2</b>		
2036	Prog Svcs Staff (3)	3
<b>TOTAL</b>		<b>30</b>

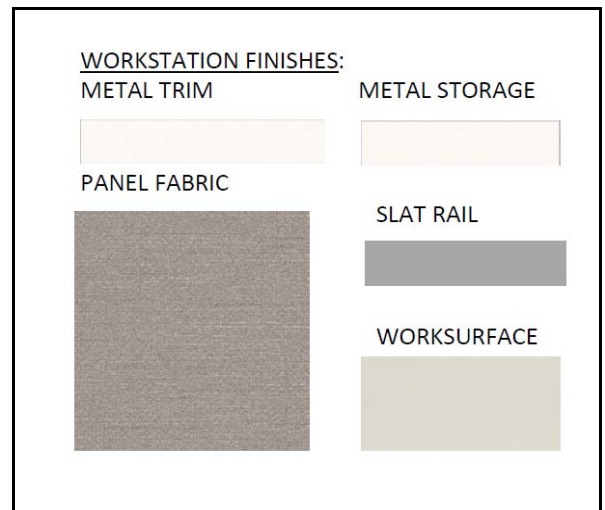

**PLAN VIEW**

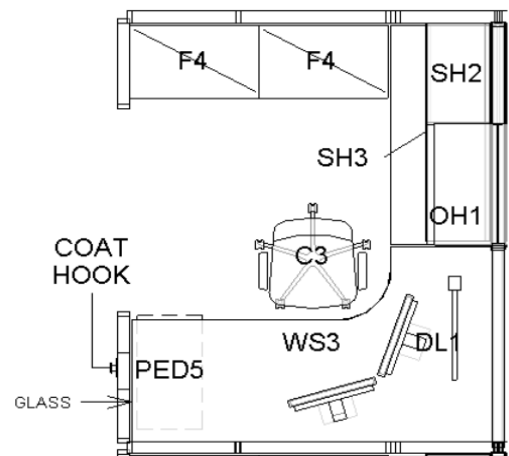



# KONA JUDICIARY COMPLEX

PROJECT NUMBER 11-21-7673

JULY 2018



FINISHES NOT EXACTLY AS SHOWN IN IMAGE

ITEM TAG CODE:	WS4
DESCRIPTION:	WORKSTATION WITH 2 HIGH LAT FILES

### MANUFACTURERS

PRE APPROVED KIMBALL OFFICE NARRATE  
 ALSO APPROVED TEKNION LEVERAGE  
 ALSO APPROVED STEELCASE ANSWER

### SIZE

EXTENDED CURVE: 84"W X 48" Verify "L" and "R" Ext. Curve  
 RETURN: 60"W X 24"D  
 CREDENZA: 60"W X 24"D  
 PANEL HEIGHT: 42"-45"

### FINISH SELECTIONS

PANEL TRIM: FROSTY WHITE, MILK WHITE, ATRIUM  
 PANEL FABRIC: MYKEL COLOR: STERLING 10268  
 METAL TILES BELOW WORKSURFACE: FROSTY WHITE, MILK WHITE, ATRIUM  
 RAIL SLATS: COLOR STORM PAINT  
 WORKSURFACE: HPL WILSONART CRISP LINEN  
 LINEN 4942-38  
 WKSURFACE EDGE: PVC MATCHING EDGE BAND  
 METAL SHELVES: FROSTY WHITE, MILK WHITE, ATRIUM  
 POWER/DATA PANELS: B OUTLET AT BELTLINE ON PANEL  
 A OUTLET AT RACEWAY  
 DATA OUTLET AT RACEWAY  
 WHIP: WHIP AT JBOX CONNECTS TO POWER  
 PANEL AT RACEWAY

**WARRANTY:** LIFETIME LIMITED

**SPECIAL NOTES:** PED5, F9, DL1, C3 LISTED AND  
 COUNTED SEPARATELY

## ITEM: WS4 GROUP 1: SYSTEM FURNITURE, SYSTEM STORAGE, ACCESSORIES

WS4 LOCATIONS		
RM NO.	ROOM NAME	COUNT
<b>LEVEL 1</b>		
1093	Adult Client Svcs (4)	4
<b>LEVEL 3</b>		
3050	Legal Doc Circuit (12)	12
<b>TOTAL</b>		<b>16</b>

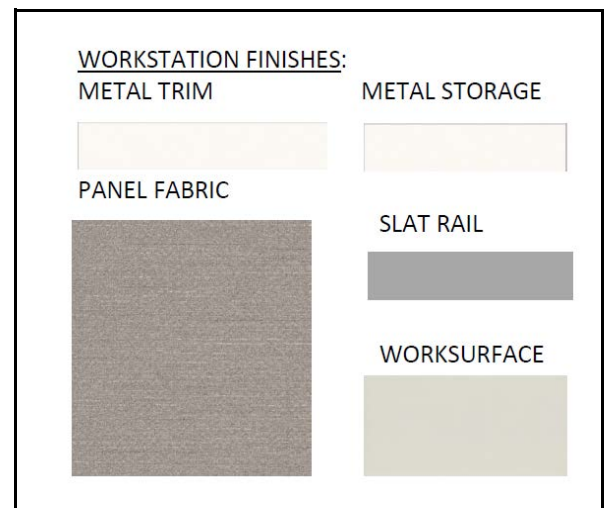

### PLAN VIEW

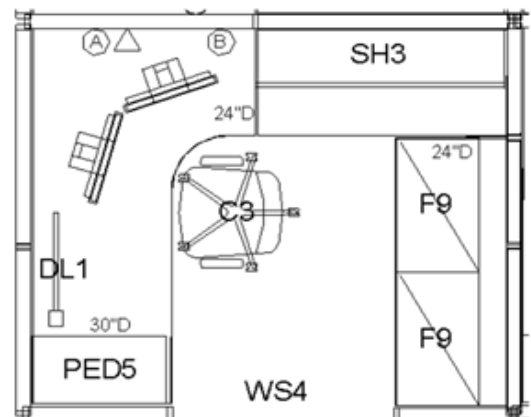

# KONA JUDICIARY COMPLEX

PROJECT NUMBER 11-21-7673

JULY 2018

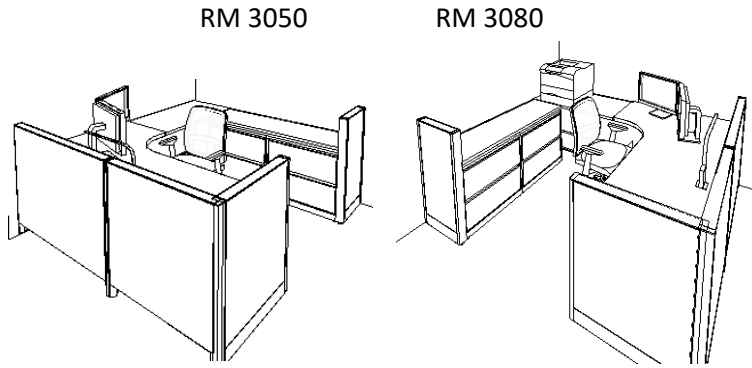

## ITEM: WS4a

GROUP 1: SYSTEM FURNITURE,  
SYSTEM STORAGE, ACCESSORIES

WS4a LOCATIONS		
RM NO.	ROOM NAME	COUNT
<b>LEVEL 3</b>		
3050	Legal Doc Circuit (1)	1
3080	Estate Open Office (1)	1
<b>TOTAL</b>		<b>2</b>

ITEM TAG CODE:	WS4a
DESCRIPTION:	WORKSTATION ABUT TO WALLS

### MANUFACTURERS

PRE APPROVED KIMBALL OFFICE NARRATE  
 ALSO APPROVED TEKNION LEVERAGE  
 ALSO APPROVED STEELCASE ANSWER

### SIZE

EXTENDED CURVE: 72"W X 48" CONFIRM "L" OR "R"  
 RETURN: 54"W X 24"D  
 CREDENZA: 48"W X 18"D  
 SHELF: 48"W X 14"D X 9"H  
 PANEL HEIGHT: 42"-45"

### FINISH SELECTIONS

PANEL TRIM: FROSTY WHITE, MILK WHITE, ATRIUM  
 PANEL FABRIC: MYKEL COLOR: STERLING 10268  
 METAL TILES BELOW WORKSURFACE: FROSTY WHITE, MILK WHITE, ATRIUM  
 RAIL SLATS: COLOR STORM PAINT  
 WORKSURFACE: HPL WILSONART CRISP LINEN LINEN 4942-38  
 WKSURFACE EDGE: PVC MATCHING EDGE BAND  
 POWER/DATA: WALL ACCESSIBLE

**WARRANTY:** LIFETIME LIMITED

**SPECIAL NOTES:** PED 5, F7, DL1, C3 SPECIFIED AND COUNTED SEPARATELY

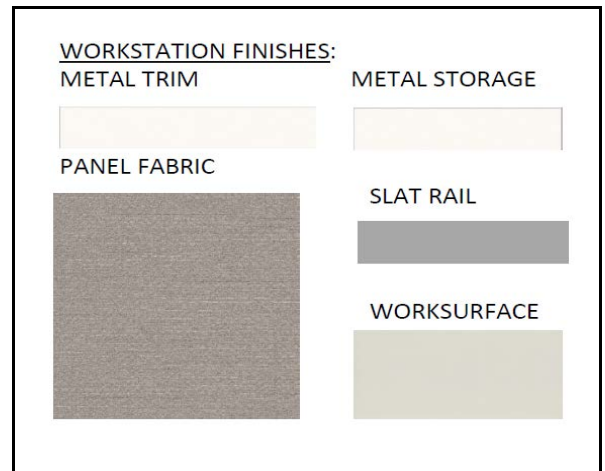

PLAN VIEW: 3080 ESTATE OPEN OFFICE

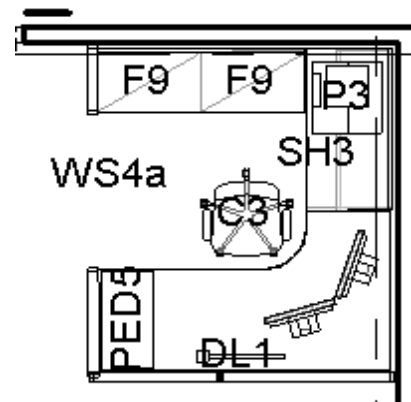

(NOTE: Rm 3050 IS MIRROR IMAGE)

# KONA JUDICIARY COMPLEX

PROJECT NUMBER 11-21-7673

JULY 2018

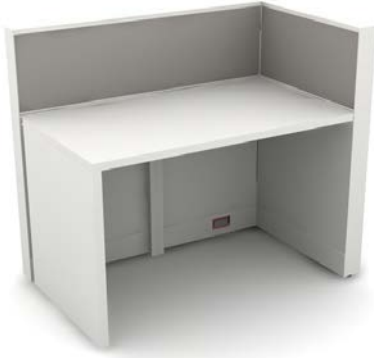

## ITEM: WS4b

GROUP 1: SYSTEM FURNITURE,  
SYSTEM STORAGE, ACCESSORIES

WS4b LOCATIONS		
RM NO.	ROOM NAME	COUNT
<b>LEVEL 3</b>		
	3050 Legal Doc Circuit (1)	1
<b>TOTAL</b>		<b>1</b>

ITEM TAG CODE:	WS4b
DESCRIPTION:	PRINTER STATION

### MANUFACTURERS

PRE APPROVED KIMBALL OFFICE NARRATE  
 ALSO APPROVED TEKNION LEVERAGE  
 ALSO APPROVED STEELCASE ANSWER

### SIZE

WORKSURFACE: 42"W X 24"D  
 END PANEL SUPPORT: 24"D X 27"H  
 PANEL HEIGHT: 42"-45"

### FINISH SELECTIONS

PANEL TRIM: FROSTY WHITE, MILK WHITE, ATRIUM  
 PANEL FABRIC: MYKEL COLOR: STERLING 10268  
 WORKSURFACE: HPL WILSONART CRISP LINEN  
 LINEN 4942-38  
 WKSURFACE EDGE: PVC MATCHING EDGE BAND  
 BELOW BELTLINE: OPEN TILE FINISHED FRAME OPENING

**WARRANTY:** LIFETIME LIMITED

**SPECIAL NOTES:** ACCESS POWER/DATA FROM WALL  
 UNDER WORKSURFACE.  
 ENSURE BACK SUPPORT DOES NOT  
 INTERFERE WITH OUTLETS

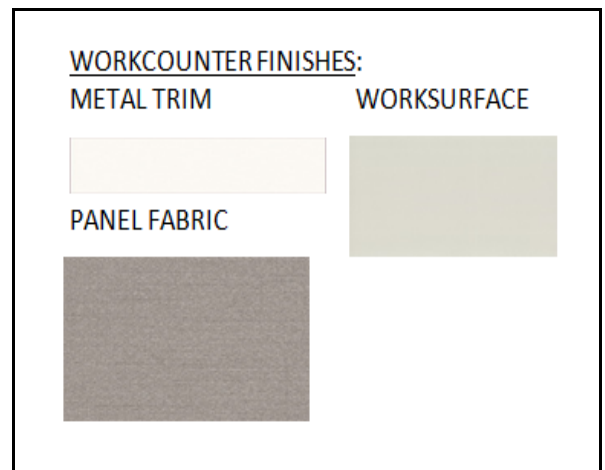

# KONA JUDICIARY COMPLEX

PROJECT NUMBER 11-21-7673

JULY 2018

NOT EXACTLY AS SHOWN. OPEN TILES BELOW WORKSURFACE

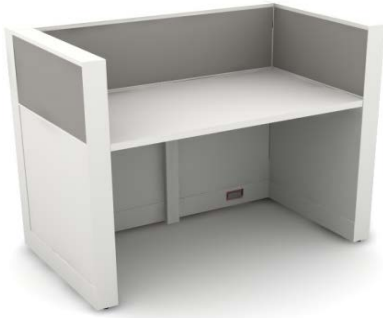

## ITEM: WS4c

GROUP 1: SYSTEM FURNITURE,  
SYSTEM STORAGE, ACCESSORIES

WS4c LOCATIONS		
RM NO.	ROOM NAME	COUNT
<b>LEVEL 3</b>		
3050	Legal Doc Circuit (2)	2
<b>TOTAL</b>		<b>2</b>

ITEM TAG CODE:	WS4c
DESCRIPTION:	PRINTER STATION

### MANUFACTURERS

PRE APPROVED KIMBALL OFFICE NARRATE  
 ALSO APPROVED TEKNION LEVERAGE  
 ALSO APPROVED STEELCASE ANSWER

### SIZE

WORKSURFACE: 42"W X 24"D  
 END PANEL SUPPORT: 24"D X 27"H  
 PANEL HEIGHT: 42"-45"



### FINISH SELECTIONS

PANEL TRIM: FROSTY WHITE, MILK WHITE, ATRIUM  
 PANEL FABRIC: MYKEL COLOR: STERLING 10268  
 WORKSURFACE: HPL WILSONART CRISP LINEN  
 LINEN 4942-38  
 WKSURFACE EDGE: PVC MATCHING EDGE BAND  
 BELOW BELTLINE: OPEN TILE FINISHED FRAME OPENING

**WARRANTY:** LIFETIME LIMITED

**SPECIAL NOTES:** ACCESS POWER/DATA FROM WALL  
 UNDER WORKSURFACE.

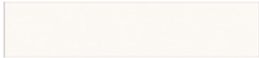
**WORKCOUNTER FINISHES:**

<p><b>METAL TRIM</b></p> 	<p><b>WORKSURFACE</b></p> 
<p><b>PANEL FABRIC</b></p> 	

# KONA JUDICIARY COMPLEX

PROJECT NUMBER 11-21-7673

JULY 2018

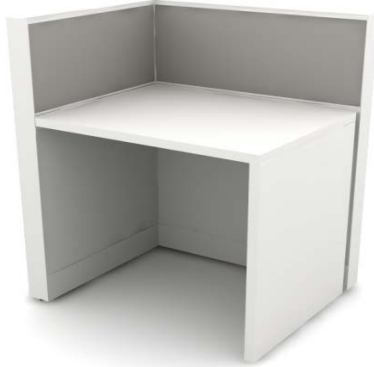

## ITEM: WS4d

GROUP 1: SYSTEM FURNITURE,  
SYSTEM STORAGE, ACCESSORIES

WS4d LOCATIONS		
RM NO.	ROOM NAME	COUNT
<b>LEVEL 3</b>		
3050	Legal Doc Circuit (1)	1
<b>TOTAL</b>		<b>1</b>

ITEM TAG CODE:	WS4d
DESCRIPTION:	PRINTER STATION

### MANUFACTURERS

PRE APPROVED KIMBALL OFFICE NARRATE  
 ALSO APPROVED TEKNION LEVERAGE  
 ALSO APPROVED STEELCASE ANSWER

### SIZE

WORKSURFACE: 30"W X 24"D  
 END PANEL SUPPORT: 24"D X 27"H  
 PANEL HEIGHT: 42"-45"

### FINISH SELECTIONS

PANEL TRIM: FROSTY WHITE, MILK WHITE, ATRIUM  
 PANEL FABRIC: MYKEL COLOR: STERLING 10268  
 WORKSURFACE: HPL WILSONART CRISP LINEN  
 LINEN 4942-38  
 WKSURFACE EDGE: PVC MATCHING EDGE BAND  
 BELOW BELTLINE: OPEN TILE FINISHED FRAME OPENING

**WARRANTY:** LIFETIME LIMITED

**SPECIAL NOTES:** OPEN TILES BELOW WORKSURFACE TO  
 ACCESS POWER AND DATA ON WALL.



# KONA JUDICIARY COMPLEX

PROJECT NUMBER 11-21-7673

JULY 2018

SYSTEM PANELS FACING WALL DO NOT NEED HP LAMINATE



## ITEM: WS5

GROUP 1: SYSTEM FURNITURE,  
SYSTEM STORAGE, ACCESSORIES

WS5 LOCATIONS		
RM NO.	ROOM NAME	COUNT
<b>LEVEL 1</b>		
1093	Adult Client Svc (2)	2
<b>TOTAL</b>		<b>2</b>

ITEM TAG CODE:	WS5
DESCRIPTION:	WORKSTATION @ WINDOWS

### MANUFACTURERS

PRE APPROVED KIMBALL OFFICE NARRATE  
 ALSO APPROVED TEKNION LEVERAGE  
 ALSO APPROVED STEELCASE ANSWER

### SIZE

EXTENDED CURVE: 72"W X 48" (24"D @ WINDOW & 30"D)  
 RETURN: 60"W X 30"D  
 SHELF UPPER: 24"W X 7"D QTY (2)  
 PANEL H RANGE: 42"-45"

### FINISH SELECTIONS

PANEL TRIM: FROSTY WHITE, MILK WHITE, ATRIUM  
 PANEL FABRIC: MYKEL COLOR: STERLING 10268  
 METAL TILES BELOW WORKSURFACE: FROSTY WHITE, MILK WHITE, ATRIUM  
 WORKSURFACE:  
 RAIL SLATS: COLOR STORM PAINT  
 WORKSURFACE: HPL WILSONART CRISP LINEN  
 LINEN 4942-38  
 WKSURFACE EDGE: PVC MATCHING EDGE BAND  
 METAL SHELVES: COLOR STORM PAINT  
 POWER/DATA WALL: WALL OUTLETS ACCESSIBLE AT WINDOW  
 WHIP AT JBOX CONNECTS TO POWER  
 PANEL AT RACEWAY  
 POWER/DATA PANELS: B OUTLET AT BELTLINE ON PANEL  
 A OUTLET AT RACEWAY  
 DATA OUTLET AT RACEWAY  
**WARRANTY:** LIFETIME LIMITED

**SPECIAL NOTES:** PED 5, PED2, PS, SORT, C3 LISTED AND  
 COUNTED SEPARATELY

### WORKSTATION FINISHES:

METAL TRIM

METAL STORAGE

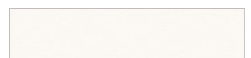
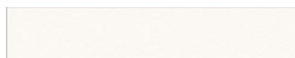

PANEL FABRIC

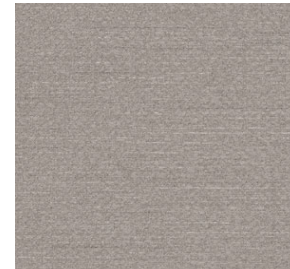

SLAT RAIL



WORKSURFACE

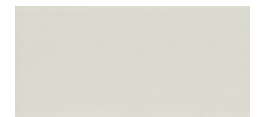

### PLAN VIEW

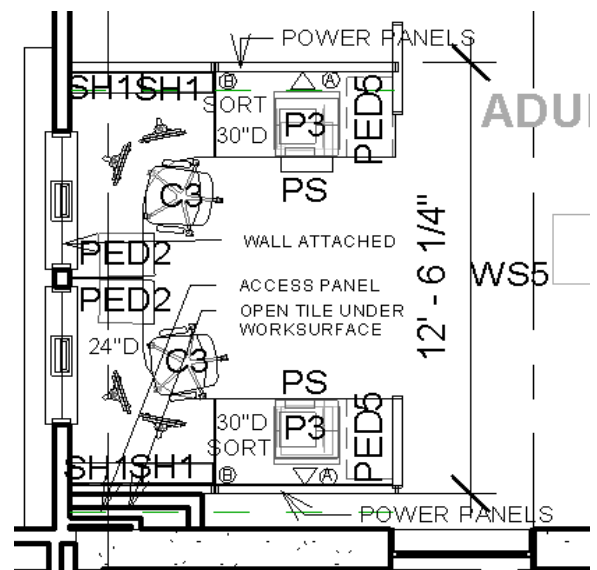

# KONA JUDICIARY COMPLEX

PROJECT NUMBER 11-21-7673

JULY 2018

FINISHES NOT EXACTLY AS SHOWN IN IMAGE



## ITEM: WS6

GROUP 1: SYSTEM FURNITURE,  
SYSTEM STORAGE, ACCESSORIES

WS6 LOCATIONS		
RM NO.	ROOM NAME	COUNT
<b>LEVEL 1</b>		
1049	Hall 8 (2)	2
<b>TOTAL</b>		<b>2</b>

ITEM TAG CODE:	WS6
DESCRIPTION:	WORKSTATION INTERNET

### MANUFACTURERS

PRE APPROVED KIMBALL OFFICE NARRATE  
 ALSO APPROVED TEKNION LEVERAGE  
 ALSO APPROVED STEELCASE ANSWER

### SIZE

EXTENDED CURVE: 84"W X 48" (24"D @ WINDOW & 30"D)  
 RETURN: 60"W X 30"D  
 SHELF UPPER: 24"W X 7"D  
 PANEL H RANGE: 42"-45"

### FINISH SELECTIONS

PANEL TRIM: FROSTY WHITE, MILK WHITE, ATRIUM  
 PANEL FABRIC: MYKEL COLOR: STERLING 10268  
 METAL TILES BELOW WORKSURFACE: FROSTY WHITE, MILK WHITE, ATRIUM  
 RAIL SLATS: COLOR STORM PAINT  
 WORKSURFACE: HPL WILSONART CRISP LINEN  
 LINEN 4942-38  
 WKSURFACE EDGE: PVC MATCHING EDGE BAND  
 METAL SHELVES: FROSTY WHITE, MILK WHITE, ATRIUM  
 POWER/DATA WALL: WALL ACCESSIBLE AT WINDOW  
 WHIP AT JBOX CONNECT TO POWER PANELS  
 POWER/DATA PANELS B OUTLET AT BELTLINE  
 A OUTLET AT RACEWAY  
 DATA OUTLET AT RACEWAY

**WARRANTY:** LIFETIME LIMITED

**SPECIAL NOTES:** PED 5, PED2, PS, SORT, C3 LISTED AND  
 COUNTED SEPARATELY  
 WALL ATTACH WORKSURFACES @  
 WINDOW PASS THRU.

### WORKSTATION FINISHES:

METAL TRIM

METAL STORAGE

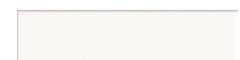
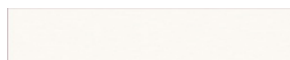

PANEL FABRIC

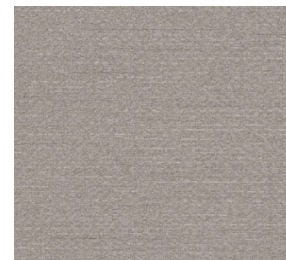

SLAT RAIL



WORKSURFACE



### PLAN VIEW

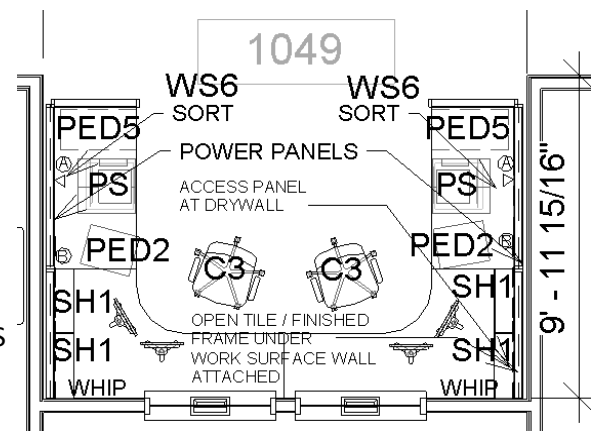

# KONA JUDICIARY COMPLEX

PROJECT NUMBER 11-21-7673

JULY 2018



## ITEM: WS6a

GROUP 1: SYSTEM FURNITURE,  
SYSTEM STORAGE, ACCESSORIES

WS6a LOCATIONS		
RM NO.	ROOM NAME	COUNT
<b>LEVEL 2</b>		
3050	Legal Docs Circuit	1
<b>TOTAL</b>		<b>1</b>

ITEM TAG CODE:	WS6a
DESCRIPTION:	WORKSTATION @ WINDOWS

### MANUFACTURERS

PRE APPROVED KIMBALL OFFICE NARRATE  
 ALSO APPROVED TEKNION LEVERAGE  
 ALSO APPROVED STEELCASE ANSWER

### SIZE

CORNER CURVE: 48"W X 48" (24"D @ WINDOW & 30"D)  
 RETURN: 42"W X 30"D  
 EXTENDED TOP: 42" W X 24"D  
 SHELF UPPER: 24"W X 7"D QTY (2)  
 PANEL H RANGE: 42"-45"

### FINISH SELECTIONS

PANEL TRIM: FROSTY WHITE, MILK WHITE, ATRIUM  
 PANEL FABRIC: MYKEL COLOR: STERLING 10268  
 METAL TILES BELOW WORKSURFACE: FROSTY WHITE, MILK WHITE, ATRIUM  
 RAIL SLATS: COLOR STORM PAINT  
 WORKSURFACE: HPL WILSONART CRISP LINEN  
 LINEN 4942-38  
 WKSURFACE EDGE: PVC MATCHING EDGE BAND  
 METAL SHELVES: COLOR STORM PAINT  
 POWER/DATA WALL: WALL OUTLETS ACCESSIBLE AT WINDOW  
 WHIP AT JBOX CONNECTS TO POWER  
 PANEL AT RACEWAY  
 POWER/DATA PANELS B OUTLET AT BELTLINE ON PANEL  
 A OUTLET AT RACEWAY  
 DATA OUTLET AT RACEWAY  
**WARRANTY:** LIFETIME LIMITED

**SPECIAL NOTES:** PED 5, PED2, PS, SORT, C3 LISTED AND  
 COUNTED SEPARATELY

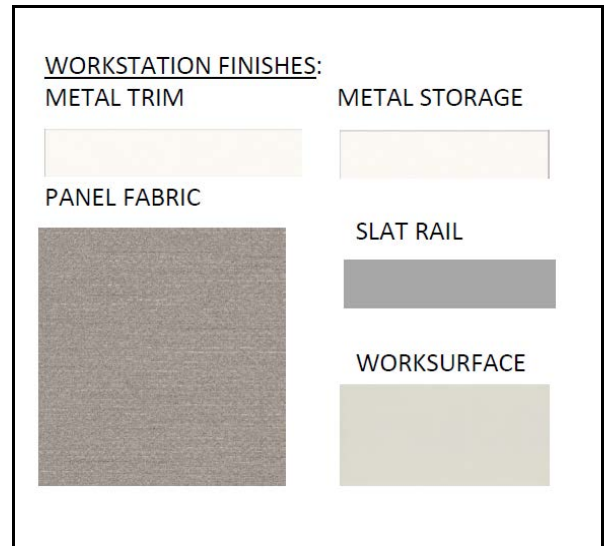

PLAN VIEW

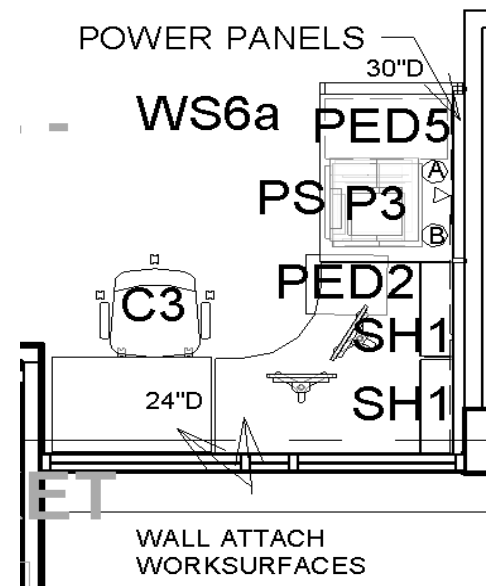



# KONA JUDICIARY COMPLEX

PROJECT NUMBER 11-21-7673

JULY 2018



## ITEM: WS6b

GROUP 1: SYSTEM FURNITURE,  
SYSTEM STORAGE, ACCESSORIES

WS6b LOCATIONS		
RM NO.	ROOM NAME	COUNT
<b>LEVEL 3</b>		
3050	Legal Docs Circuit	1
<b>TOTAL</b>		<b>1</b>

ITEM TAG CODE:	WS6b
DESCRIPTION:	WORKSTATION @ WINDOWS

### MANUFACTURERS

PRE APPROVED KIMBALL OFFICE NARRATE  
 ALSO APPROVED TEKNION LEVERAGE  
 ALSO APPROVED STEELCASE ANSWER

### SIZE

EXTENDED CURVE: 48"W X 48" (24"D @ WINDOW & 30"D)  
 RETURN: 42"W X 30"D  
 EXTENDED TOP: 54"W X 24"D  
 SHELF UPPER: 24"W X 7"D QTY (2)  
 PANEL H RANGE: 42"-45"

### FINISH SELECTIONS

PANEL TRIM: FROSTY WHITE, MILK WHITE, ATRIUM  
 PANEL FABRIC: MYKEL COLOR: STERLING 10268  
 METAL TILES BELOW WORKSURFACE: FROSTY WHITE, MILK WHITE, ATRIUM  
 RAIL SLATS: COLOR STORM PAINT  
 WORKSURFACE: HPL WILSONART CRISP LINEN LINEN 4942-38  
 WKSURFACE EDGE: PVC MATCHING EDGE BAND  
 METAL SHELVES: COLOR STORM PAINT  
 POWER/DATA WALL: WALL OUTLETS ACCESSIBLE AT WINDOW WHIP AT JBOX CONNECTS TO POWER PANEL AT RACEWAY  
 POWER/DATA PANELS B OUTLET AT BELTLINE ON PANEL A OUTLET AT RACEWAY DATA OUTLET AT RACEWAY

**WARRANTY:** LIFETIME LIMITED

**SPECIAL NOTES:** PED 5, PED2, PS, SORT, C3 LISTED AND COUNTED SEPARATELY

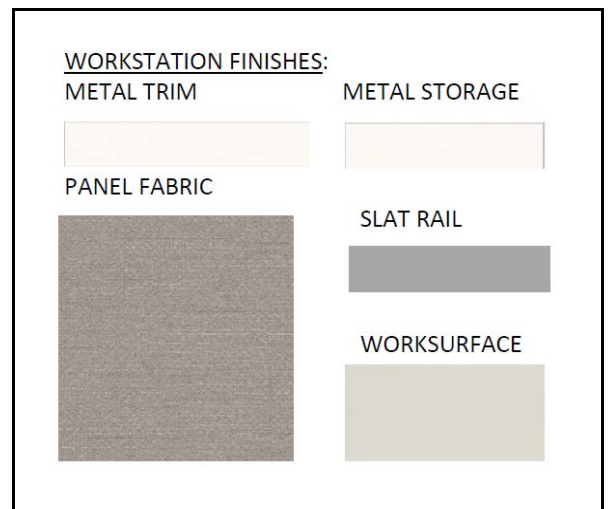

### PLAN VIEW

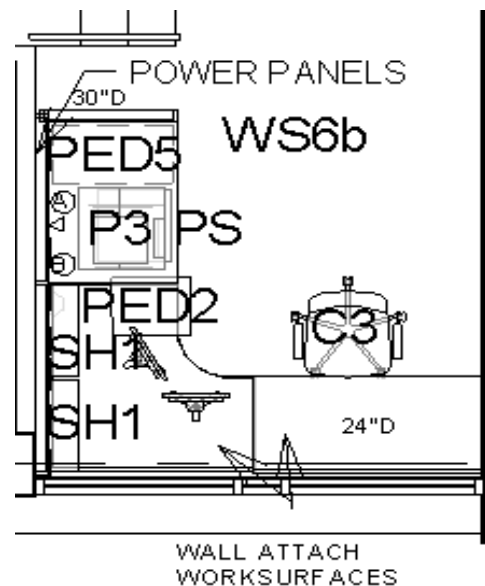

# KONA JUDICIARY COMPLEX

PROJECT NUMBER 11-21-7673

JULY 2018

BELTLINE OUTLETS ARE NOT SHOWN ON IMAGE



## ITEM: WS7

GROUP 1: SYSTEM FURNITURE,  
SYSTEM STORAGE, ACCESSORIES

ITEM TAG CODE:	WS7
DESCRIPTION:	WORKSTATION INTERNET

### MANUFACTURERS

PRE APPROVED KIMBALL OFFICE NARRATE  
 ALSO APPROVED TEKNION LEVERAGE  
 ALSO APPROVED STEELCASE ANSWER

### SIZE

WORKSURFACE 84"W X 24"  
 PANEL H RANGE: 66"-68"BACK, 42"-45" SIDES\*

### FINISH SELECTIONS

PANEL TRIM: FROSTY WHITE, MILK WHITE, ATRIUM  
 PANEL FABRIC: MYKEL COLOR: STERLING 10268  
 METAL TILES BELOW FROSTY WHITE, MILK WHITE, ATRIUM  
 WORKSURFACE:  
 WORKSURFACE: HPL WILSONART CRISP LINEN  
 LINEN 4942-38  
 WKSURFACE EDGE: PVC MATCHING EDGE BAND  
 POWER/DATA: B OUTLET AT BELTLINE ON PANEL  
 A OUTLET AT RACEWAY  
 DATA OUTLET AT RACEWAY

WHIP: WHIP AT FLOOR MONUMENT CONNECTS  
 TO POWER PANELS

WARRANTY: LIFETIME LIMITED

SPECIAL NOTES: SIDE PANELS AT RM 1093 ABUT  
 DIFFERENTLY THAN RM 1034.  
 \*VERIFY ALL CONNECTORS AND PANEL  
 HEIGHTS.  
 WORKSTATION INTERNET ABUTS WS3  
 WORKSTATIONS

WS7 LOCATIONS		
RM NO.	ROOM NAME	COUNT
<b>LEVEL 1</b>		
1034	Juv Client Svcs (1) DOUBLE	1
1093	Adult Client Svcs (1) DOUBLE	1
<b>TOTAL</b>		<b>2</b>

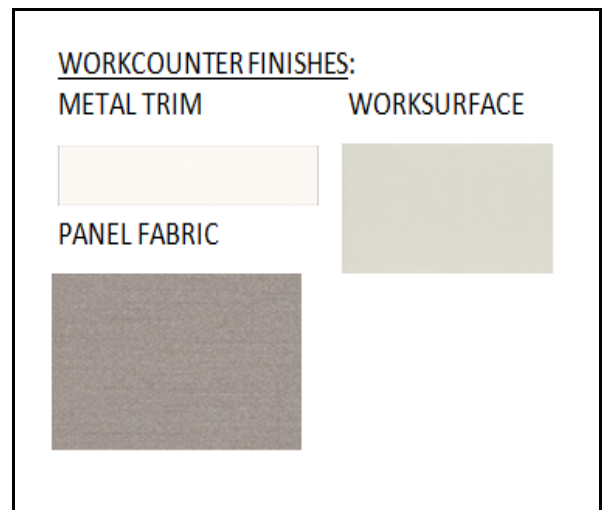

PLAN VIEW



# KONA JUDICIARY COMPLEX

PROJECT NUMBER 11-21-7673

JULY 2018

SLAT RAIL NOT EXACTLY AS PLACED IN IMAGE



## ITEM: WS8

GROUP 1: SYSTEM FURNITURE,  
SYSTEM STORAGE, ACCESSORIES

WS8 LOCATIONS		
RM NO.	ROOM NAME	COUNT
<b>LEVEL 2</b>		
2048 Staff Window Area (3)		3
<b>TOTAL</b>		<b>3</b>

ITEM TAG CODE:	WS8
DESCRIPTION:	WORKSTATION @ WINDOWS

### MANUFACTURERS

PRE APPROVED KIMBALL OFFICE NARRATE  
 ALSO APPROVED TEKNION LEVERAGE  
 ALSO APPROVED STEELCASE ANSWER

### SIZE

EXTENDED CURVE: 84"W X 48" (24"D @ WINDOW & 30"D)  
 RETURN: 42"W X 30"D  
 SHELF UPPER: 24"W X 7"D QTY (2)  
 PANEL H RANGE: 30" AT WINDOW WALL; 42"-45" ALL OTHERS

### FINISH SELECTIONS

PANEL TRIM: FROSTY WHITE, MILK WHITE, ATRIUM  
 PANEL FABRIC: MYKEL COLOR: STERLING 10268  
 METAL TILES BELOW WORKSURFACE: FROSTY WHITE, MILK WHITE, ATRIUM  
 RAIL SLATS: COLOR STORM PAINT  
 WORKSURFACE: HPL WILSONART CRISP LINEN LINEN 4942-38  
 WKSURFACE EDGE: PVC MATCHING EDGE BAND  
 METAL SHELVES: COLOR STORM PAINT  
 POWER/DATA WALL: WALL ACCESSIBLE AT WINDOW  
 WHIP: AT WALL CONNECT TO POWER PANELS  
 POWER/DATA PANELS: B OUTLET AT BELTLINE ON PANEL  
 A OUTLET AT RACEWAY  
 DATA OUTLET AT RACEWAY

**WARRANTY:** LIFETIME LIMITED

**SPECIAL NOTES:** PED 5, PED2, SORT, C3 LISTED AND COUNTED SEPARATELY

### WORKSTATION FINISHES:

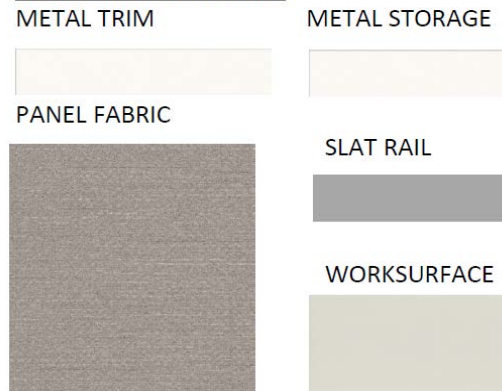

### PLAN VIEW

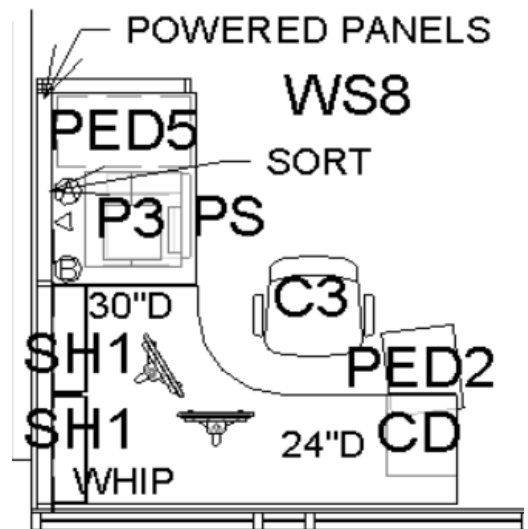

NOTE: 30" PANEL AT WALL CONNECTS TO 42"H ADJACENT POWER PANELS. 3" LIP AT WINDOW LEDGE. 32.5"H TO CLEAR

# KONA JUDICIARY COMPLEX

PROJECT NUMBER 11-21-7673

MAY 2018



## ITEM: WS8a

GROUP 1: SYSTEM FURNITURE,  
SYSTEM STORAGE, ACCESSORIES

WS8a LOCATIONS		
RM NO.	ROOM NAME	COUNT
<b>LEVEL 2</b>		
2048 Staff Window Area (3)		3
<b>TOTAL</b>		<b>3</b>

ITEM TAG CODE:	WS8a
DESCRIPTION:	WORKSTATION @ LEVEL2 WINDOWS

### MANUFACTURERS

PRE APPROVED KIMBALL OFFICE NARRATE  
 ALSO APPROVED TEKNION LEVERAGE  
 ALSO APPROVED STEELCASE ANSWER

### SIZE

CORNER CURVE: 48"W X 48" (24"D @ WINDOW & 30"D)  
 EXTENDED STRAIGHT: 36"W X 24"D WITH END PANEL SUPPORT  
 RETURN: 42"W X 30"D  
 SHELF UPPER: 24"W X 7"D QTY (2)  
 POWERED PANEL H RANGE: 30" AT WINDOW WALL; 42"-45" ALL OTHERS

### FINISH SELECTIONS

PANEL TRIM: FROSTY WHITE, MILK WHITE, ATRIUM  
 PANEL FABRIC: MYKEL COLOR: STERLING 10268  
 METAL TILES BELOW WORKSURFACE: FROSTY WHITE, MILK WHITE, ATRIUM  
 RAIL SLATS: COLOR STORM PAINT  
 WORKSURFACE: HPL WILSONART CRISP LINEN 4942-38  
 WKSURFACE EDGE: PVC MATCHING EDGE BAND  
 METAL SHELVES: COLOR STORM PAINT  
 POWER/DATA: WALL ACCESSIBLE AT WINDOW  
 WHIP: WALL JBOX CONNECT TO RACEWAY SHIP WHIP AHEAD OF INSTALLATION  
 POWER/DATA PANELS: B OUTLET AT BELTLINE ON PANEL A OUTLET AT RACEWAY DATA OUTLET AT RACEWAY  
**WARRANTY:** LIFETIME LIMITED  
**SPECIAL NOTES:** PED 5, PED2, PS, SORT, C3 LISTED AND COUNTED SEPARATELY

### WORKSTATION FINISHES:



### PLAN VIEW

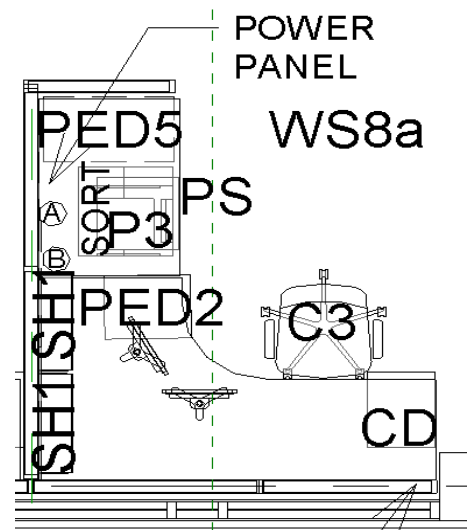

NOTE: 30" PANEL AT WALL CONNECTS TO 42"H ADJACENT POWER PANELS. 3" LIP AT WINDOW LEDGE. 32.5"H TO CLEAR

# KONA JUDICIARY COMPLEX

PROJECT NUMBER 11-21-7673

MAY 2018

# KONA JUDICIARY COMPLEX

PROJECT NUMBER 11-21-7673

JULY 2018



## ITEM: WS8b

GROUP 1: SYSTEM FURNITURE,  
SYSTEM STORAGE, ACCESSORIES

WS8b LOCATIONS		
RM NO.	ROOM NAME	COUNT
<b>LEVEL 2</b>		
	2048 Staff Window Area (1)	1
<b>TOTAL</b>		<b>1</b>

ITEM TAG CODE:	WS8b
DESCRIPTION:	WORKSTATION @ WINDOWS

### MANUFACTURERS

PRE APPROVED KIMBALL OFFICE NARRATE  
 ALSO APPROVED TEKNION LEVERAGE  
 ALSO APPROVED STEELCASE ANSWER

### SIZE

CORNER CURVE: 48"W X 54"  
 EXTENDED STRAIGHT: 48"W X 24"D  
 RETURN: 42"W X 30"D  
 SHELF UPPER: 24"W X 7"D QTY (2)  
 POWERED PANEL H RANGE: 30" AT WINDOW WALL; 42"-45" ALL OTHERS

### FINISH SELECTIONS

PANEL TRIM: FROSTY WHITE, MILK WHITE, ATRIUM  
 PANEL FABRIC: MYKEL COLOR: STERLING 10268  
 METAL TILES BELOW WORKSURFACE: FROSTY WHITE, MILK WHITE, ATRIUM  
 RAIL SLATS: COLOR STORM PAINT  
 WORKSURFACE: HPL WILSONART CRISP LINEN 4942-38  
 WKSURFACE EDGE: PVC MATCHING EDGE BAND  
 METAL SHELVES: COLOR STORM PAINT  
 POWER/DATA: WALL ACCESSIBLE AT WINDOW  
 WHIP: JBOX CONNECT TO RACEWAY  
 SHIP WHIP AHEAD OF INSTALLATION  
 POWER/DATA PANELS: B OUTLET AT BELTLINE ON PANEL  
 A OUTLET AT RACEWAY  
 DATA OUTLET AT RACEWAY  
**WARRANTY:** LIFETIME LIMITED  
**SPECIAL NOTES:** PED 5, PED2, PS, SORT, C3 LISTED AND COUNTED SEPARATELY



### PLAN VIEW

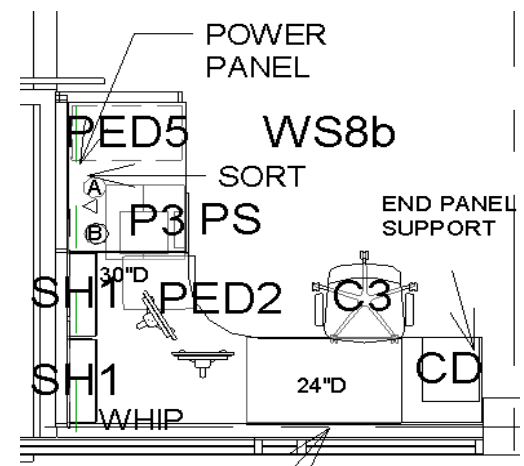

NOTE: 30" PANEL AT WALL CONNECTS TO 42"H ADJACENT POWER PANELS. 3" LIP AT WINDOW LEDGE. 32.5"H TO CLEAR

# KONA JUDICIARY COMPLEX

PROJECT NUMBER 11-21-7673

JULY 2018

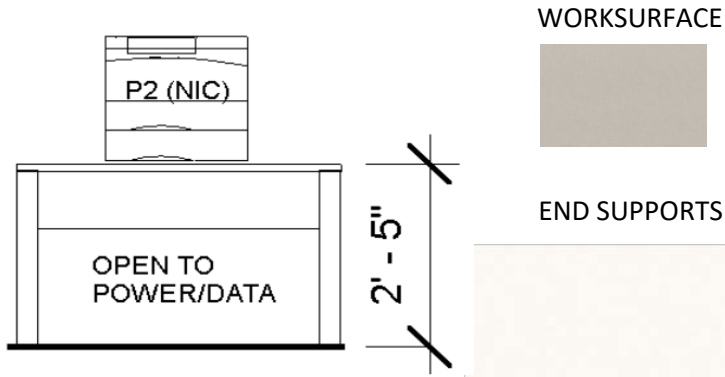

**ITEM: WS9**  
**GROUP 1: SYSTEM FURNITURE,**  
**SYSTEM STORAGE, ACCESSORIES**

WS9 LOCATIONS		
RM NO.	ROOM NAME	COUNT
<b>LEVEL 2</b>		
	2036 Prog Svcs Staff (1)	1
<b>TOTAL</b>		<b>1</b>

ITEM TAG CODE:	WS9
DESCRIPTION:	CREDENZA SHELL - TO HOLD PRINTER

**MANUFACTURERS**

PRE APPROVED      KIMBALL OFFICE NARRATE  
 ALSO APPROVED    TEKNION LEVERAGE  
 ALSO APPROVED    STEELCASE ANSWER

**SIZE**

WIDTH RANGE:      48"  
 DEPTH RANGE:     24"  
 CREDENZA HEIGHT: 29"

**FINISH SELECTIONS**

END SUPPORT:      FROSTY WHITE, MILK WHITE, ATRIUM  
 WORKSURFACE:    HPL WILSONART CRISP LINEN  
                              LINEN 4942-38  
 WKSURFACE EDGE: PVC MATCHING EDGE BAND

**WARRANTY:**      LIFETIME LIMITED

**SPECIAL NOTES:** ACCESS POWER/DATA FROM WALL  
 UNDER WORKSURFACE.

# KONA JUDICIARY COMPLEX

PROJECT NUMBER 11-21-7673

MAY 2018

PANELS FACING WALLS DO NOT NEED TO BE FINISHED  
 PANELS ARE TALLER THAN IMAGE @ 66"-68"H  
 OPEN TILE UNDER WORKSURFACE



## ITEM: WS9a

GROUP 1: SYSTEM FURNITURE,  
 SYSTEM STORAGE, ACCESSORIES

WS9a LOCATIONS		
RM NO.	ROOM NAME	COUNT
<b>LEVEL 2</b>		
	2036 Prog Svcs Staff (1)	1
<b>TOTAL</b>		<b>1</b>

ITEM TAG CODE:	WS9a
DESCRIPTION:	WORKCOUNTER

### MANUFACTURERS

PRE APPROVED KIMBALL OFFICE NARRATE  
 ALSO APPROVED TEKNION LEVERAGE  
 ALSO APPROVED STEELCASE ANSWER

### SIZE

WIDTH RANGE: 60"  
 DEPTH RANGE: 18"-20"  
 WORKSURFACE HT: 29"  
 PANEL H RANGE: 42"- 45"H

### FINISH SELECTIONS

PANEL TRIM: FROSTY WHITE, MILK WHITE, ATRIUM  
 PANEL FABRIC: MYKEL COLOR: STERLING 10268  
 WORKSURFACE: HPL WILSONART CRISP LINEN  
 LINEN 4942-38  
 WKSURFACE EDGE: PVC MATCHING EDGE BAND  
 BELOW BELTLINE: OPEN TILE FINISHED FRAME OPENING

**WARRANTY:** LIFETIME LIMITED

**SPECIAL NOTES:** ACCESS POWER/DATA FROM WALL





# KONA JUDICIARY COMPLEX

PROJECT NUMBER 11-21-7673

JULY 2018

PANELS FACING WALL DO NOT NEED TO BE FINISHED

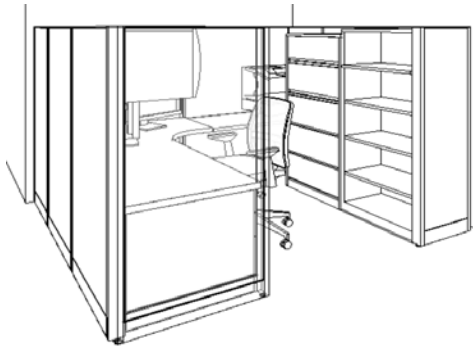

## ITEM: WS10

GROUP 1: SYSTEM FURNITURE,  
SYSTEM STORAGE, ACCESSORIES

WS10 LOCATIONS		
RM NO.	ROOM NAME	COUNT
<b>LEVEL 3</b>		
2079	Facilities (1)	1
<b>TOTAL</b>		<b>1</b>

ITEM TAG CODE:	WS10
DESCRIPTION:	WORKSTATION ABUT TO WALLS

### MANUFACTURERS

PRE APPROVED KIMBALL OFFICE NARRATE  
 ALSO APPROVED TEKNION LEVERAGE  
 ALSO APPROVED STEELCASE ANSWER

### SIZE

EXTENDED CURVE: 84"W X 48" CONFIRM "L" OR "R"  
 RETURN: 60"W X 24"D  
 CREDENZA: NONE  
 PANEL HEIGHT: 66"-68"

### FINISH SELECTIONS

PANEL TRIM: FROSTY WHITE, MILK WHITE, ATRIUM  
 PANEL FABRIC: MYKEL COLOR: STERLING 10268  
 RAIL SLATS: COLOR STORM PAINT  
 INSIDE BELOW BELTLINE METAL TILES:  
 WORKSURFACE: HPL WILSONART CRISP LINEN  
 LINEN 4942-38  
 WKSURFACE EDGE: PVC MATCHING EDGE BAND  
 METAL SHELF: FROSTY WHITE, MILK WHITE, ATRIUM  
 POWER/DATA ACCESS FROM WALL; PROVIDE OPEN TILE!

**WARRANTY:** LIFETIME LIMITED

**SPECIAL NOTES:** PED 5, F9, DL1, C3 SPECIFIED AND COUNTED SEPARATELY

### WORKSTATION FINISHES:

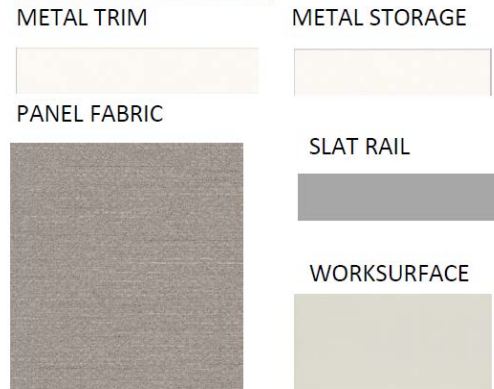

PLAN VIEW

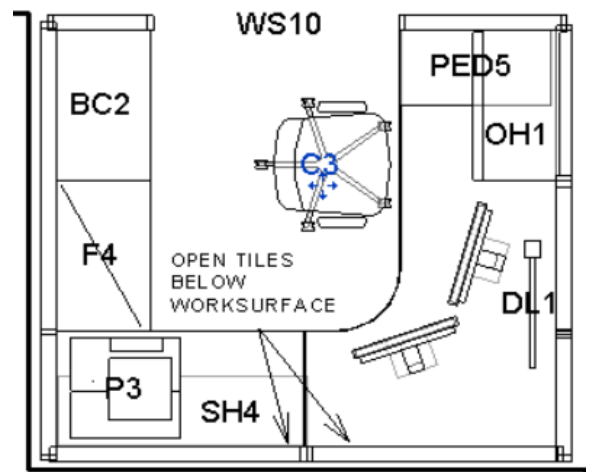

# KONA JUDICIARY COMPLEX

PROJECT NUMBER 11-21-7673

JULY 2018

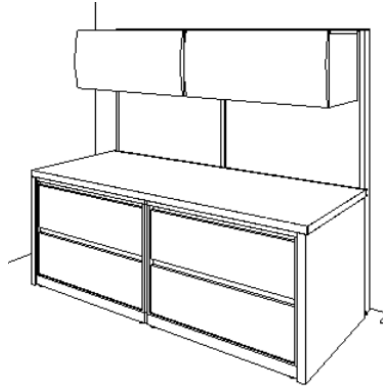

## ITEM: WS11

GROUP 1: SYSTEM FURNITURE,  
SYSTEM STORAGE, ACCESSORIES

WS11 LOCATIONS		
RM NO.	ROOM NAME	COUNT
<b>LEVEL 2</b>		
3098	Court Admin Office (1)	1
<b>TOTAL</b>		<b>1</b>

ITEM TAG CODE:	WS11
DESCRIPTION:	WORKSTATION

### MANUFACTURERS

PRE APPROVED KIMBALL OFFICE NARRATE  
 ALSO APPROVED TEKNION LEVERAGE  
 ALSO APPROVED STEELCASE ANSWER

### SIZE

WIDTH RANGE: 72"  
 DEPTH RANGE: 20"  
 WORKSURFACE HT: 29"  
 OVERHEAD: 36"W X 14"D X 14"H  
 PANEL H RANGE: 66"-68"

### FINISH SELECTIONS

PANEL TRIM: FROSTY WHITE, MILK WHITE, ATRIUM  
 PANEL FABRIC: MYKEL COLOR: STERLING 10268  
 WORKSURFACE: HPL WILSONART CRISP LINEN  
 LINEN 4942-38  
 WKSURFACE EDGE: PVC MATCHING EDGE BAND  
 OVERHEAD: FROSTY WHITE, MILK WHITE, ATRIUM  
 WHIP: WHIP AT JBOX CONNECTS TO POWER  
 PANEL. OUTLET AT BELTLINE

**WARRANTY:** LIFETIME LIMITED

**SPECIAL NOTES:** ACCESS POWER/DATA FROM WALL

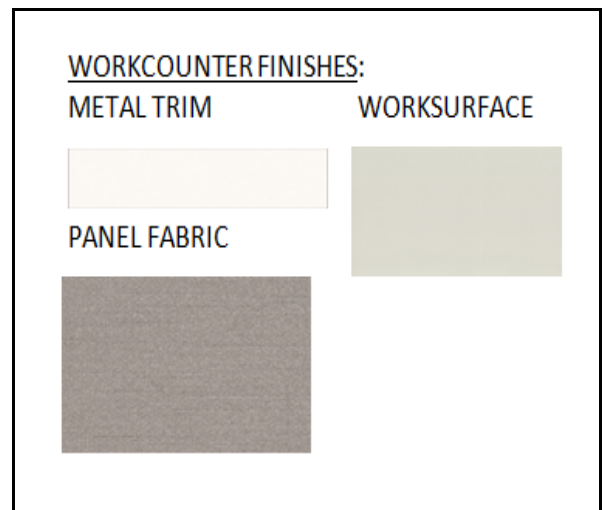

PLAN VIEW

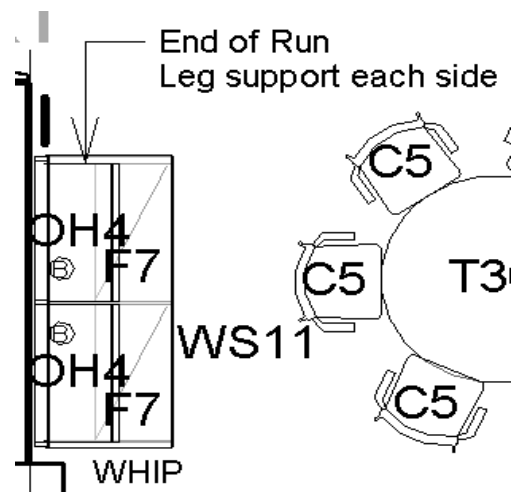

# KONA JUDICIARY COMPLEX

PROJECT NUMBER 11-21-7673

JULY 2018

PED3 LOCATION NOT AS SHOWN IN 3D VIEW; MOVE CLOSER TO WINDOW PER FLOOR PLAN

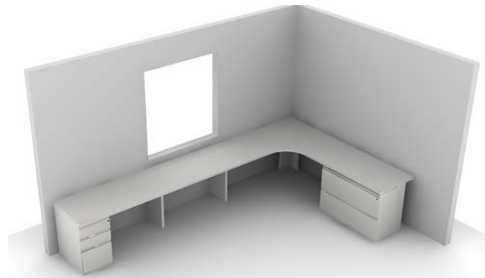

ITEM TAG CODE:	WS13
DESCRIPTION:	DESKING SYSTEM WINDOW PASS THRU

**MANUFACTURERS**

PRE APPROVED KIMBALL PRIORITY  
 ALSO APPROVED TEKNION LEVERAGE  
 ALSO APPROVED STEELCASE ELECTIVE ELEMENTS

**SIZE:**

EXTENDED CURVE: 72"W X 48"D X 29"H  
 WORKSURFACE: 84"W X 24"D X 29"H  
 END RUN SUPPORT 30"W X 27"H  
 END RUN SUPPORT 24"W X 27"H

GROMMET HOLES QTY (4) 2-1/4" DIA. DRILLED ON SITE  
 COVERS INCLUDED, COLOR: GRAY

**FINISHES:**

WORKSURFACES: WILSONART CLASSIC LINEN 4943-38  
 MATCHING PVC EDGE  
 GROMMETS: GRAY GROMMET COVERS  
 SUPPORT PANELS: FROSTY WHITE, MILK WHITE, ATRIUM

**WARRANTY:** 5 YRS

**SPECIAL NOTES:** PED3, F7, F3, C3 SPECIFIED AND COUNTED SEPARATELY  
 ACCESS POWER/DATA FROM WALL  
 NO WORKTOPS ON F3 FILES

## ITEM: WS13

### GROUP 1: SYSTEMS FURNITURE, SYSTEMS STORAGE

WS13 LOCATIONS		
RM NO.	ROOM NAME	(COUNT)
<b>LEVEL 1</b>		
1017	Drivers ED (1)	1
<b>TOTAL</b>		<b>1</b>



**PLAN VIEW**

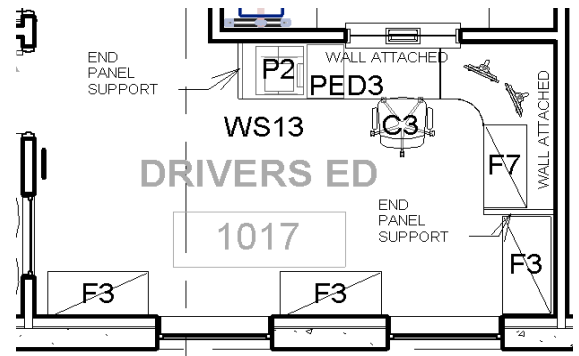

# KONA JUDICIARY COMPLEX

PROJECT NUMBER 11-21-7673

JULY 2018

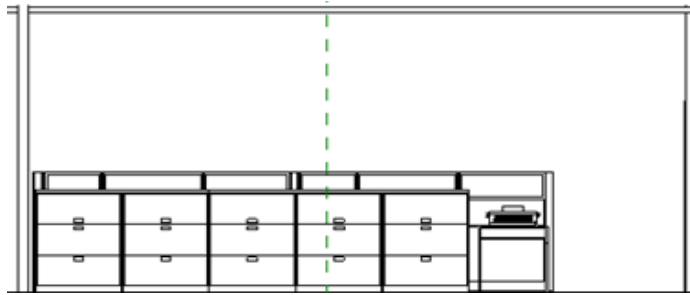

## ITEM: WS15

GROUP 1: SYSTEM FURNITURE,  
SYSTEM STORAGE, ACCESSORIES

WS15 LOCATIONS		
RM NO.	ROOM NAME	COUNT
<b>LEVEL 2</b>		
	2047 Legal Docs Dist/Fam Fiscal (1)	1
<b>TOTAL</b>		<b>1</b>

ITEM TAG CODE:	WS15
DESCRIPTION:	WORKCOUNTER

### MANUFACTURERS

PRE APPROVED      KIMBALL OFFICE NARRATE  
 ALSO APPROVED    TEKNION LEVERAGE  
 ALSO APPROVED    STEELCASE ANSWER

### SIZE

WIDTH RANGE:      72" AND 108"  
 DEPTH RANGE:      20"  
 WORKSURFACE HT:  40" - 42"

### FINISH SELECTIONS

WORKSURFACE:     HPL WILSONART CRISP LINEN  
                               LINEN 4942-38  
 WKSURFACE EDGE:  PVC MATCHING EDGE BAND

**WARRANTY:**      LIFETIME LIMITED

**SPECIAL NOTES:**    FABRICATE WORKTOP OVER FILES WITH  
                                   ONE BREAK; TWO PIECES  
                                   F12 3-HIGH LATERAL FILE SPECIFIED  
                                   AND COUNTED SEPARATELY  
                                   TYPEWRITER / STAND (NIC)

# KONA JUDICIARY COMPLEX

PROJECT NUMBER 11-21-7673

JULY 2018

## PANEL MOUNTED POWER AND DATA



## ITEM: WS16

GROUP 1: SYSTEM FURNITURE,  
SYSTEM STORAGE, ACCESSORIES

WS16 LOCATIONS		
RM NO.	ROOM NAME	COUNT
<b>LEVEL 1</b>		
	3075 IT Support (2)	2
<b>TOTAL</b>		<b>2</b>

ITEM TAG CODE:	WS16
DESCRIPTION:	WORKSTATION

### MANUFACTURERS

PRE APPROVED KIMBALL OFFICE NARRATE  
 ALSO APPROVED TEKNION LEVERAGE  
 ALSO APPROVED STEELCASE ANSWER

### SIZE

EXTENDED CURVES: 84"W X 48" (30"D & 30"D  
 RETURN: 60"W X 30"D  
 SHELF UPPER: 48"W X 14"D X 9"H  
 PANEL H RANGE: 66"-68"

### FINISH SELECTIONS

PANEL TRIM: FROSTY WHITE, MILK WHITE, ATRIUM  
 PANEL FABRIC: MYKEL COLOR: STERLING 10268  
 METAL TILES BELOW WORKSURFACE: FROSTY WHITE, MILK WHITE, ATRIUM  
 RAIL SLATS: COLOR STORM PAINT  
 WORKSURFACE: HPL WILSONART CRISP LINEN  
 LINEN 4942-38  
 WKSURFACE EDGE: PVC MATCHING EDGE BAND  
 OH/METAL SHELVES: FROSTY WHITE, MILK WHITE, ATRIUM  
 POWER/DATA PANELS: B DUPLEX OUTLET @ BELTLINE ON PANEL  
 QTY (6) PER WORKSTATION  
 A OUTLET AT RACEWAY QTY (1) PER WORKSTATION  
 DATA OUTLET AT BELTLINE QTY (10) PER WORKSTATION; VERIFY MOUNTING PLATES AND LOCATIONS  
 WHIP: JBOX CONNECTED TO PANEL RACEWAY  
 COORDINATE WHIP PRIOR TO INSTALL  
**WARRANTY:** LIFETIME LIMITED  
**SPECIAL NOTES:** DL1, C3, C5, PED 5, PED2 LISTED AND COUNTED SEPARATELY



### PLAN VIEW

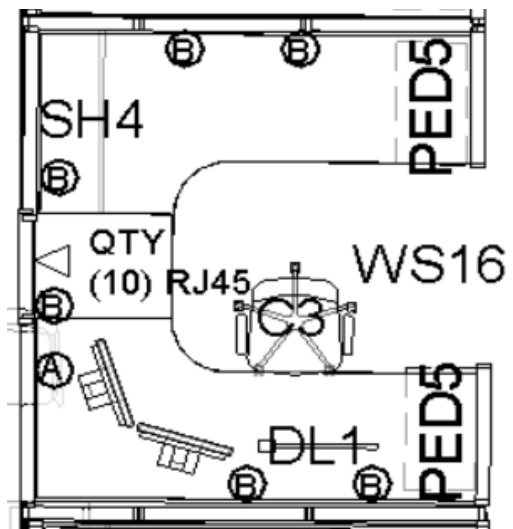

# KONA JUDICIARY COMPLEX

PROJECT NUMBER 11-21-7673

JULY 2018

FINISHES NOT EXACTLY AS SHOWN IN IMAGE



ITEM TAG CODE:	WS17
DESCRIPTION:	WORKSTATION

**MANUFACTURERS**

- PRE APPROVED KIMBALL OFFICE NARRATE
- ALSO APPROVED TEKNION LEVERAGE
- ALSO APPROVED STEELCASE ANSWER

**SIZE**

- EXTENDED CURVES: 84"W X 48" (30"D & 30"D
- BULLET CURVE: 96"W X 48"D
- WORKSURFACE: 24"W X 30"D
- WORKSURFACE: 54"W X 30"D
- OVERHEAD: 30"W X 14"D X 9"H
- END RUN SUPPORT: 30"W X 27"H
- PANEL H RANGE: 66"-68"

**FINISH SELECTIONS**

- PANEL TRIM: FROSTY WHITE, MILK WHITE, ATRIUM
- PANEL FABRIC: MYKEL COLOR: STERLING 10268
- METAL TILES BELOW WORKSURFACE: FROSTY WHITE, MILK WHITE, ATRIUM
- RAIL SLATS: COLOR STORM PAINT
- WORKSURFACE: HPL WILSONART CRISP LINEN  
LINEN 4942-38
- WKSURFACE EDGE: PVC MATCHING EDGE BAND
- OH/METAL SHELVES: FROSTY WHITE, MILK WHITE, ATRIUM
- POWER/DATA: B DUPLEX OUTLET @ BELTLINE ON PANEL QTY (6) PER WORKSTATION  
A OUTLET AT RACEWAY QTY (1) PER WORKSTATION  
DATA OUTLET AT BELTLINE QTY (10) PER WORKSTATION; VERIFY MOUNTING PLATES AND LOCATIONS
- WHIP: JBOX CONNECTED TO PANEL RACEWAY  
COORDINATE WHIP PRIOR TO INSTALL

11-21-7673

## ITEM: WS17

GROUP 1: SYSTEM FURNITURE, SYSTEM STORAGE, ACCESSORIES

WS17 LOCATIONS		
RM NO.	ROOM NAME	COUNT
<b>LEVEL 1</b>		
3075 IT Support (1)		1
<b>TOTAL</b>		<b>1</b>

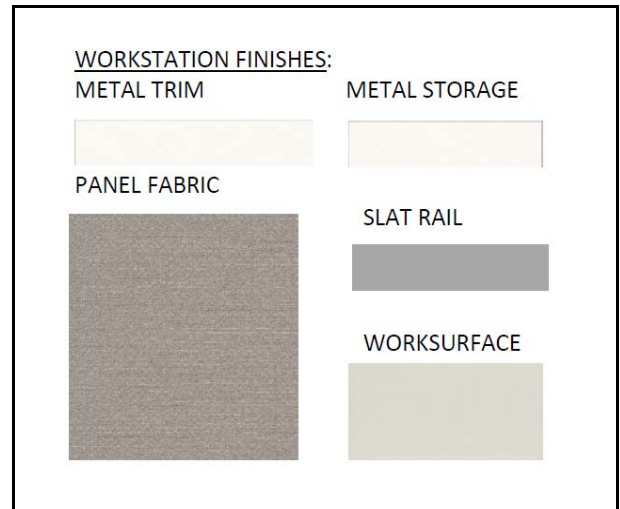

**PLAN VIEW**

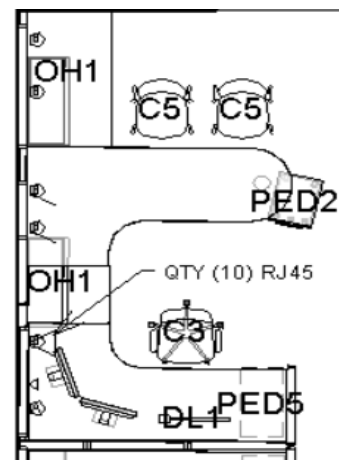

**WARRANTY** LIFETIME LIMITED

**SPECIAL NOTES** DL1, C3, C5, PED 5, PED2 COUNTED SEPARATELY

GROUP 1 SYSTEMS FURNITURE, STORAGE AND ACCESSORIES

# KONA JUDICIARY COMPLEX

PROJECT NUMBER 11-21-7673

JULY 2018

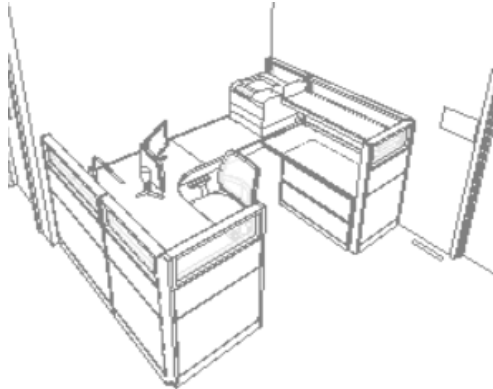

## ITEM: WS18

GROUP 1: SYSTEM FURNITURE,  
SYSTEM STORAGE, ACCESSORIES

WS18 LOCATIONS		
RM NO.	ROOM NAME	COUNT
<b>LEVEL 3</b>		
3098	Court Admin Office (1)	1
<b>TOTAL</b>		<b>1</b>

ITEM TAG CODE:	WS18
DESCRIPTION:	WORKSTATION ABUT TO WALLS

### MANUFACTURERS

PRE APPROVED KIMBALL OFFICE NARRATE  
 ALSO APPROVED TEKNION LEVERAGE  
 ALSO APPROVED STEELCASE ANSWER

### SIZE

EXTENDED CURVE: 72"W X 48" CONFIRM "L" OR "R"  
 RETURN: 54"W X 24"D  
 CREDENZA: 48"W X 24"D  
 SHELF: 48"W X 14"D X 9"H  
 PANEL HEIGHT: 54"-56"

### FINISH SELECTIONS

PANEL TRIM: FROSTY WHITE, MILK WHITE, ATRIUM  
 PANEL FABRIC: MYKEL COLOR: STERLING 10268  
 METAL TILES BELOW WORKSURFACE: FROSTY WHITE, MILK WHITE, ATRIUM  
 RAIL SLATS: COLOR STORM PAINT  
 WORKSURFACE: HPL WILSONART CRISP LINEN LINEN 4942-38  
 WKSURFACE EDGE: PVC MATCHING EDGE BAND  
 METAL SHELVES: FROSTY WHITE, MILK WHITE, ATRIUM  
 POWER/DATA: WALL MOUNTED OUTLETS PROVIDE OPEN TILES TO ALLOW ACCESS

**WARRANTY:** LIFETIME LIMITED

**SPECIAL NOTES:** PED 5, F7, DL1, C3 SPECIFIED AND COUNTED SEPARATELY

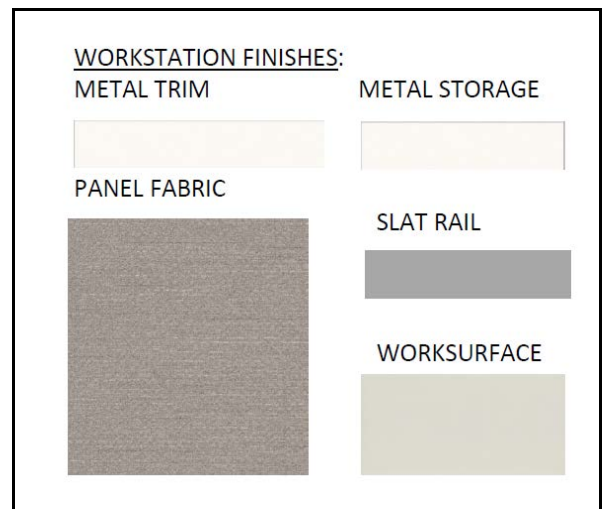

### PLAN VIEW

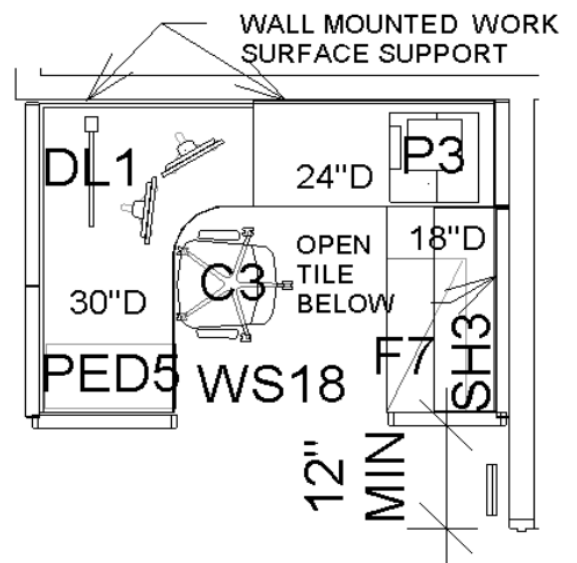

# KONA JUDICIARY COMPLEX

PROJECT NUMBER 11-21-7673

MAY 2018

INCLUDE PANEL DIVIDER AT EACH LEG SUPPORT;  
ATTACH TO BUILT-IN DRYWALL PONY WALL. ONLY INCLUDE  
WORKSURFACE, PANEL DIVIDERS & SUPPORTS



## ITEM: WS19

GROUP 1: SYSTEM FURNITURE,  
SYSTEM STORAGE, ACCESSORIES

WS19 LOCATIONS		
RM NO.	ROOM NAME	COUNT
<b>LEVEL 2</b>		
3108	Library	7
<b>TOTAL</b>		<b>7</b>

ITEM TAG CODE:	WS19
DESCRIPTION:	DESKS -LIBRARY INTERNET

### MANUFACTURERS

PRE APPROVED KIMBALL OFFICE NARRATE  
ALSO APPROVED TEKNION LEVERAGE  
ALSO APPROVED STEELCASE ANSWER

### SIZE

WIDTH RANGE: 72"  
DEPTH RANGE: 24"  
CREDENZA HEIGHT: 29"

### FINISH SELECTIONS

WORKSURFACE: HPL WILSONART CRISP LINEN  
LINEN 4942-38  
WKSURFACE EDGE: PVC MATCHING EDGE BAND  
GROMMET: CENTER BACK 2 1/4" DIA. INCLUDE  
COVER, COLOR: GRAY, QTY (7)  
SUPPORTS: FROSTY WHITE, MILK WHITE, ATRIUM  
PANEL DIVIDERS: QTY (6)

**WARRANTY:** LIFETIME LIMITED

**SPECIAL NOTES:** ACCESS POWER/DATA FROM WALL

WORKSURFACE PANEL FABRIC



METAL TRIM

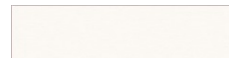



# KONA JUDICIARY COMPLEX

PROJECT NUMBER 11-21-7673

JULY 2018

WORKSURFACE HPL/METAL

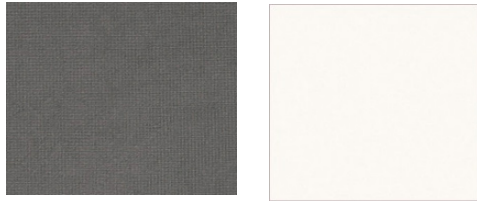

## ITEM: WS20

GROUP 1: SYSTEMS FURNITURE,  
SYSTEMS STORAGE

WS20 LOCATIONS		
RM NO.	ROOM NAME	(COUNT)
<b>LEVEL 1</b>		
1001 Lobby (1)	DOUBLE STATION	1
<b>TOTAL</b>		<b>1</b>

ITEM TAG CODE:	WS20
DESCRIPTION:	DESKING SYSTEM - FREESTANDING

### MANUFACTURERS

PRE APPROVED KIMBALL PRIORITY  
 ALSO APPROVED TEKNION LEVERAGE  
 ALSO APPROVED STEELCASE ELECTIVE ELEMENTS

### SIZE:

EXTENDED CURVE: 72"W X 48"D (30"D & 24"D)  
 RETURN:  
 WIDTH RANGE: 42"  
 DEPTH RANGE: 24"  
 HEIGHT RANGE: 29"-30"  
 END RUN SUPPORT: 24"W X 27"H

### FINISHES:

WORKSURFACES: WILSONART STEEL MESH 4879-38  
 MATCHING PVC EDGE  
 GROMMETS: 2-1/4" DIA GROMMET HOLE W/COVER  
 GROMMET COVER COLOR:  
 SUPPORT PANELS: FROSTY WHITE, MILK WHITE, ATRIUM

**WARRANTY:** 5 YRS

**SPECIAL NOTES:** PED5, CAB4 LISTED & COUNTED SEPARATELY  
 NO MODESTY PANELS  
 POWER/DATA FROM WALL ACCESS UNDER WORKSURFACES

### PLAN VIEW

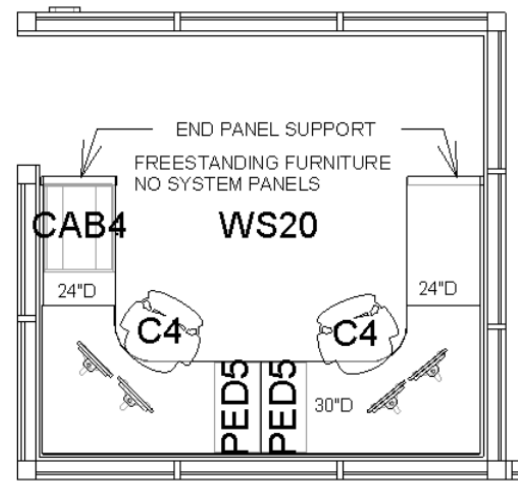

# KONA JUDICIARY COMPLEX

PROJECT NUMBER 11-21-7673

JULY 2018

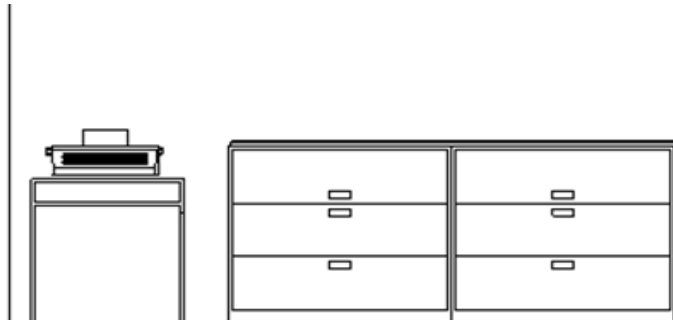

## ITEM: WS21

GROUP 1: SYSTEM FURNITURE,  
SYSTEM STORAGE, ACCESSORIES

WS21 LOCATIONS		
RM NO.	ROOM NAME	COUNT
<b>LEVEL 3</b>		
	3050 Legal Docs Circuit (1)	1
<b>TOTAL</b>		<b>1</b>

ITEM TAG CODE:	WS21
DESCRIPTION:	WORKCOUNTER

WORKTOP

### MANUFACTURERS

PRE APPROVED      KIMBALL OFFICE NARRATE  
ALSO APPROVED     TEKNION LEVERAGE  
ALSO APPROVED     STEELCASE ANSWER

### SIZE

WIDTH RANGE:      84"  
DEPTH RANGE:      20"  
WORKSURFACE HT:  40" - 42"

### FINISH SELECTIONS

WORKTOP:            HPL WILSONART CRISP LINEN  
                             LINEN 4942-38  
WKSURFACE EDGE:   PVC MATCHING EDGE BAND

**WARRANTY:**        LIFETIME LIMITED

**SPECIAL NOTES:**   F12 3-HIGH LATERAL FILE SPECIFIED  
                             AND COUNTED SEPARATELY  
                             TYPEWRITER / STAND (NIC)



# KONA JUDICIARY COMPLEX

PROJECT NUMBER 11-21-7673

JULY 2018

POSTFORM TOP SPECIFIED; NOT EXACTLY AS SHOWN IN IMAGE



## ITEM: WS22

GROUP 1: SYSTEM FURNITURE,  
SYSTEM STORAGE, ACCESSORIES

WS22 LOCATIONS		
RM NO.	ROOM NAME	COUNT
<b>LEVEL 3</b>		
3075 IT Support (3)		3
<b>TOTAL</b>		<b>3</b>

ITEM TAG CODE:	WS22
DESCRIPTION:	WORKBENCH; HPL POSTFORM TOP

### MANUFACTURERS

PRE APPROVED GLOBAL INDUSTRIAL WG237373  
 ALSO APPROVED CISCO EAGLE  
 ALSO APPROVED FORMASPACE

### SIZE

WORKSURFACE: 72"W X 30"D  
 LEGS: 57-5/8"W X 27-9/16"D  
 HEIGHT RANGE: 28" - 34" PIN ADJUSTABLE

### FINISH SELECTIONS

WORKSURFACE: HPL WILSONART HD MESA SAND 4579K-07  
 ALSO NEVAMAR ARMORED PROTECTION  
 ALSO FORMICA ELITEFORM  
 SCRATCH/SCUFF RESIST FINISH  
 WKSURFACE EDGE: POST FORMED COUNTERTOP  
 LEGS: 2"X2" TUBULAR STEEL; 14-GAUGE  
 HEIGHT ADJ LEGS; COLOR: GRAY  
 POWDER COATED PAINT  
 POWER/DATA: WALL MOUNTED  
 WEIGHT CAPACITY: MAX TO 5000 LBS  
 WEIGHT: 158 LBS

**WARRANTY:** LIFETIME LIMITED

**SPECIAL NOTES:** POSTFORM HPL COUNTERTOP WITH FINISHED ENDS. SMOOTH NO ROUGH SHARP EDGES EVEN ON THE UNDERSIDE. ACCESS POWER AND DATA ON WALL. DRILL GROMMET HOLE ON SITE AND PROVIDE GROMMET COVER GRAY  
 NO STORAGE

# KONA JUDICIARY COMPLEX

PROJECT NUMBER 11-21-7673

JULY 2018

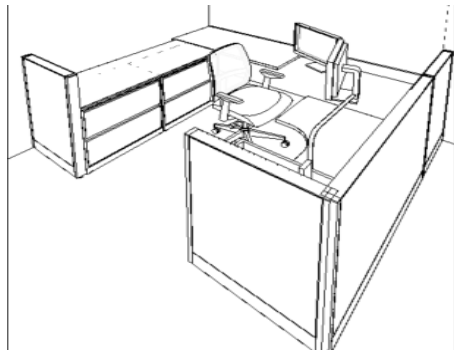

ITEM TAG CODE:	WS24
DESCRIPTION:	WORKSTATION WITH 2 HIGH LAT FILES

**MANUFACTURERS**

PRE APPROVED KIMBALL OFFICE NARRATE  
 ALSO APPROVED TEKNION LEVERAGE  
 ALSO APPROVED STEELCASE ANSWER

**SIZE**

EXTENDED CURVE: 84"W X 48"D - 30"D  
 RETURN: 60"W X 24"D  
 CREDENZA 60"W X 24"D OVER F9 FILES  
 WORKSURFACE:  
 PANEL HEIGHT: 42"-45"H

**FINISH SELECTIONS**

PANEL TRIM: FROSTY WHITE, MILK WHITE, ATRIUM  
 PANEL FABRIC: MYKEL COLOR: STERLING 10268  
 METAL TILES BELOW WORKSURFACE: FROSTY WHITE, MILK WHITE, ATRIUM  
 RAIL SLATS: COLOR STORM PAINT  
 WORKSURFACE: HPL WILSONART CRISP LINEN LINEN 4942-38  
 WKSURFACE EDGE: PVC MATCHING EDGE BAND  
 METAL SHELVES: FROSTY WHITE, MILK WHITE, ATRIUM  
 POWER/DATA: WALL ACCESSIBLE

**WARRANTY:** LIFETIME LIMITED

**SPECIAL NOTES:** PED 5, BC6, DL1, C3 SPECIFIED AND COUNTED SEPARATELY  
 NO PANELS AGAINST DRYWALL

**ITEM: WS24**

GROUP 1: SYSTEM FURNITURE, SYSTEM STORAGE, ACCESSORIES

WS24 LOCATION		
RM NO.	ROOM NAME	COUNT
<b>LEVEL 1</b>		
1011	Waiting Area (1)	1
<b>TOTAL</b>		<b>1</b>

**WORKSTATION FINISHES:**

METAL TRIM

METAL STORAGE

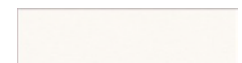

PANEL FABRIC

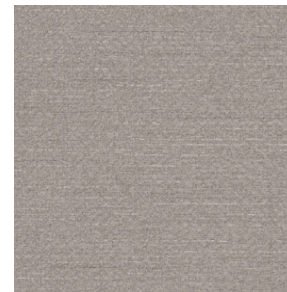

SLAT RAIL



WORKSURFACE

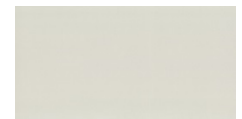

**PLAN VIEW**

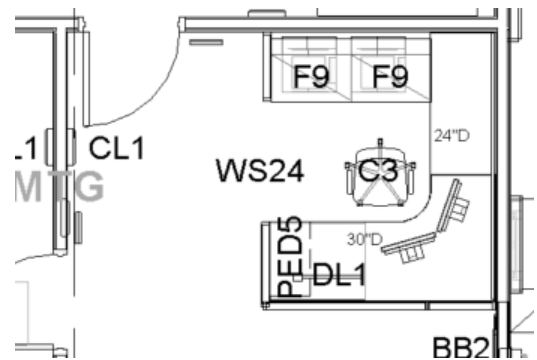

# KONA JUDICIARY COMPLEX

PROJECT NUMBER 11-21-7673

JULY 2018



ITEM TAG CODE:	WSJ1
DESCRIPTION:	WORKSTATION WITH LOW BOOKCASES

### MANUFACTURERS

PRE APPROVED KIMBALL OFFICE NARRATE  
 ALSO APPROVED TEKNION LEVERAGE  
 ALSO APPROVED STEELCASE ANSWER

### SIZE

EXTENDED CURVE: 84"W X 48"D  
 RETURN: 60"W X 24"D  
 CREDENZA: 66"W X 24"D  
 PANEL HEIGHT: 54"- 55"H

### FINISH SELECTIONS

PANEL TRIM: FROSTY WHITE, MILK WHITE, ATRIUM  
 PANEL FABRIC: MYKEL COLOR: STERLING 10268  
 METAL TILES BELOW WORKSURFACE: FROSTY WHITE, MILK WHITE, ATRIUM  
 WORKSURFACE: HPL WILSONART CRISP LINEN LINEN 4942-38  
 RAIL SLATS: COLOR STORM PAINT  
 WORKSURFACE: PVC MATCHING EDGE BAND  
 SHELF: QTY (1) 72"W X 14"D METAL SHELF OVER F7 FILES; COLOR: FROSTY WHITE, MILK WHITE, ATRIUM  
 POWER/DATA PANELS: B OUTLET AT BELTLINE ON PANEL A OUTLET AT RACEWAY DATA OUTLET AT RACEWAY AS SHOWN ON FLOOR PLAN

**WARRANTY:** LIFETIME LIMITED  
**SPECIAL NOTES:** PED 5, DL1, F3, F7, C3 SPECIFIED AND COUNTED SEPARATELY

## ITEM: WSJ1

GROUP 1: SYSTEM FURNITURE, SYSTEM STORAGE, ACCESSORIES

WSJ1 LOCATIONS		
RM NO.	ROOM NAME	COUNT
<b>LEVEL 3</b>		
3007	Judicial Suite (1)	1
3013	Judicial Suite (1)	1
<b>TOTAL</b>		<b>2</b>

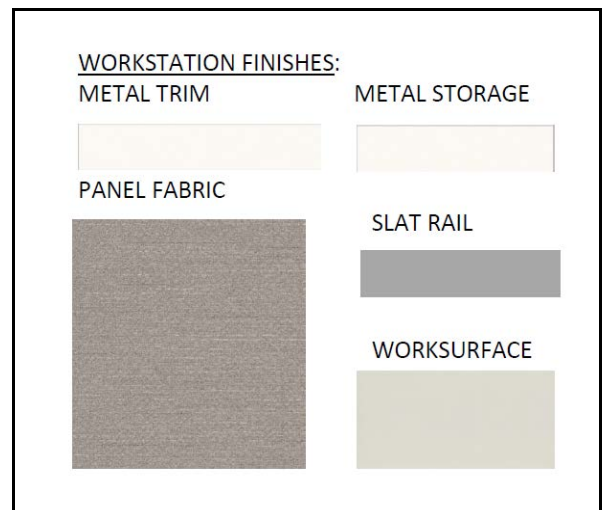

PLAN VIEW RM 3013

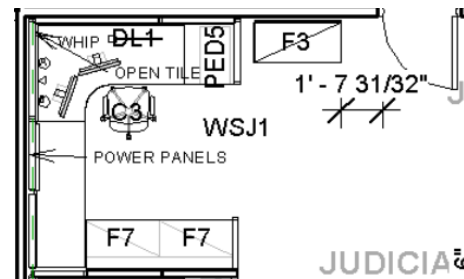

PLAN VIEW RM 3007

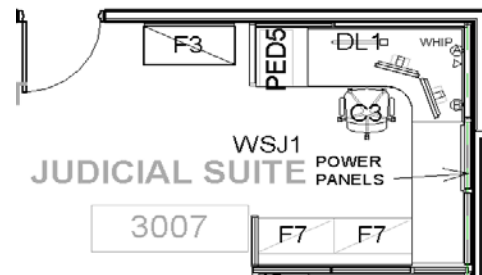

# KONA JUDICIARY COMPLEX

PROJECT NUMBER 11-21-7673

JULY 2018



## ITEM: WSJ2

GROUP 1: SYSTEM FURNITURE,  
SYSTEM STORAGE, ACCESSORIES

ITEM TAG CODE:	WSJ2
DESCRIPTION:	WORKSTATION JUDICIAL SUITES

### MANUFACTURERS

PRE APPROVED KIMBALL OFFICE NARRATE  
 ALSO APPROVED TEKNION LEVERAGE  
 ALSO APPROVED STEELCASE ANSWER

### SIZE

EXTENDED CURVE: 84"W X 48"D  
 RETURN: 66"W X 24"D  
 CREDENZA: 72"W X 24"D  
 PANEL HEIGHT: 42"- 45"H

### FINISH SELECTIONS

PANEL TRIM: FROSTY WHITE, MILK WHITE, ATRIUM  
 PANEL FABRIC: MYKEL COLOR: STERLING 10268  
 METAL TILES BELOW WORKSURFACE: FROSTY WHITE, MILK WHITE, ATRIUM  
 RAIL SLATS: COLOR STORM PAINT  
 WORKSURFACE: HPL WILSONART CRISP LINEN  
 LINEN 4942-38  
 WKSURFACE EDGE: PVC MATCHING EDGE BAND  
 POWER/DATA PANELS: B OUTLET AT BELTLINE ON PANEL  
 A OUTLET AT RACEWAY  
 DATA OUTLET AT RACEWAY  
 AS SHOWN ON FLOOR PLAN

WARRANTY: LIFETIME LIMITED  
 SPECIAL NOTES: PED 5, DL1, F7, C3 SPECIFIED AND  
 COUNTED SEPARATELY

WSJ1 LOCATIONS		
RM NO.	ROOM NAME	COUNT
<b>LEVEL 3</b>		
3007 Judicial Suite (3)		3
3013 Judicial Suite (3)		3
<b>TOTAL</b>		<b>6</b>

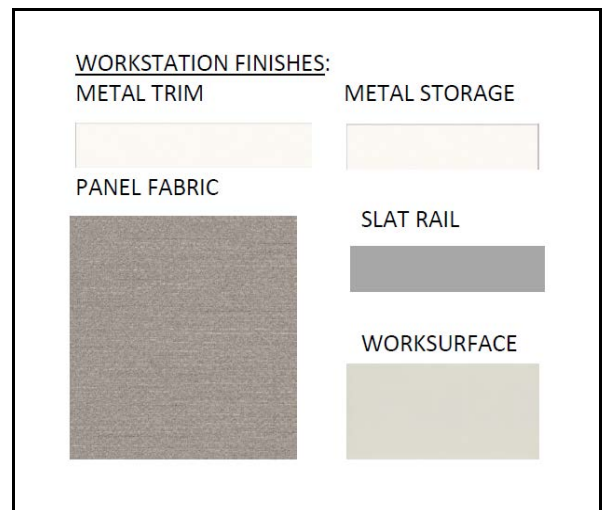

PLAN VIEW (SEE DWG FOR MIRRORED LAYOUTS)

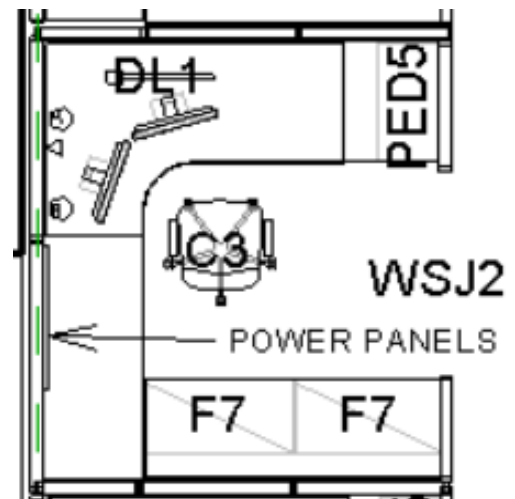

# KONA JUDICIARY COMPLEX

PROJECT NUMBER 11-21-7673

JULY 2018

NO GLASS WINDOWS ABUTTING WALLS

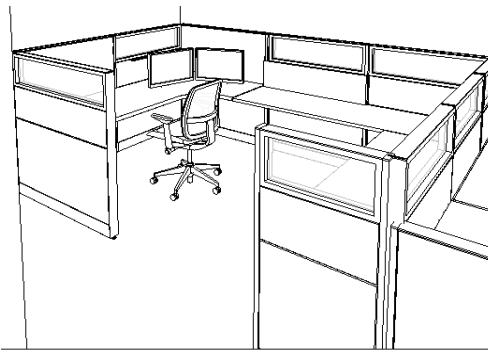

## ITEM: WSJ3

GROUP 1: SYSTEM FURNITURE,  
SYSTEM STORAGE, ACCESSORIES

WSJ3 LOCATIONS		
RM NO.	ROOM NAME	COUNT
<b>LEVEL 2</b>		
2099	Judicial Suite (1)	1
<b>TOTAL</b>		<b>1</b>

ITEM TAG CODE:	WSJ3
DESCRIPTION:	WORKSTATION

### MANUFACTURERS

PRE APPROVED KIMBALL OFFICE NARRATE  
 ALSO APPROVED TEKNION LEVERAGE  
 ALSO APPROVED STEELCASE ANSWER

### SIZE

EXTENDED CURVE: 84"W X 48"D  
 RETURN: 84"W X 24"D  
 CREDENZA: 72"W X 24"D  
 PANEL HEIGHT: 42"- 45"H

### FINISH SELECTIONS

PANEL TRIM: FROSTY WHITE, MILK WHITE, ATRIUM  
 PANEL FABRIC: MYKEL COLOR: STERLING 10268  
 METAL TILES BELOW WORKSURFACE: FROSTY WHITE, MILK WHITE, ATRIUM  
 RAIL SLATS: COLOR STORM PAINT  
 WORKSURFACE: HPL WILSONART CRISP LINEN  
 LINEN 4942-38  
 WKSURFACE EDGE: PVC MATCHING EDGE BAND  
 SHELF: QTY (1) 72"W X 14"D METAL SHELF  
 OVER F7 FILES; COLOR: FROSTY WHITE, MILK WHITE, ATRIUM  
 POWER/DATA PANELS: B OUTLET AT BELTLINE ON PANEL  
 A OUTLET AT RACEWAY  
 DATA OUTLET AT RACEWAY  
 AS SHOWN ON FLOOR PLAN  
 WHIP: WHIP AT JBOX CONNECTS TO POWER  
 PANEL AT RACEWAY  
**WARRANTY:** LIFETIME LIMITED  
**SPECIAL NOTES:** PED 5, DL1, F7, C3 SPECIFIED AND  
 COUNTED SEPARATELY

### WORKSTATION FINISHES:

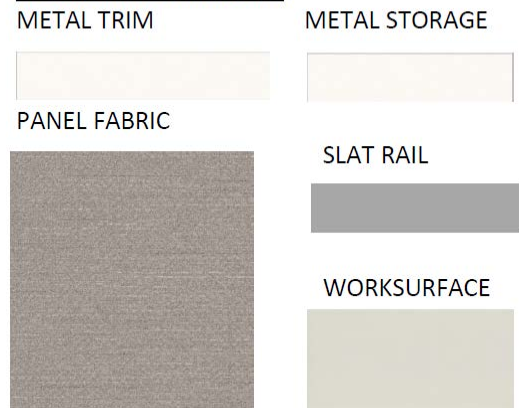

### PLAN VIEW

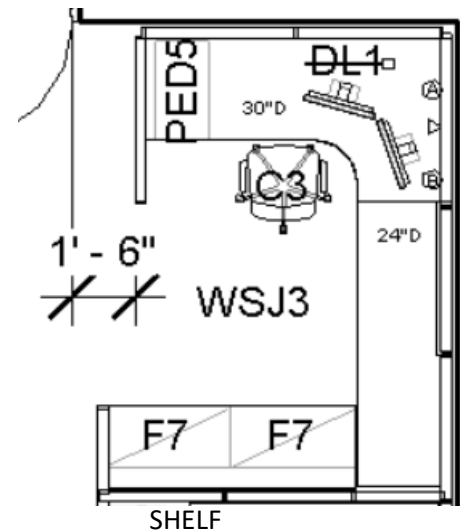

# KONA JUDICIARY COMPLEX

PROJECT NUMBER 11-21-7673

JULY 2018



## ITEM: WSJ4

GROUP 1: SYSTEM FURNITURE,  
SYSTEM STORAGE, ACCESSORIES

WSJ4 LOCATIONS		
RM NO.	ROOM NAME	COUNT
<b>LEVEL 2</b>		
2099 Judicial Suite (2)		2
<b>TOTAL</b>		<b>2</b>

ITEM TAG CODE:	WSJ4
DESCRIPTION:	WORKSTATION WITH 2 HI LAT FILES

### MANUFACTURERS

PRE APPROVED KIMBALL OFFICE NARRATE  
 ALSO APPROVED TEKNION LEVERAGE  
 ALSO APPROVED STEELCASE ANSWER

### SIZE

EXTENDED CURVE: 60"W X 48"D  
 WORKSURFACE: 36"W X 30"D  
 RETURN: 60"W X 24"D  
 CREDENZA: 72"W X 24"D  
 PANEL HEIGHT: 42" - 45"H

### FINISH SELECTIONS

PANEL TRIM: FROSTY WHITE, MILK WHITE, ATRIUM  
 PANEL FABRIC: MYKEL COLOR: STERLING 10268  
 METAL TILES BELOW WORKSURFACE: FROSTY WHITE, MILK WHITE, ATRIUM  
 RAIL SLATS: COLOR STORM PAINT  
 WORKSURFACE: HPL WILSONART CRISP LINEN LINEN 4942-38  
 WKSURFACE EDGE: PVC MATCHING EDGE BAND  
 METAL SHELVES: FROSTY WHITE, MILK WHITE, ATRIUM  
 POWER/DATA PANELS: B OUTLET AT BELTLINE ON PANEL  
 A OUTLET AT RACEWAY  
 DATA OUTLET AT RACEWAY  
 WHIP: WHIP AT JBOX CONNECTS TO POWER PANEL AT RACEWAY

**WARRANTY:** LIFETIME LIMITED

**SPECIAL NOTES:** PED 5, DL1, F7, C3 SPECIFIED AND COUNTED SEPARATELY

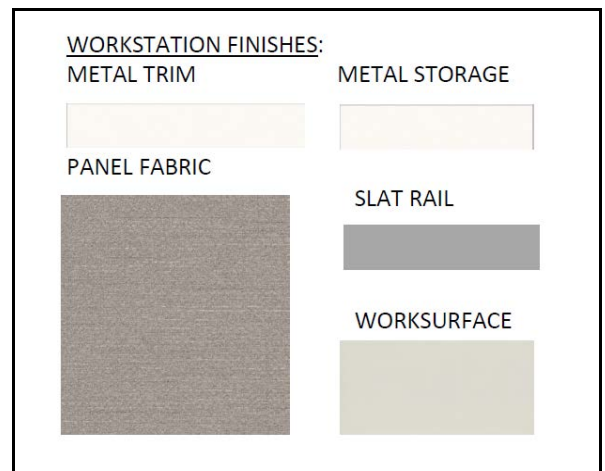

### PLAN VIEW

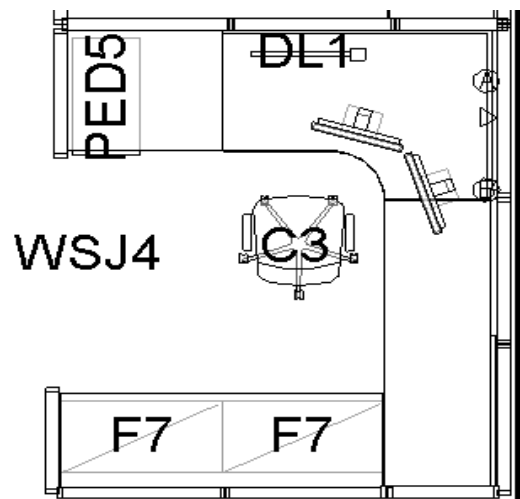



# KONA JUDICIARY COMPLEX

PROJECT NUMBER 11-21-7673

JULY 2018

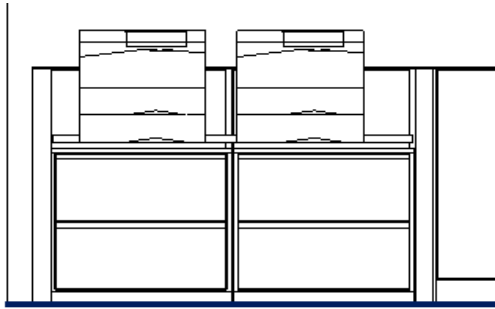

## ITEM: WSJ5

GROUP 1: SYSTEM FURNITURE,  
SYSTEM STORAGE, ACCESSORIES

ITEM TAG CODE:	WSJ5
DESCRIPTION:	WORKCOUNTER

### MANUFACTURERS

PRE APPROVED KIMBALL OFFICE NARRATE  
 ALSO APPROVED TEKNION LEVERAGE  
 ALSO APPROVED STEELCASE ANSWER

### SIZE

WORKSURFACE: 60"  
 DEPTH RANGE: 24"  
 WORKSURFACE HT: 29"-30"  
 PANEL HEIGHT: 42"- 45"H

### FINISH SELECTIONS

PANEL TRIM: FROSTY WHITE, MILK WHITE, ATRIUM  
 PANEL FABRIC: MYKEL COLOR: STERLING 10268  
 WORKSURFACE: HPL WILSONART CRISP LINEN  
 LINEN 4942-38  
 WKSURFACE EDGE: PVC MATCHING EDGE BAND  
 BELOW BELTLINE: OPEN TILE BELOW WORKSURFACE  
 POWER/DATA ACCESS FROM WALL

**WARRANTY:** LIFETIME LIMITED

**SPECIAL NOTES:** PED 5, DL1, F7, C3 SPECIFIED AND  
 COUNTED SEPARATELY  
 PROVIDE QTY (2) POWER STRIPS WITH  
 FLAT PLUG HEADS. SEE POWER STRIP  
 DESC.  
 WORKSURFACE IS SUPPORTED BY PANEL  
 SYSTEM. LATERAL FILES NEED TO BE  
 MOVEABLE.

WSJ5 LOCATIONS		
RM NO.	ROOM NAME	COUNT
<b>LEVEL 2</b>		
	2007 Judicial Suite (1)	1
	2013 Judicial Suite (1)	1
<b>LEVEL 3</b>		
	3007 Judicial Suite (1)	1
	3013 Judicial Suite (1)	1
	<b>TOTAL</b>	<b>4</b>

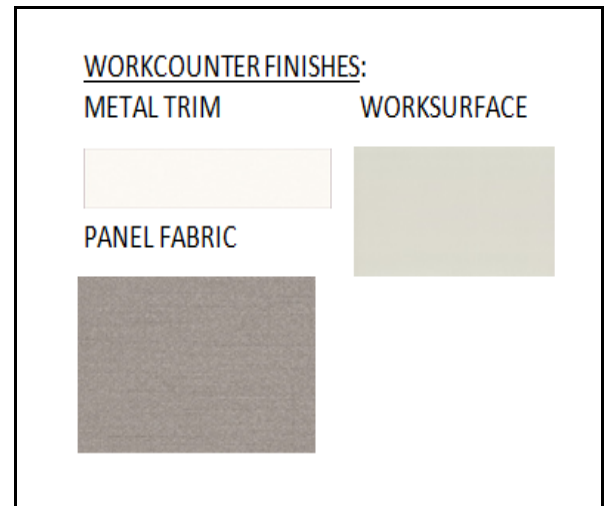

# KONA JUDICIARY COMPLEX

PROJECT NUMBER 11-21-7673

JULY 2018

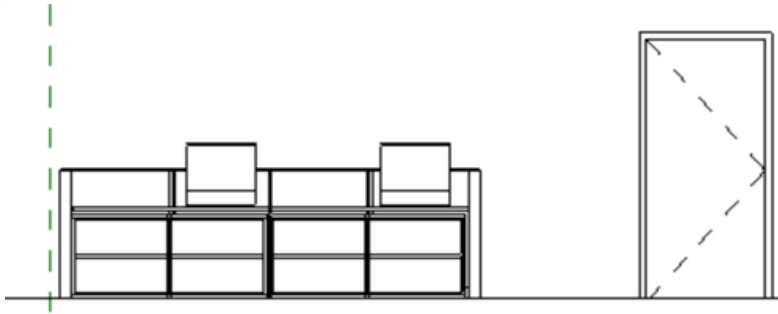

## ITEM: WSJ6

GROUP 1: SYSTEM FURNITURE,  
SYSTEM STORAGE, ACCESSORIES

WSJ6 LOCATIONS		
RM NO.	ROOM NAME	COUNT
<b>LEVEL 2</b>		
	2099 Judicial Suite (1)	1
<b>TOTAL</b>		<b>1</b>

ITEM TAG CODE:	WSJ6
DESCRIPTION:	WORKCOUNTER

### MANUFACTURERS

PRE APPROVED      KIMBALL OFFICE NARRATE  
 ALSO APPROVED    TEKNION LEVERAGE  
 ALSO APPROVED    STEELCASE ANSWER

### SIZE

WORKSURFACE:      60"W X 24"D QTY (2)  
 DEPTH RANGE:      24"  
 WORKSURFACE HT:   29"-30"  
 PANEL HEIGHT:      42"- 45"

### FINISH SELECTIONS

PANEL TRIM:        FROSTY WHITE, MILK WHITE, ATRIUM  
 PANEL FABRIC:     MYKEL COLOR: STERLING 10268  
 WORKSURFACE:    HPL WILSONART CRISP LINEN  
                              LINEN 4942-38  
 WKSURFACE EDGE: PVC MATCHING EDGE BAND  
 BELOW BELTLINE: OPEN TILE BELOW WORKSURFACE  
                              WHIP JBOX IN WALL CONNECT TO PANEL  
 POWER/DATA        BELTLINE OUTLETS

**WARRANTY:**        LIFETIME LIMITED

**SPECIAL NOTES:**   PRINTER (NIC)  
                              F9 LISTED AND COUNTED SEPARATELY

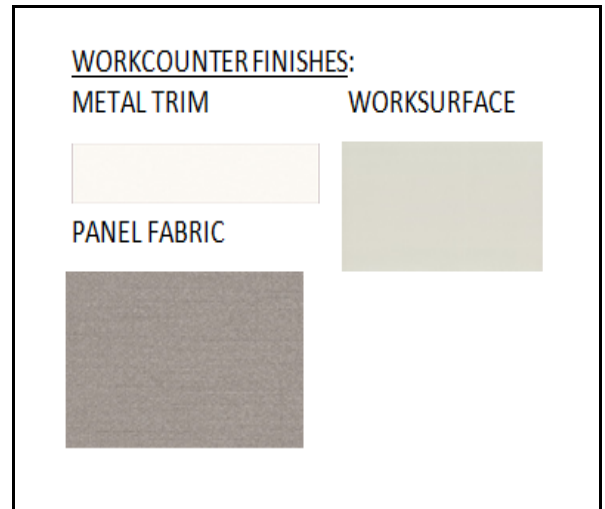

# KONA JUDICIARY COMPLEX

PROJECT NUMBER 11-21-7673

JULY 2018



## ITEM: WSJ7

GROUP 1: SYSTEM FURNITURE,  
SYSTEM STORAGE, ACCESSORIES

ITEM TAG CODE:	WSJ7
DESCRIPTION:	WORKSTATION

### MANUFACTURERS

PRE APPROVED KIMBALL OFFICE NARRATE  
 ALSO APPROVED TEKNION LEVERAGE  
 ALSO APPROVED STEELCASE ANSWER

### SIZE

EXTENDED CURVE: 72"W X 48"D  
 WORKSURFACE: 24"W X 30"D  
 RETURN: 72"W X 24"D  
 CREDENZA: 72"W X 24"D  
 PANEL HEIGHT: 42" - 45"H

### FINISH SELECTIONS

PANEL TRIM: FROSTY WHITE, MILK WHITE, ATRIUM  
 PANEL FABRIC: MYKEL COLOR: STERLING 10268  
 METAL TILES BELOW WORKSURFACE: FROSTY WHITE, MILK WHITE, ATRIUM  
 WORKSURFACE: COLOR STORM PAINT  
 RAIL SLATS: HPL WILSONART CRISP LINEN  
 WORKSURFACE: LINEN 4942-38  
 WKSURFACE EDGE: PVC MATCHING EDGE BAND  
 METAL SHELVES: FROSTY WHITE, MILK WHITE, ATRIUM  
 POWER/DATA PANELS: B OUTLET AT BELTLINE ON PANEL  
 A OUTLET AT RACEWAY  
 DATA OUTLET AT RACEWAY  
 WHIP: WHIP AT JBOX CONNECTS TO POWER  
 PANEL AT RACEWAY. OPEN TILE UNDER  
 WORKSURFACE WITH FINISHED FRAME

**WARRANTY:** LIFETIME LIMITED

**SPECIAL NOTES:** PRINTER (NIC)  
 F7 LISTED AND COUNTED SEPARATELY

WSJ7 LOCATIONS		
RM NO.	ROOM NAME	COUNT
<b>LEVEL 2</b>		
2007 Judicial Suite (4)		4
2013 Judicial Suite (4)		4
<b>TOTAL</b>		<b>8</b>

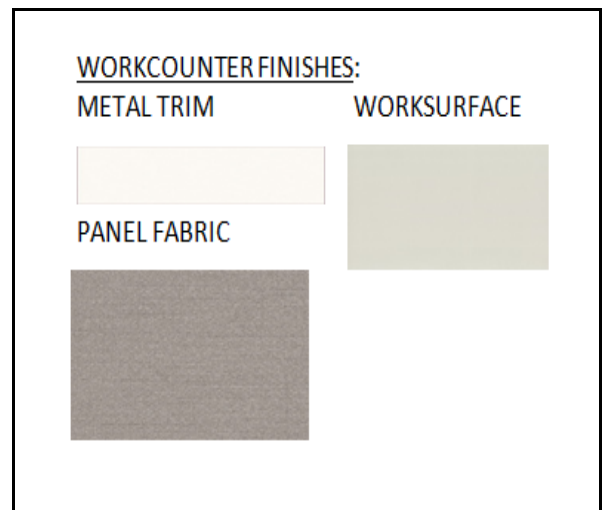

PLAN VIEW (ALSO MIRROR IMAGE)

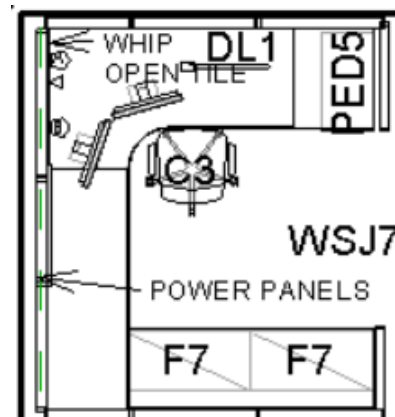

# KONA JUDICIARY COMPLEX

PROJECT NUMBER 11-21-7673

JULY 2018

DASH IMAGE

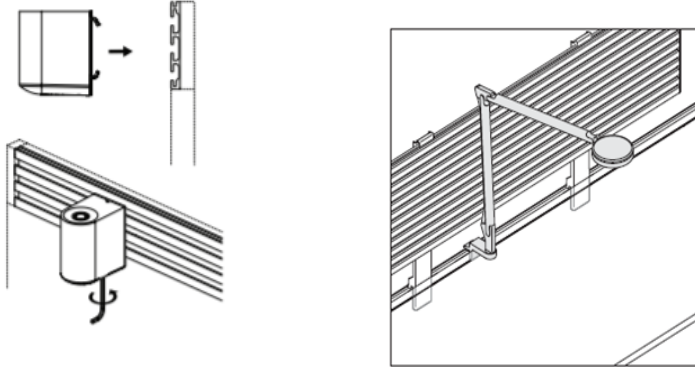

## ITEM: DL1

### GROUP 1: SYSTEM FURNITURE, SYSTEM STORAGE, ACCESSORIES

ITEM TAG CODE:	DL1
DESCRIPTION:	DESK TASK LIGHT WITH SENSOR

#### MANUFACTURERS

PRE APPROVED      KONCEPT MOSSO PRO  
 ALSO APPROVED    STEELCASE DASH  
 ALSO APPROVED    HUMANSCALE INFINITY

#### SIZE

WIDTH RANGE:      22.25" ARM EXTENSION  
 DEPTH RANGE:     32" REACH  
 HEIGHT RANGE:    21.85" HEIGHT  
 HEAD SIZE:        3.9" X 3.9" SQUARE OR ROUND

#### FINISH SELECTIONS

COLOR:              WHITE OR PLATINUM ALL BE ONE COLOR  
 SLAT TILE ATTACHED FIXTURE;  
 RELOCATEABLE BY THE USER.  
 INCLUDE PASSIVE INFRARED  
 OCCUPANCY SENSOR 36" RANGE  
 COOL TO THE TOUCH  
 MIN. 8 WATT LED RATED TO 50K HRS  
 CONTINUOUS RANGE DIMMING  
 CONTROLS FROM 100% TO 15%  
 SOFT-TOUCH SWITCH/DIMMER  
 VARIABLE SPRING FORCE FOR EASY  
 ADJUSTABILITY; KNOBS FOR TENSION  
 3000K LED COLOR TEMPERATURE

**WARRANTY:**      5 YEAR LIMITED

**SPECIAL NOTES:**    FIXTURE PANEL MOUNTED / SLAT RAIL  
 10' CORD WITH PLUG

#### DL2 LOCATIONS

RM NO.	ROOM NAME	COUNT
<b>LEVEL 1</b>		
WS1		12
WS2		14
WS3		30
WS4		16
WS4a		2
WS10		1
WS16		2
WS17		1
WS18		1
WSJ11		2
WSJ12		6
WSJ13		1
WSJ14		2
WSJ17		8
<b>TOTAL</b>		<b>98</b>

Koncept Mosso Pro



# KONA JUDICIARY COMPLEX

PROJECT NUMBER 11-21-7673

JULY 2018



**ITEM: BC3**

**GROUP 2: WOOD FURNITURE**

ITEM TAG CODE:	BC3
DESCRIPTION:	BOOKCASE WOOD - 5 HIGH

**MANUFACTURERS**

PRE APPROVED CREATIVE WOOD PRODUCTS  
 ALSO APPROVED KIMBALL PRIORITY  
 ALSO APPROVED STEELCASE GARLAND

**SIZE**

WIDTH RANGE: 30"  
 DEPTH RANGE 15"-18"  
 HEIGHT RANGE 70 7/8" - 78"H

**FINISH SELECTIONS**

WOOD SPECIES: WALNUT  
 WOOD STAIN: NATURAL WALNUT

SHELVES: WEIGHT CAPACITY 175 LBS PER SHELF  
 ADJUSTABLE HEIGHT SHELVES

GLIDES: ADJ LEVELERS

**WARRANTY:** 5 YEAR LIMITED

**SPECIAL NOTES:** BC3 BOOKCASE AND CAB1 WARDROBE WILL BE THE SAME HEIGHT, WOOD SPECIES, COLOR EARTHQUAKE SECURE FOR SAFETY GANG TOGETHER EXCEPT OFFICE 2103 VISITING JUDGE WHERE BOOKCASE NEEDS TO BE SPLIT BECAUSE OF FIRE ALARM ON WALL

BC3 LOCATIONS		
RM NO.	ROOM NAME	COUNT
<b>LEVEL 2</b>		
	2009 Judge's Chambers (4)	4
	2011 Judge's Chambers (4)	4
	2101 Judge's Chambers (4)	4
	2103 Visiting Judge's Chamber (4)	4
<b>LEVEL 3</b>		
	3009 Judge's Chambers (4)	4
	3011 Judge's Chambers (4)	4
<b>TOTAL</b>		<b>24</b>

# KONA JUDICIARY COMPLEX

PROJECT NUMBER 11-21-7673

JULY 2018

veneer color



**ITEM: BC4**

**GROUP 2: WOOD FURNITURE**

ITEM TAG CODE:	BC4
DESCRIPTION:	BOOKCASE WOOD - 2 HIGH

**MANUFACTURERS**

PRE APPROVED CREATIVE WOOD PRODUCTS  
 ALSO APPROVED KIMBALL PRIORITY LEGACY  
 ALSO APPROVED GUNLOCKE MEDLEY

**SIZE**

WIDTH RANGE: 36"  
 DEPTH RANGE 15"-18"  
 HEIGHT RANGE 27" - 28 1/2"H

**FINISH SELECTIONS**

WOOD SPECIES: WALNUT  
 WOOD STAIN: NATURAL WALNUT

**WARRANTY:** 5 YEAR LIMITED

**SPECIAL NOTES:**

MUST CLEAR EXISTING WORKSURFACE  
 HEIGHT (VERIFY AT JOBSITE)

BC4 LOCATIONS		
RM NO.	ROOM NAME	COUNT
<b>LEVEL 2</b>		
	2018 District Courtroom (1)	1
	2031 District Courtroom (1)	1
	2088 Family Courtroom (1)	1
<b>LEVEL 3</b>		
	3018 Circuit Courtroom (1)	1
	3031 Circuit Courtroom (1)	1
<b>TOTAL</b>		<b>5</b>

# KONA JUDICIARY COMPLEX

PROJECT NUMBER 11-21-7673

JULY 2018



POLY C ARM



POST BASE



UPHOLSTERY

## ITEM: C10

### GROUP 3: SEATING AND MISC.

C10 LOCATIONS		
RM NO.	ROOM NAME	(COUNT)
<b>LEVEL 3</b>		
3018 Circuit Courtroom (13)		13
3031 Circuit Courtroom (13)		13
<b>TOTAL</b>		<b>26</b>

ITEM TAG CODE:	C10
DESCRIPTION:	CHAIR - JURY POST BASE

#### MANUFACTURERS

PRE APPROVED VIA DYCE 5301-19JRY1-2A  
 ALSO APPROVED SITMATIC POSH  
 ALSO APPROVED

#### SIZE

WIDTH RANGE: 24.5" - 28.25"  
 DEPTH RANGE: 26.5" - 29"  
 BACK HEIGHT SIZE: 19"W - 20"H  
 SEAT HEIGHT: 17"

#### FINISH SELECTIONS

BACK: MID-BACK LEATHER  
 SEAT UPHOLSTERY: LEATHER GRADE 6  
 MAHARAM LOAM  
 COLOR: 700006-008 NIGHTFALL  
 100% LEATHER; WAX FINISH  
 FRAME: BLACK  
 ARM: CANTILEVER BLACK POLYURETHANE  
 BASE: POST BASE PLATE FLOOR MOUNTED  
 9"-10" DIA. BASE PLATE  
 MINIMUM WEIGHT  
 CAPACITY 300 LBS  
 WARRANTY: LIFETIME CHAIR/ 5 YRS UPHOLSTERY  
 SPECIAL NOTES: NO TILT  
 NO PNEUMATIC HEIGHT ADJ  
 45 DEGREE SWIVEL ROTATION  
 MEMORY RETURN  
 CENTERED ROTATION FACING  
 INSTALL OVER CARPET TO PLYWOOD

# KONA JUDICIARY COMPLEX

PROJECT NUMBER 11-21-7673

JULY 2018



COLOR NOT EXACTLY AS SHOWN

ITEM TAG CODE:	C16a
DESCRIPTION:	CHAIR - BENCH GALLERY

**MANUFACTURERS**

PRE APPROVED SAUDER WORKSHIP 1006 CONTOURED  
 ALSO APPROVED ARNOLD CONTRACT  
 ALSO APPROVED OR EQUAL

**SIZE**

WIDTH RANGE: 14'- 8"  
 DEPTH RANGE 22"-24"  
 BACK HEIGHT RANGE 32"  
 SEAT HEIGHT RANGE 17.5"

**FINISH SELECTIONS**

BACK/SEAT: NORTHERN WHITE OAK; RIFT CUT  
 BENCH BODY SOLID WOOD  
 OVAL BENCH BACK CAP  
 SEAT UPHOLSTERY: NONE  
 DETAIL: CONTOURED SEAT

FRAME: ALL WOOD WITH TAPERED ENDS  
 ARM: NO BENCH ENDS

LEGS: FLOOR MOUNTED; HARDWARE INCLUDE  
 SOLID WOOD BASE SHOE AT END OF  
 RUN

MINIMUM WEIGHT  
 CAPACITY 300 LBS

**WARRANTY:** 25 YRS

**SPECIAL NOTES:** FLOOR MOUNTED THROUGH  
 BROADLOOM CARPET TO CONC SLAB  
 INSTALLATION HARDWARE INCLUDED

**ITEM: C16a**  
**GROUP 2: WOOD FURNITURE**

C16a LOCATIONS		
RM NO.	ROOM NAME	(COUNT)
<b>LEVEL 2</b>		
2018 District Courtroom (2)		2
2031 District Courtroom (2)		2
<b>LEVEL 3</b>		
3018 Circuit Courtroom (1)		1
3031 Circuit Courtroom (1)		1
<b>TOTAL</b>		<b>6</b>

NORTHERN RIFT CUT WHITE OAK  
 COLOR: 74 AMBER





# KONA JUDICIARY COMPLEX

PROJECT NUMBER 11-21-7673

JULY 2018



COLOR NOT EXACTLY AS SHOWN

ITEM TAG CODE:	C16b
DESCRIPTION:	CHAIR - BENCH GALLERY

**MANUFACTURERS**

PRE APPROVED SAUDER WORKSHIP 1006 CONTOURED  
 ALSO APPROVED ARNOLD CONTRACT  
 ALSO APPROVED IMPERIAL WOODWORKS, INC.

**SIZE**

WIDTH RANGE: 10'- 0" MAX  
 DEPTH RANGE 22"-24"  
 BACK HEIGHT RANGE 32"  
 SEAT HEIGHT RANGE 17.5"

**FINISH SELECTIONS**

BACK/SEAT: NORTHERN WHITE OAK; RIFT CUT  
 BENCH BODY SOLID WOOD  
 OVAL BENCH BACK CAP  
 SEAT UPHOLSTERY: NONE  
 DETAIL: CONTOURED SEAT

FRAME: ALL WOOD WITH TAPERED ENDS  
 ARM: NO BENCH ENDS

LEGS: FLOOR MOUNTED  
 SOLID WOOD BASE SHOE AT END OF RUN

MINIMUM WEIGHT  
 CAPACITY 300 LBS

**WARRANTY:** 25 YRS

**SPECIAL NOTES:** FLOOR MOUNTED THROUGH  
 BROADLOOM CARPET TO CONC SLAB  
 INSTALLATION HARDWARE INCLUDED

**ITEM: C16b**  
**GROUP 2: WOOD FURNITURE**

C16b LOCATIONS		
RM NO.	ROOM NAME	(COUNT)
<b>LEVEL 2</b>		
	2018 District Courtroom (6)	6
	2031 District Courtroom (6)	6
	2088 Family Courtroom (6)	6
<b>LEVEL 3</b>		
	3018 Circuit Courtroom (6)	6
	3031 Circuit Courtroom (6)	6
<b>TOTAL</b>		<b>30</b>

NORTHERN RIFT CUT WHITE OAK  
 COLOR: 74 AMBER



# KONA JUDICIARY COMPLEX

PROJECT NUMBER 11-21-7673

JULY 2018



COLOR NOT EXACTLY AS SHOWN

ITEM TAG CODE:	C16c
DESCRIPTION:	CHAIR - BENCH GALLERY

**MANUFACTURERS**

PRE APPROVED SAUDER WORKSHIP 1006 CONTOURED  
 ALSO APPROVED ARNOLD CONTRACT  
 ALSO APPROVED IMPERIAL WOODWORKS, INC.

**SIZE**

WIDTH RANGE: 10' 6"  
 DEPTH RANGE 22"-24"  
 BACK HEIGHT RANGE 32"  
 SEAT HEIGHT RANGE 17.5"

**FINISH SELECTIONS**

BACK/SEAT: NOTHERN WHITE OAK; RIFT CUT  
 BENCH BODY SOLID WOOD  
 OVAL BENCH BACK CAP

SEAT UPHOLSTERY: NONE

DETAIL: CONTOURED SEAT

FRAME: ALL WOOD WITH TAPERED ENDS

ARM: NO BENCH ENDS

LEGS: FLOOR MOUNTED  
 SOLID WOOD BASE SHOE AT END OF  
 RUN

MINIMUM WEIGHT  
 CAPACITY

**WARRANTY:** 25 YRS

**SPECIAL NOTES:** FLOOR MOUNTED THROUGH  
 BROADLOOM CARPET TO CONC SLAB  
 INSTALLATION HARDWARE INCLUDED

**ITEM: C16c**  
**GROUP 2: WOOD FURNITURE**

C16c LOCATIONS		
RM NO.	ROOM NAME	(COUNT)
<b>LEVEL 3</b>		
3018	Circuit Courtroom (1)	1
3031	Circuit Courtroom (1)	1
<b>TOTAL</b>		<b>2</b>

NORTHERN RIFT CUT WHITE OAK  
 COLOR: 74 AMBER



# KONA JUDICIARY COMPLEX

PROJECT NUMBER 11-21-7673

JULY 2018



COLOR NOT EXACTLY AS SHOWN

ITEM TAG CODE:	C16d
DESCRIPTION:	CHAIR - BENCH GALLERY

**MANUFACTURERS**

PRE APPROVED SAUDER WORKSHIP 1006 CONTOURED  
 ALSO APPROVED ARNOLD CONTRACT  
 ALSO APPROVED OR EQUAL

**SIZE**

WIDTH RANGE: 13'-0"  
 DEPTH RANGE 22"-24"  
 BACK HEIGHT RANGE 32"  
 SEAT HEIGHT RANGE 17.5"

**FINISH SELECTIONS**

BACK/SEAT: NORTHERN WHITE OAK; RIFT CUT  
 BENCH BODY SOLID WOOD  
 OVAL BENCH BACK CAP  
 SEAT UPHOLSTERY: NONE  
 DETAIL: CONTOURED SEAT

FRAME: ALL WOOD WITH TAPERED ENDS  
 ARM: NO BENCH ENDS

LEGS: FLOOR MOUNTED; HARDWARE INCLUDE  
 SOLID WOOD BASE SHOE AT END OF  
 RUN

MINIMUM WEIGHT  
 CAPACITY 300 LBS

**WARRANTY:** 25 YRS

**SPECIAL NOTES:** FLOOR MOUNTED THROUGH  
 BROADLOOM CARPET TO CONC SLAB  
 INSTALLATION HARDWARE INCLUDED

**ITEM: C16d**  
**GROUP 2: WOOD FURNITURE**

C16d LOCATIONS		
RM NO.	ROOM NAME	(COUNT)
<b>LEVEL 2</b>		
	2018 District Courtroom (2)	2
	2031 District Courtroom (2)	2
<b>LEVEL 3</b>		
	3018 Circuit Courtroom (1)	1
	3031 Circuit Courtroom (1)	1
<b>TOTAL</b>		<b>6</b>

NORTHERN RIFT CUT WHITE OAK  
 COLOR: 74 AMBER



# KONA JUDICIARY COMPLEX

PROJECT NUMBER 11-21-7673

JULY 2018

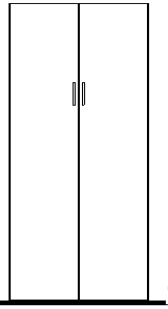

ITEM TAG CODE:	CAB1
DESCRIPTION:	CABINET - WARDROBE & STORAGE

**MANUFACTURERS**

PRE APPROVED	CREATIVE WOOD PRODUCTS (CWP)
ALSO APPROVED	KIMBALL PRIORITY
ALSO APPROVED	STEELCASE GARLAND

**SIZE**

WIDTH RANGE:	36"
DEPTH RANGE:	24"
HEIGHT RANGE:	70 7/8" - 78"H

**FINISH SELECTIONS**

WOOD SPECIES:	WALNUT
STAIN COLORS:	CWP W-01 NATURAL KIMBALL MIDTOWN WALNUT STEELCASE CLEAR WALNUT
DOORS:	WALNUT HINGED, LOCK
ROD HANGING:	1/2 CABINET TALL WARDROBE
SHELVES:	1/2 CABINET QTY (3) ADJ. SHELVES
GLIDES:	ADJ LEVELERS
PULL:	ARC - ADA ACCEPTABLE AT MAX 42"H
LOCK:	LOCK KEYED ALIKE WITH DESK PED, OH2 OH3 AND F13 LAT FILES

**WARRANTY:** 10 YR LIMITED

**SPECIAL NOTES:** HANGING ROD INCLUDED  
BC3 BOOKCASE AND  
CAB1 WARDROBE WILL BE THE SAME  
HEIGHT, WOOD SPECIES, COLOR

**ITEM: CAB1**  
**GROUP 2: WOOD FURNITURE**

CAB1 LOCATIONS		
RM NO.	ROOM NAME	(COUNT)
<b>LEVEL 2</b>		
2009	Judge's Chambers (1)	1
2011	Judge's Chambers (1)	1
2101	Judge's Chambers (1)	1
2103	Visiting Judge's Chamber (1)	1
<b>LEVEL 3</b>		
3009	Judge's Chambers (1)	1
3011	Judge's Chambers (1)	1
<b>TOTAL</b>		<b>6</b>

**ELEVATION**

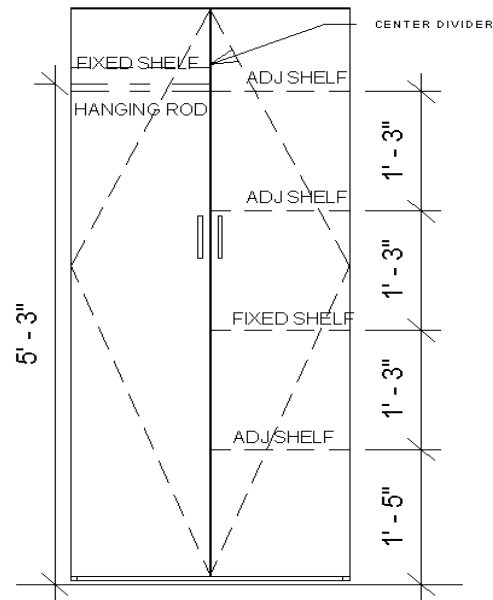

# KONA JUDICIARY COMPLEX

PROJECT NUMBER 11-21-7673

JULY 2018



Minitap  
Byrne



COLOR NOT AS SHOWN IN IMAGE

WALNUT COLOR

ITEM: D2

GROUP 2: WOOD FURNITURE

D2 LOCATIONS		
RM NO.	ROOM NAME	COUNT
<b>LEVEL 3</b>		
3108	Library (4)	4
<b>TOTAL</b>		<b>4</b>

ITEM TAG CODE:	D2
DESCRIPTION:	DESK CARRELS - BACK TO BACK

**MANUFACTURERS**

PRE APPROVED CREATIVE WOOD PRODUCTS  
 ALSO APPROVED ARNOLD CONTRACT  
 ALSO APPROVED DAVID EDWARD UNIVERSAL

**SIZE**

WIDTH RANGE: 36"-42"  
 DEPTH RANGE: 49"-57.2  
 HEIGHT RANGE: 42"-46 3/4"  
 WORK SURFACE: 29 1/2"H

**FINISH SELECTIONS**

WOOD SPECIES: WALNUT  
 WOOD STAIN: NATURAL WALNUT

WORK SURFACE: HPL TOP; WILSONART WALNUT HEIGHTS; 7965k-12  
 EDGE: HARDWOOD; FLAT EASED PROFILE  
 PORT: POWER FEEDS THROUGH THE LEG BEHIND THE STRETCHER ASSEMBLY. BYRNE MINITAP; RIGHT TOP CORNER PLUG-IN END GROMMET HOLE AT SIDE PANEL POWER/DATA OUTLETS ON WALL 18"+-

**WARRANTY:**

5 YEAR LIMITED

**SPECIAL NOTES:**

NO UPPER SHELF  
 BACK TO BACK (2) WORKSTATIONS  
 MODESTY PANEL BETWEEN CARRELS

# KONA JUDICIARY COMPLEX

PROJECT NUMBER 11-21-7673

JULY 2018



**ITEM: D4**

**GROUP 2: WOOD FURNITURE**

NOT EXACTLY AS SHOWN - INCLUDE CENTER PENCIL DRAWER  
AND INSET HPL TOP

ITEM TAG CODE:	D4
DESCRIPTION:	DESK SHELL - CENTER PENCIL DRAWER

**MANUFACTURERS**

PRE APPROVED CREATIVE WOOD PRODUCTS  
ALSO APPROVED ARNOLD CONTRACT  
ALSO APPROVED KIMBALL TRANSCEND

**SIZE**

WIDTH RANGE: 42"  
DEPTH RANGE: 24"  
HEIGHT RANGE: 29 1/2" - 30"

**FINISH SELECTIONS**

WOOD SPECIES: WALNUT  
WOOD STAIN: NATURAL WALNUT  
WORK SURFACE: WOOD VENEER TOP  
HPL INSET NEVAMAR BLACK PEARL  
S6014T  
EDGE: HARDWOOD EDGE; FLAT PROFILE

**WARRANTY:** 5 YEAR LIMITED

**SPECIAL NOTES:** FULL MODESTY PANEL SURROUND  
GROMMETS AT TOP RIGHT AND LEFT

D4 LOCATIONS		
RM NO.	ROOM NAME	COUNT
<b>LEVEL 2</b>		
	2018 District Courtroom (1)	1
	2031 District Courtroom (1)	1
	2088 Family Courtroom (1)	1
<b>LEVEL 3</b>		
	3018 Circuit Courtroom (1)	1
	3031 Circuit Courtroom (1)	1
	3085 Grand Jury Rm (2)	2
<b>TOTAL</b>		<b>7</b>

# KONA JUDICIARY COMPLEX

PROJECT NUMBER 11-21-7673

JULY 2018



**ITEM: F13**

**GROUP 2: WOOD FURNITURE**

ITEM TAG CODE:	F13
DESCRIPTION:	FILE - LATERAL 2-HIGH WOOD

**MANUFACTURERS**

PRE APPROVED CREATIVE WOOD PRODUCTS  
 ALSO APPROVED ARNOLD CONTRACT  
 ALSO APPROVED KIMBALL TRANSCEND

**SIZE**

WIDTH RANGE: 36"  
 DEPTH RANGE: 20"  
 HEIGHT RANGE: 28" - 28 1/2"

**FINISH SELECTIONS**

WOOD SPECIES: WALNUT TO MATCH WD1/WD2 DESK  
 WOOD STAIN: NATURAL WALNUT  
 DRAWERS: REINFORCED BOTTOM LOADABLE TO 125 LBS.  
 TOP: FINISHED VENEER  
 PULLS: DOME, BOW OR ARC. CHAMBERS  
 WILL ALL HAVE ONE STYLE.  
 SIDES: FINISHED ON ALL SIDES  
 GLIDES: LEVELING GLIDES  
 LOCK: KEYED ALIKE TO EACH CHAMBER

**WARRANTY:** 5 YEAR LIMITED

**SPECIAL NOTES:** SEE GROUP 2 WOOD GER GENERAL SPECS AND GRR WOOD FURNITURE REQUIREMENTS

INCLUDE COUNTER-BALANCE  
 INCLUDE HANGING FILE FRAME FOR EACH DRAWER.

F13 LOCATIONS		
RM NO.	ROOM NAME	COUNT
<b>LEVEL 2</b>		
	2009 Judges Chamber (2)	2
	2011 Judges Chamber (2)	2
	2101 Judges Chamber (2)	2
	2103 Visiting Judges Chamber (2)	2
<b>LEVEL 3</b>		
	3009 Judges Chamber (2)	2
	3011 Judges Chamber (2)	2
<b>TOTAL</b>		<b>12</b>

# KONA JUDICIARY COMPLEX

PROJECT NUMBER 11-21-7673

JULY 2018



## ITEM: FLAG1 GROUP 2: WOOD FURNITURE

ITEM TAG CODE:	FLAG1
DESCRIPTION:	US FLAG ON POLE W/STAND

### MANUFACTURERS

PRE APPROVED ANNIN & CO. COLONIAL NYL-GLO  
 ALSO APPROVED VALLEY FORGE IND-V-202  
 ALSO APPROVED FLAG ZONE LLC 1232052

### SIZE

RECTANGLE: 36" X 60"  
 POLE HEIGHT: 8'-0"

### FINISH SELECTIONS

WOOD SPECIES: SOLID OAK POLE WITH GOLD AMERICAN EAGLE; FLANNEL LINED POLE HEADING, VELCRO TABS, POLE FITS SECURELY INTO BASE.

FLAG: NYLON MATERIAL, LOCK STITCHED HEM; HAND SEWN STRIPES; CORROSION RESISTANT SOLID BRASS GROMMETS. NO FRINGE

BASE: ROUND GOLD BASE COUNTER WEIGHTED WITH BALLAST TO PREVENT TIPPING.

WARRANTY: ONE YEAR

SPECIAL NOTES: INDOOR

FLAG1 LOCATIONS		
RM NO.	ROOM NAME	COUNT
<b>LEVEL 2</b>		
	2018 District Courtroom (1)	1
	2031 District Courtroom (1)	1
	2088 Family Courtroom (1)	1
<b>LEVEL 3</b>		
	3018 Circuit Courtroom (1)	1
	3031 Circuit Courtroom (1)	1
	3064 Jury Assembly Rm (1)	1
	3085 Grand Jury Rm (1)	1
<b>TOTAL</b>		<b>7</b>



# KONA JUDICIARY COMPLEX

PROJECT NUMBER 11-21-7673

JULY 2018

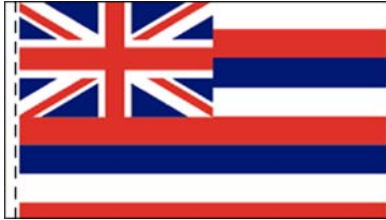

## ITEM: FLAG2 GROUP 2: WOOD FURNITURE

ITEM TAG CODE:	FLAG2
DESCRIPTION:	HAWAIIAN FLAG ON POLE W/STAND

### MANUFACTURERS

PRE APPROVED      ANNIN & CO. COLONIAL NYL-GLO  
 ALSO APPROVED    VALLEY FORGE IND-V-202  
 ALSO APPROVED    FLAG ZONE LLC 1232052

### SIZE

RECTANGLE:        36" X 60"  
 POLE HEIGHT:     8'-0"

### FINISH SELECTIONS

WOOD SPECIES:    SOLID OAK POLE W/ GOLD ALUMINUM  
 BALL ORNAMENT; FLANNEL LINED  
 POLE HEADING, VELCRO TABS,  
 POLE FITS SECURELY INTO BASE.

FLAG:              NYLON MATERIAL, LOCK STITCHED  
 HEM; HAND SEWN STRIPES;  
 CORROSSIVE RESISTANT SOLID BRASS  
 GROMMETS.  
 NO FRINGE

BASE:              ROUND GOLD BASE; COUNTER  
 WEIGHTED WITH BALLAST TO  
 PREVENT TIPPING.

WARRANTY:        ONE YEAR

SPECIAL NOTES:    INDOOR

FLAG2 LOCATIONS		
RM NO.	ROOM NAME	COUNT
<b>LEVEL 2</b>		
2018	District Courtroom (1)	1
2031	District Courtroom (1)	1
2088	Family Courtroom (1)	1
<b>LEVEL 3</b>		
3018	Circuit Courtroom (1)	1
3031	Circuit Courtroom (1)	1
3064	Jury Assembly Rm (1)	1
3085	Grand Jury Rm (1)	1
<b>TOTAL</b>		<b>7</b>

# KONA JUDICIARY COMPLEX

PROJECT NUMBER 11-21-7673

JULY 2018



## ITEM: FLAG3 GROUP 2: WOOD FURNITURE

FLAG3 LOCATIONS		
RM NO.	ROOM NAME	COUNT
<b>LEVEL 1</b>		
	Exterior Flag Pole	1
<b>TOTAL</b>		<b>1</b>

ITEM TAG CODE:	FLAG3
DESCRIPTION:	US FLAG

### MANUFACTURERS

PRE APPROVED      ANNIN & CO. COLONIAL NYL-GLO  
ALSO APPROVED     VALLEY FORGE USA-10N  
ALSO APPROVED     FLAG ZONE LLC 1002161

### SIZE

RECTANGLE:        120" X 72"

### FINISH SELECTIONS

FLAG:                NYLON MATERIAL, LOCK STITCHED  
HEM; HEAVILY REINFORCED SEAMS;  
SEWN STRIPES  
FLANNEL LINED POLE HEADING  
VELCRO TABS  
CORROSSIVE RESISTANT SOLID BRASS  
GROMMETS.  
NO FRINGE

**WARRANTY:**        ONE YEAR

**SPECIAL NOTES:**    OUTDOOR

# KONA JUDICIARY COMPLEX

PROJECT NUMBER 11-21-7673

JULY 2018

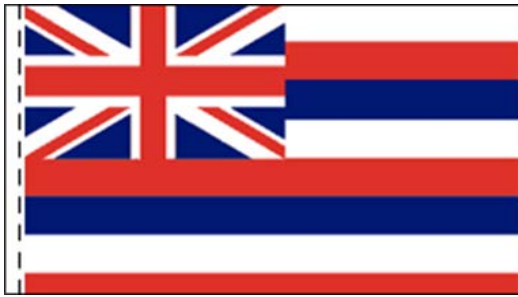

## ITEM: FLAG4 GROUP 2: WOOD FURNITURE

FLAG4 LOCATIONS		
RM NO.	ROOM NAME	COUNT
<b>LEVEL 1</b>		
	Exterior Flag Pole	1
<b>TOTAL</b>		<b>1</b>

ITEM TAG CODE:	FLAG4
DESCRIPTION:	STATE OF HAWAII FLAG

### MANUFACTURERS

PRE APPROVED      ANNIN & CO. COLONIAL NYL-GLO  
 ALSO APPROVED    VALLEY FORGE 602232110  
 ALSO APPROVED    FLAG ZONE LLC

### SIZE

RECTANGLE:        120" X 72"

### FINISH SELECTIONS

FLAG:                NYLON MATERIAL, LOCK STITCHED  
                           HEM; HEAVILY REINFORCED SEAMS;  
                           SEWN STRIPES  
                           FLANNEL LINED POLE HEADING  
                           VELCRO TABS  
                           CORROSSIVE RESISTANT SOLID BRASS  
                           GROMMETS.  
                           NO FRINGE

**WARRANTY:**        ONE YEAR

**SPECIAL NOTES:**    OUTDOOR

# KONA JUDICIARY COMPLEX

PROJECT NUMBER 11-21-7673

JULY 2018



## ITEM: MIR GROUP 2: WOOD FURNITURE

ITEM TAG CODE:	MIR
DESCRIPTION:	MIRROR FRAMED

### MANUFACTURERS

PRE APPROVED CREATIVE WOOD PRODUCTS  
 ALSO APPROVED KIMBALL TRANSCEND  
 ALSO APPROVED GRAPHIC ENCOUNTER

### SIZE

WIDTH RANGE: 24"-32"  
 DEPTH RANGE: 2"-3"  
 HEIGHT RANGE: 70"-76"

### FINISH SELECTIONS

WOOD SPECIES: WALNUT  
 NATURAL WALNUT  
 MIRROR: CLEAR MIRROR

**WARRANTY:** 5 YEAR LIMITED

**SPECIAL NOTES:** INCLUDE HANGING HARDWARE

MIR LOCATIONS		
RM NO.	ROOM NAME	COUNT
<b>LEVEL 2</b>		
	2009 Judge's Chambers (1)	1
	2011 Judge's Chambers (1)	1
	2101 Judge's Chambers (1)	1
	2103 Visiting Judge (1)	1
<b>LEVEL 3</b>		
	3009 Judge's Chambers (1)	1
	3011 Judge's Chambers (1)	1
<b>TOTAL</b>		<b>6</b>

# KONA JUDICIARY COMPLEX

PROJECT NUMBER 11-21-7673

JULY 2018

WOOD WALNUT NATURAL



HPL INSET



WALNUT



ITEM: T20

GROUP 2: WOOD FURNITURE

ITEM TAG CODE:	T20
DESCRIPTION:	TABLE RECTANGLE WOOD W/HPL INSET

**MANUFACTURERS**

PRE APPROVED CREATIVE WOOD PRODUCTS  
 ALSO APPROVED ARNOLD CONTRACT  
 ALSO APPROVED KIMBALL TRANSCEND

**SIZE**

WIDTH RANGE: 90"  
 DEPTH RANGE: 30"  
 HEIGHT RANGE: 29 1/2" - 30"  
 WORK SURFACE: 2" THICK

**FINISH SELECTIONS**

WOOD SPECIES: WALNUT  
 WOOD STAIN: NATURAL WALNUT  
 BASE: PANEL LEGS INSET W/POWER VERTICAL CHANNEL, ENCLOSED  
 WORK SURFACE: HPL INSET NEVAMAR BLACK PEARL S6014T  
 EDGE: HARDWOOD EDGE; FLAT PROFILE  
 SUPPORT: METAL BEAM SUPPORT; NO DEFLECTION  
**WARRANTY:** 5 YEAR LIMITED

**SPECIAL NOTES:**

HALF MODESTY GROMMETS  
 POWER/DATA MODULES, HDMI STEREO/AUDIO INPUT RECEPTACLES TO CONNECT AUXILLARY AUDIO SOURCE I.E. POWERPOINT PRESENTATION TO THE COURTROOM AUDIO SYSTEM.  
 VERIFY FLOOR MONUMENT LOCATIONS IN RELEATION TO TABLE PANEL LEG POWER ACCESS.

T20 LOCATIONS		
RM NO.	ROOM NAME	COUNT
<b>LEVEL 2</b>		
	2018 District Courtroom (2)	2
	2031 District Courtroom (2)	2
	2088 Family Courtroom (4)	4
<b>LEVEL 3</b>		
	3018 Circuit Courtroom (2)	2
	3031 Circuit Courtroom (2)	2
<b>TOTAL</b>		<b>12</b>

# KONA JUDICIARY COMPLEX

PROJECT NUMBER 11-21-7673

JULY 2018



## ITEM: T24 GROUP 2: WOOD FURNITURE

ITEM TAG CODE:	T24
DESCRIPTION:	TABLE CONFERENCE WOOD

### MANUFACTURERS

PRE APPROVED CREATIVE WOOD PRODUCTS  
 ALSO APPROVED KIMBALL PRIORITY  
 ALSO APPROVED GUNLOCKE MEDLEY

### SIZE

WIDTH RANGE: 30"  
 DEPTH RANGE 15"-18"  
 HEIGHT RANGE 70 7/8" - 78"H

### FINISH SELECTIONS

WOOD SPECIES: WALNUT  
 WOOD STAIN: NATURAL WALNUT  
 BASE: SILVER Y BASE  
 TOP: WOOD VENEER  
 GLIDES: HEIGHT ADJ GLIDES  
 GROMMET HOLE W/COVER CENTER

**WARRANTY:** 5 YEAR LIMITED

**SPECIAL NOTES:** TABLE WILL BE SAME HEIGHT, COLOR, EDGE DETAIL AS WD1 DESK

T24 LOCATIONS		
RM NO.	ROOM NAME	COUNT
<b>LEVEL 2</b>		
	2009 Judge's Chambers (1)	1
	2011 Judge's Chambers (1)	1
	2101 Judge's Chambers (1)	1
<b>LEVEL 3</b>		
	3009 Judge's Chambers (1)	1
	3011 Judge's Chambers (1)	1
<b>TOTAL</b>		<b>5</b>



WALNUT COLOR

ITEM TAG CODE:	WD1
DESCRIPTION:	DESK, PEDESTAL, BRIDGE, CREDENZA OVERHEAD STORAGE

**ITEM: WD1**  
**GROUP 2: WOOD FURNITURE**

WD1 LOCATIONS		
RM NO.	ROOM NAME	COUNT
<b>LEVEL 2</b>		
	2009 Judge's Chambers (1)	1
	2011 Judge's Chambers (1)	1
	2101 Judge's Chambers (1)	1
<b>LEVEL 3</b>		
	3009 Judge's Chambers (1)	1
	3011 Judge's Chambers (1)	1
	<b>TOTAL</b>	<b>5</b>

**MANUFACTURERS**

PRE APPROVED           CREATIVE WOOD PRODUCTS  
 ALSO APPROVED       KIMBALL PRIORITY/TRANSCEND  
 ALSO APPROVED       STEELCASE PAYBACK

**SIZE**

**DESK**

WIDTH RANGE:       84"  
 DEPTH RANGE:       36"  
 HEIGHT RANGE:      29" - 30"

**PEDESTAL**

WIDTH RANGE:       18"  
 DEPTH RANGE:       29-11/16"  
 HEIGHT RANGE:      27-9/16"

**BRIDGE**

WIDTH RANGE:       108"  
 DEPTH RANGE:       24"  
 HEIGHT RANGE:      29"-30"

**CREDENZA**

WIDTH RANGE:       108"  
 DEPTH RANGE:       24"  
 HEIGHT RANGE:      29"-30"

**OVERHEAD**

WIDTH RANGE:       84"  
 DEPTH RANGE:       15"  
 HEIGHT RANGE:      31"-32"

# KONA JUDICIARY COMPLEX

PROJECT NUMBER 11-21-7673

JULY 2018

ITEM TAG CODE:	WD1
DESCRIPTION:	DESK, PEDESTAL, BRIDGE, CREDENZA OVERHEAD STORAGE

ITEM: WD1  
GROUP 2: WOOD FURNITURE

## FINISH SELECTIONS

WOOD SPECIES: WALNUT SELECT GRADE, SLICED

WOOD STAIN COLOR: CWP: W-04 MEDIUM WALNUT

KIMBALL: MIDTOWN WALNUT

STEELCASE: CLEAR WALNUT

WORK SURFACE: VENEER WALNUT

EDGE: HARDWOOD; FLAT EASED PROFILE

GROMMETS: GROMMET HOLE 2-1/2" DIA.  
CUT ON SITE TO ENSURE CORRECT  
LOCATION; ALLOW 1 CUTOUT PER  
FURNITURE PIECE  
BLACK GROMMET COVER

WIRE MANAGEMENT: PROVIDE UNDERSURFACE WIRE  
MANAGER  
POWER/DATA OUTLETS ON WALL 18"+-

PEDESTAL: BBF, LOCKS KEYED SAME AS F13 PER  
OFFICE KEYED ALIKE  
ARC PULLS  
TOP DRAWER ORGANIZER TRAY

OVERHEAD: CENTER DRAWER, ADJ DRAWER DIVIDER  
ALLOW 21" CLEARANCE FROM DESKTOP  
TO BOTTOM OF OVERHEAD  
ADJ SHELVES

TACKBOARD: 84"W X 21"H PANEL FABRIC TACKABLE  
CROSSROADS SPA 10306  
WALL MOUNTED

WARRANTY: LIMITED LIFETIME

SPECIAL NOTES: INCLUDE HANGING HARDWARE FOR  
TACKBOARD.  
BC3, C6, C7, DL1, F13, T24 LISTED  
AND COUNTED SEPARATELY.  
WOOD VENEERS WILL BE OF ONE  
MANUFACTURER WITH MATCHING  
EDGE DETAILS AND COLOR.



**ITEM: WD2**

**GROUP 2: WOOD FURNITURE**



WALNUT COLOR

WD1 LOCATIONS		
RM NO.	ROOM NAME	COUNT
<b>LEVEL 2</b>		
	2103 Visiting Judge Chamber (1)	1
<b>TOTAL</b>		<b>1</b>

ITEM TAG CODE:	WD2
DESCRIPTION:	DESK, PEDESTAL, BRIDGE, CREDENZA OVERHEAD STORAGE OH2

FLOOR PLAN VIEW

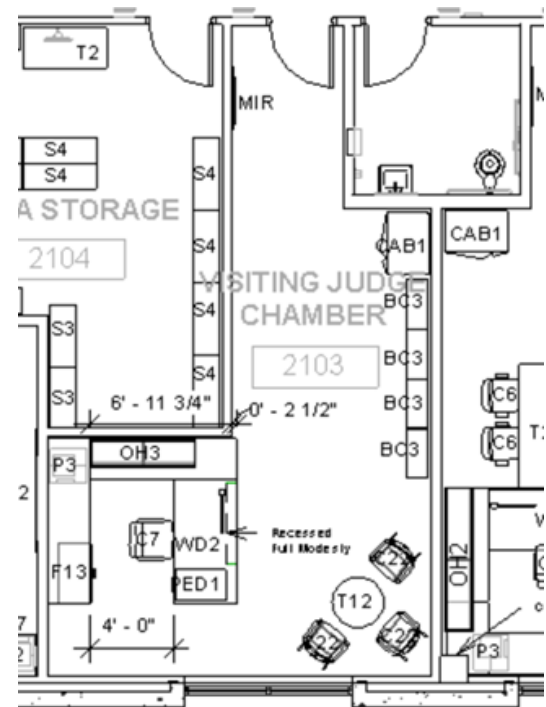

**MANUFACTURERS**

- PRE APPROVED CREATIVE WOOD PRODUCTS
- ALSO APPROVED KIMBALL PRIORITY/TRANSCEND
- ALSO APPROVED STEELCASE PAYBACK

**SIZE**

**DESK**

- WIDTH RANGE: 72"
- DEPTH RANGE: 36"
- HEIGHT RANGE: 29" - 30"

**PEDESTAL**

- WIDTH RANGE: 18"
- DEPTH RANGE: 29-11/16"
- HEIGHT RANGE: 27-9/16"

**BRIDGE**

- WIDTH RANGE: 84"
- DEPTH RANGE: 24"
- HEIGHT RANGE: 29"-30"

**CREDENZA**

- WIDTH RANGE: 96"
- DEPTH RANGE: 24"
- HEIGHT RANGE: 29"-30"

**OVERHEAD**

- WIDTH RANGE: 60"
- DEPTH RANGE: 15"
- HEIGHT RANGE: 31"-32"

**ITEM: WD2**

**GROUP 2 WOOD FURNITURE**

# KONA JUDICIARY COMPLEX

PROJECT NUMBER 11-21-7673

JULY 2018

## GROUP 2: WOOD FURNITURE

ITEM TAG CODE:	WD2
DESCRIPTION:	DESK, PEDESTAL, BRIDGE, CREDENZA OVERHEAD STORAGE

### FINISH SELECTIONS

WOOD SPECIES: WALNUT SELECT GRADE, SLICED  
WOOD STAIN COLOR: CWP: W-04 MEDIUM WALNUT  
KIMBALL: MIDTOWN WALNUT  
STEELCASE: CLEAR WALNUT

WORK SURFACE: VENEER WALNUT

EDGE: HARDWOOD; FLAT EASED PROFILE

GROMMETS: GROMMET HOLE 2-1/2" DIA.  
CUT ON SITE TO ENSURE CORRECT  
LOCATION; ALLOW 1 CUTOUT PER  
FURNITURE PIECE  
BLACK GROMMET COVER

WIRE MANAGEMENT: PROVIDE UNDERSURFACE WIRE  
MANAGER

PEDESTAL: POWER/DATA OUTLETS ON WALL 18"+-  
BBF, LOCKS KEYED SAME AS F13 PER  
OFFICE KEYED ALIKE  
ARC PULLS

OVERHEAD: TOP DRAWER ORGANIZER TRAY  
CENTER DRAWER, ADJ DRAWER DIVIDER  
ALLOW 21" CLEARANCE FROM DESKTOP  
TO BOTTOM OF OVERHEAD  
ADJ SHELVES

TACKBOARD: 60"W X 21"H PANEL FABRIC TACKABLE  
CROSSROADS SPA 10306  
WALL MOUNTED

WARRANTY: LIMITED LIFETIME

SPECIAL NOTES: INCLUDE HANGING HARDWARE FOR  
TACKBOARD.  
BC3, C7, C22, DL1, F13, T12 LISTED  
AND COUNTED SEPARATELY.  
WOOD VENEERS WILL BE OF ONE  
MANUFACTURER WITH MATCHING  
EDGE DETAILS AND COLOR.

# KONA JUDICIARY COMPLEX

PROJECT NUMBER 11-21-7673

JULY 2018



## ITEM: DL2

### GROUP 1: SYSTEM FURNITURE, SYSTEM STORAGE, ACCESSORIES

ITEM TAG CODE:	DL2
DESCRIPTION:	DESK TASK LIGHT WITH SENSOR

#### MANUFACTURERS

PRE APPROVED STEELCASE DASH  
 ALSO APPROVED KONCEPT MOSSO PRO  
 ALSO APPROVED HUMANSCALE INFINITY

#### SIZE

WIDTH RANGE: 22.25" ARM EXTENSION  
 DEPTH RANGE: 32" REACH  
 HEIGHT RANGE: 21.85" HEIGHT  
 HEAD SIZE: 3.9" X 3.9" SQUARE OR ROUND

#### FINISH SELECTIONS

COLOR: WHITE OR PLATINUM; ALL ONE COLOR  
 FREESTANDING DESKTOP MODEL  
 INCLUDE PASSIVE INFRARED  
 OCCUPANCY SENSOR  
 .36" ACTIVATION RANGE  
 COOL TO THE TOUCH  
 MIN. 8 WATT LED RATED TO 50K HRS  
 CONTINUOUS RANGE DIMMING  
 CONTROLS FROM 100% TO 15%  
 SOFT-TOUCH SWITCH/DIMMER  
 VARIABLE SPRING FORCE FOR EASY  
 ADJUSTABILITY; KNOBS FOR TENSION  
 3000K LED COLOR TEMPERATURE

**WARRANTY:** 5 YEAR LIMITED

**SPECIAL NOTES:** 10' CORD WITH PLUG

DL1 LOCATIONS	
ROOM NAME	COUNT
<b>LEVEL 1</b>	
Z106 Maint Shop/Grounds Sto (1)	1
1020 Driver Ed Instr (1)	1
1043 Sect Supv Intake Crisis (1)	1
1044 Family Court Clerical (1)	1
1045 Sect Supv Supv Unit (1)	1
1046 Juv Svcs BR Admin (1)	1
1080 Deputy Office (1)	1
1083 Clerk Supv (1)	1
1084 Sect Supv/ Ps Intake Sect (1)	1
1085 Supervisor Supv Sect (1)	1
1090 Sect Supv Supv Sect (1)	1
1091 Probation Admin (1)	1
1092 Drug Court Coord (1)	1
<b>LEVEL 2</b>	
2009 Judges Chambers	1
2011 Judges Chambers	1
2101 Judges Chambers	1
2103 Judges Chambers	1
2037 Program Specialist (1)	1
2043 TVB Court Admin (1)	1
2044 Dep Chief court Admin (1)	1
2053 District File Clerk Supv (1)	1
2059 Asst Court Fiscal Office (1)	1
2065 Cashiering (1)	1
2066 Trust Accountant (1)	1
2067 Trust Accountant (1)	1
2083 Facilities Mgr (1)	1
<b>LEVEL 3</b>	
3009 Judges Chambers (1)	1
3011 Judges Chambers (1)	1
3043 Court Admin (1)	1
3045 Legal Docs Supv (1)	1
3062 Librarian/Jury Clerk (1)	1
3096 HR Tech (1)	1
3099 Dep Chief Court Admin (1)	1
3109 Librarian/Jury Clerk (1)	1
<b>TOTAL</b>	<b>34</b>



**ITEM: C1**  
**GROUP 3: SEATING AND MISC.**

ITEM TAG CODE:	C1
DESCRIPTION:	CHAIR -STACKING SLED BASE

**MANUFACTURERS**

PRE APPROVED Herman Miller "Limerick"  
ALSO APPROVED Highmark "Quickstacker 412"  
ALSO APPROVED KI "Maestro"

**SIZE**

WIDTH RANGE: 19.1/4" - 20-1/2"  
DEPTH RANGE 21-1/4" - 23"  
BACK HEIGHT RANGE 31-1/2"H - 35"H  
SEAT HEIGHT RANGE 17-1/2" - 18"H

**FINISH SELECTIONS**

BACK AND SEAT: BLUE  
FRAME: CHROME  
GLIDES: CLEAR POLYCARBONATE 1/2"H  
MINIMUM WEIGHT  
CAPACITY 300 LBS  
WARRANTY: 10 YRS

SPECIAL NOTES: STACKS MIN. 36 HIGH ON CART  
STACKS MIN. 10 HI ON FLOOR  
HIGH DENSITY POLYPROPYLENE SEAT  
HIGH DENSITY POLYPROPYLENE BACK  
FULL UNDERSEAT METAL SUPPORT  
SEE CDOLLY FOR CHAIR DOLLY DESC.  
  
\* INDICATED AFTER ROOM NUMBER  
PROVIDE GLIDES FOR HARD SURFACE  
FLOORS

C1 LOCATIONS		
RM NO.	ROOM NAME	(COUNT)
<b>LEVEL 1</b>		
1011	Waiting Area	7
1013	Self Help Mtg Rm	6
1014	Self Help Mtg Rm	6
1021	Training Classroom	43
1035*	Break Rm Coffee	10
1026	Interview	5
1027	Interview Conf	17
1029	Interview	5
1030	Interview	5
1031	Interview	5
1034	Juv Client Svcs	4
D1072*	Atty Conf	1
D1079*	Squad Rm	12
D1080	Deputy Office	2
1089*	Conf /Break Rm	10
1095	Interview	3
1096	Interview	3
1097	Interview	3
1098	Interview	3
1109*	Hall 9	2
Z106	Maint Shop/Grounds Sto	2
<b>LEVEL 2</b>		
2015	Victim Witness Waiting	4
2016	District Courtroom	2
2020	Atty Conf	1
2028	Victim Witness Waiting	4
2030	Client Atty Conf	4
2031	District Courtroom	2
2045*	Pub Film & Microfilm Viewi	1
2049*	Break Rm	14
2071*	Facilities Break Rm	13
2076*	Loading and Receiving	1
2087	Victim/Witness Waiting	4

# KONA JUDICIARY COMPLEX

PROJECT NUMBER 11-21-7673

JULY 2018

ITEM: C1

GROUP 1: SEATING

ITEM TAG CODE:	C1
DESCRIPTION:	CHAIR -STACKING SLED BASE

SEE PREVIOUS PAGE FOR DESC.

C1 LOCATIONS		
RM NO.	ROOM NAME	COUNT
2088	Family Courtroom	2
2090	Atty Conf	1
2105	Pub Defender Atty Workrm	12
<b>LEVEL 3</b>		
3015	Victim Witness Waiting	4
3017	Client Atty Conf	4
3018	Circuit Courtroom	1
3020	Atty Conf	1
3028	Victim Witness	4
3030	Client Atty Conf	4
3031	Circuit Courtroom	1
3042*	Breakroom	16
3052*	Pub File Microfilm	1
3063	County Prosecutor Atty Wo	10
3064	Jury Assembly Rm	74
3083	Grand Jury Witness Rm	4
3108	Library	8
<b>TOTAL</b>		<b>351</b>

# KONA JUDICIARY COMPLEX

PROJECT NUMBER 11-21-7673

JULY 2018



UPHOLSTERY: SEAT

ITEM: C2

GROUP 3: SEATING AND MISC.

ITEM TAG CODE:	C2
DESCRIPTION:	CHAIR -OFFICE GUEST WITH ARMS

**MANUFACTURERS**

PRE APPROVED HIGHMARK TEN  
 ALSO APPROVED SIT ON IT ACHIEVE  
 ALSO APPROVED VIA SUTRO

**SIZE**

WIDTH RANGE: 23" - 23-1/2"  
 DEPTH RANGE 23" - 24"  
 BACK HEIGHT RANGE 32"H - 34"  
 SEAT HEIGHT RANGE 17-1/2" - 18"

**FINISH SELECTIONS**

BACK: BLACK THERMOPLASTIC  
 SEAT UPHOLSTERY: MAHARAM MILESTONE  
 COLOR: 403901-029 MEDIUM GREY  
 78% POST INDUSTRIAL RECYCLED POLY  
 15% POLY 7% NYLON  
 REPEAT: SOLID; 58"W  
 ABRASION: 300,000 DR

UPHOLSTERY FINISH: PFOA-FREE STAIN RESISTANT

FRAME: BLACK  
 ARM: ADJUSTABLE T ARM  
 GLIDES: YES  
 MINIMUM WEIGHT 300 LBS

WARRANTY: LIFETIME CHAIR/ 5 YRS UPHOLSTERY

SPECIAL NOTES: STACKS MIN. 5 HI ON FLOOR  
 HIGH DENSITY POLYPROPYLENE BACK  
 UPHOLSTERED SEAT

WALL AWAY LEGS

C2 LOCATIONS		
RM NO.	ROOM NAME	(COUNT)
<b>LEVEL 1</b>		
1020	Driver Ed Instr (2)	2
1043	Sect Supv Intake Crisis Unit (2)	2
1044	Family Court Clerical Supv (2)	2
1045	Sect Supv Supv Unit (2)	2
1046	Juv Svcs BR Admin (2)	2
1083	Clerk Supv (2)	2
1084	Sect Supv/PS Intake Sect (2)	2
1085	Sect Supervisor Supv Sect (2)	2
1090	Sect Supv-Supv Sect (2)	2
1091	Probation Admin (2)	2
1092	Drug Court Coord (2)	2
<b>LEVEL 2</b>		
2037	Program Specialist (2)	2
2061	Hearing Witness Rm (4)	4
2083	Facilities (2)	2
<b>LEVEL 3</b>		
3043	Court Admin (2)	2
3045	Legal Docs Supv (2)	2
3062	Librarian Jury Clerk (2)	2
3080	Estate Open Office (2)	2
3099	Dep Chief Court Admin (2)	2
3096	HR Tech (2)	2
<b>GRAND TOTAL</b>		<b>42</b>



UPHOLSTERY: SEAT

**ITEM: C3**

**GROUP 3: SEATING AND MISC.**

ITEM TAG CODE:	C3
DESCRIPTION:	CHAIR -TASK WITH ARMS

**MANUFACTURERS**

PRE APPROVED OFFICE MASTER YES YS84/KA-21  
 ALSO APPROVED KIMBALL JOYA  
 ALSO APPROVED ENCORE EDITOR

**SIZE**

WIDTH RANGE: 25.75"  
 DEPTH RANGE 22.5"  
 BACK HEIGHT RANGE 39"H - 44"H  
 SEAT HEIGHT RANGE 17" - 21"H

**FINISH SELECTIONS**

BACK: BLACK MESH  
 SEAT UPHOLSTERY: MAHARAM MILESTONE  
 COLOR: 403901-029 MEDIUM GREY  
 78% POST INDUSTRIAL RECYCLED POLY  
 15% POLY 7% NYLON  
 REPEAT: SOLID; 58"W  
 ABRASION: 300,000 DR

UPHOLSTERY FINISH: PFOA-FREE STAIN RESISTANT

FRAME: BLACK  
 PNEUMATIC HEIGHT: YES  
 SLIDER SEAT ADJ: YES  
 ARM: ADJUSTABLE T ARM TO MAX 2 1/4"H  
 SWIVEL TILT ADJ: Yes  
 GLIDES: YES

MINIMUM WEIGHT  
 CAPACITY 300 LBS

WARRANTY: LIFETIME CHAIR/ 5 YRS UPHOLSTERY

SPECIAL NOTES: \* INDICATED AFTER ROOM NUMBER  
 PROVIDE CASTERS FOR HARD SURFACE  
 FLOORS

C3 LOCATIONS		
RM NO.	ROOM NAME	(COUNT)
<b>LEVEL 1</b>		
1011	Waiting Area (1)	1
1017	Drivers Ed (1)	1
1020	Driver Ed Instr (1)	1
1034	Juv Client Svcs (14)	14
1043	Sect Supv Intake Crisis Unit (1)	1
1044	Family Court Clerical Supv (1)	1
1045	Sect Supv Supv Unit (1)	1
1046	Juv Svcs BR Admin (1)	1
1049	Hall 8 (2)	2
1083	Clerk Supv (1)	1
1084	Sect Supv/PS Intake Sect (1)	1
1085	Sect Supervisor Supv Sect (1)	1
1090	Sect Supv-Supv Sect (1)	1
1091	Probation Admin (1)	1
1092	Drug Court Coord (1)	1
1093	Adult Client Svcs (27)	27
1011	Adult Client Waiting (1)	1
<b>LEVEL 2</b>		
2013	Judicial Suite (4)	4
2036	Prog Svcs Staff Area (3)	3
2037	Program Specialist (1)	1
2043	TVB Court Admin (1)	1
2044	Dep Chief Court Admin (1)	1
2047	Legal Docs District Family Fiscal	22
2048	Staff Window Area (6)	6
2053	District File Clerk (1)	1
2059	Asst Court Fiscal Office (1)	1
2065	Cashiering Procurement Supv (1)	1
2066	Trust Accountant (1)	1
2067	Trust Accountant (1)	1
2079	*Facilities (1)	1
2083	Facilities Mgr (1)	1
2088	Family Courtroom (1)	1
2099	Judicial Suite (3)	3

# KONA JUDICIARY COMPLEX

PROJECT NUMBER 11-21-7673

JULY 2018

## ITEM: C3

### GROUP 3: SEATING AND MISC.

ITEM TAG CODE:	C3
DESCRIPTION:	CHAIR -TASK WITH ARMS
SEE DESCRIPTION PREVIOUS PAGE	

<b>LEVEL 3</b>	
3007 Judicial Suite (4)	4
3013 Judicial Suite (4)	4
3043 Court Admin (1)	1
3045 Legal Docs Supv (1)	1
3050 Legal Docs Circuit (15)	15
3051 Pub File and Microfilm Viewing	1
3062 Librarian Jury Clerk (1)	1
3075 IT Support (3)	3
3080 Estate Open Office (1)	1
3098 Court Admin Office (1)	1
3099 Dep Chief Court Admin (1)	1
3096 HR Tech (1)	1
3109 Librarian/Jury Clerk (3)	3
<b>TOTAL</b>	<b>143</b>



# KONA JUDICIARY COMPLEX

PROJECT NUMBER 11-21-7673

JULY 2018



BACK

UPHOLSTERY

## ITEM: C4

### GROUP 3: SEATING AND MISC.

ITEM TAG CODE:	C4
DESCRIPTION:	CHAIR -TASK HEAVY DUTY

#### MANUFACTURERS

PRE APPROVED OFFICE MASTER 24/7 HEAVY DUTY IUPD  
 ALSO APPROVED VIA BRISBANE  
 ALSO APPROVED CRAMER TRITON

#### SIZE

WIDTH RANGE: 28.5 - 32"  
 DEPTH RANGE  
 BACK HEIGHT RANGE 49.5"H - 59.5"H  
 SEAT HEIGHT RANGE 28"-34.5"

#### FINISH SELECTIONS

BACK: BLACK BALLISTIC  
 SEAT UPHOLSTERY: ROCKET  
 COLOR: GRAPHITE 4501  
 REPEAT: NONE GRADED-IN  
 UPHOLSTERY FINISH: NANO STAIN RESISTANT  
 FRAME: BLACK  
 ARM: ARMLESS  
 GLIDES: YES  
 MINIMUM WEIGHT 350 LBS

WARRANTY: 7 YR CHAIR/ 5 YRS UPHOLSTERY

SPECIAL NOTES: PNEUMATIC LIFT  
 TILTING BACKREST  
 BACK HEIGHT ADJ  
 TILTING SEAT  
 SLIDING SEAT  
 TENSION KNOB

C4 LOCATIONS		
RM NO.	ROOM NAME	(COUNT)
<b>LEVEL 1</b>		
	1009 Fire Dept Rm (1)	1
	D1067 Custody Control (1)	1
	D1068 Officer Desk (1)	1
	D1080 Deputy Office (1)	1
	<b>TOTAL</b>	<b>4</b>

# KONA JUDICIARY COMPLEX

PROJECT NUMBER 11-21-7673

JULY 2018

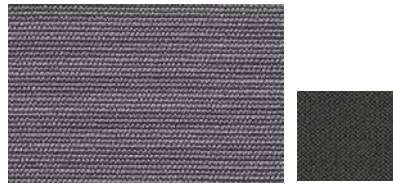

UPHOLSTERY BACK

## ITEM: C5

### GROUP 3: SEATING AND MISC.

ITEM TAG CODE:	C5
DESCRIPTION:	CHAIR - NESTING FLIP SEAT ARMLESS

#### MANUFACTURERS

PRE APPROVED	ENCORE NEXXT
ALSO APPROVED	SPEC FURNITURE EIGHTEEN
ALSO APPROVED	OFS FLEXXY

#### SIZE

WIDTH RANGE:	22.5" -25.5"
DEPTH RANGE	21.5"-23"
BACK HEIGHT RANGE	32" - 34"
SEAT HEIGHT RANGE	17-1/2" - 18"H

#### FINISH SELECTIONS

BACK:	BLACK POLYPROPYLENE
SEAT UPHOLSTERY:	MAHARAM MEDIUM
	COLOR: 003 ALLOY
	100% POLYESTER
	ABRASION: 220,000 DR
UPHOLSTERY FINISH:	STAIN RESISTANT
FRAME:	BLACK; ELLIPTICAL TUBULAR STEEL
ARM:	NONE
CASTERS	BLACK
MINIMUM WEIGHT	
CAPACITY	300 LBS

**WARRANTY:** LIFETIME CHAIR/ 5 YRS UPHOLSTERY

**SPECIAL NOTES:** STACKS MIN. 5 HI ON FLOOR  
WALL AWAY LEGS

C5 LOCATIONS		
RM NO.	ROOM NAME	(COUNT)
<b>LEVEL 1</b>		
1012	Atty Conf (21)	21
<b>LEVEL 2</b>		
2057	Hearing/Conf Rm (11)	11
<b>LEVEL 3</b>		
3065	Multipurpose Rm (45)	45
3076	IT Support (2)	2
3091	Conf/Intvw Rm (10)	10
3097	Personnel Testing Conf (6)	6
<b>TOTAL</b>		<b>95</b>

# KONA JUDICIARY COMPLEX

PROJECT NUMBER 11-21-7673

JULY 2018



UPHOLSTERY

## ITEM: C6

### GROUP 3: SEATING AND MISC.

ITEM TAG CODE:	C6
DESCRIPTION:	CHAIR - CONFERENCE

#### MANUFACTURERS

PRE APPROVED ENCORE PROPEL  
 ALSO APPROVED OFFICE MASTER YES YS8  
 ALSO APPROVED HIGHMARK HB

#### SIZE

WIDTH RANGE: 28.25"  
 DEPTH RANGE 28.25"  
 BACK HEIGHT RANGE 37"-42"  
 SEAT HEIGHT RANGE 17" - 21"

#### FINISH SELECTIONS

BACK: MESH BLACK  
 SEAT UPHOLSTERY: MAHARAM MILESTONE  
 COLOR: 403901-029 MEDIUM GREY  
 78% POST INDUSTRIAL RECYCLED POLY  
 15% POLY 7% NYLON  
 REPEAT: SOLID; 58"W  
 ABRASION: 300,000 DR

UPHOLSTERY FINISH: PFOA-FREE STAIN RESISTANT

FRAME: BLACK  
 ARM CANTILEVER BLACK POLY  
 CASTERS: HARD CASTERS FOR CARPET FLOOR  
 MIN WEIGHT 300 LBS

WARRANTY: LIFETIME CHAIR/5 YRS UPHOLSTERY

SPECIAL NOTES:

C6 LOCATIONS		
RM NO.	ROOM NAME	(COUNT)
<b>LEVEL 2</b>		
	2009 Judge's Chambers (4)	4
	2011 Judge's Chambers (4)	4
	2018 District Courtroom (1)	1
	2031 District Courtroom (1)	1
	2088 Family Courtroom (1)	1
	2101 Judge's Chambers (4)	4
<b>LEVEL 3</b>		
	3009 Judge's Chambers (4)	4
	3011 Judge's Chambers (4)	4
	3018 Circuit Courtroom (1)	1
	3031 Circuit Courtroom (1)	1
	3032 Jury Delib (12)	12
	3037 Jury Delib (12)	12
	3085 Grand Jury Rm (1)	1
	3088 Jury Delib (12)	12
<b>TOTAL</b>		<b>62</b>

# KONA JUDICIARY COMPLEX

PROJECT NUMBER 11-21-7673

JULY 2018



**ITEM: C7**

**GROUP 3: SEATING AND MISC.**

ITEM TAG CODE:	C7
DESCRIPTION:	CHAIR - EXECUTIVE HIGH BACK

**MANUFACTURERS**

PRE APPROVED           ARCADIA THEORY EXEC 1595  
 ALSO APPROVED       GUNLOCK PORTER  
 ALSO APPROVED       KRUG CADENCE

**SIZE**

WIDTH RANGE:       24.5" - 26"  
 DEPTH RANGE:       26"-27.25"  
 HEIGHT RANGE:      42"-47"  
 SEAT HEIGHT:       16.5"-21"  
 SEAT HEIGHT ADJ:   4"  
 ARM HEIGHT:        26.75" AFF  
 WIDTH BETWEEN ARM 19.5"-19.75"

**FINISH SELECTIONS**

SEAT/BACK:           LEATHER L3 OR GRADED-IN STOCK  
                           COLOR: BLACK  
                           TOP GRAIN LEATHER  
                           50-55 SQ FT  
 BACK:                HIGH BACK  
 BASE:                BLACK  
 ARMS:                WALNUT WITH BLACK URETHANE  
                           ARM CAPS

MAX WEIGHT           300 LBS

WARRANTY:           10 YR LIMITED

SPECIAL NOTES:      PNEUMATIC LIFT  
                           RECLINE ADJ  
                           BACK HEIGHT ADJ  
                           BACK TENSION ADJ  
                           CARPET CASTERS

C7 LOCATIONS		
RM NO.	ROOM NAME	(COUNT)
<b>LEVEL 2</b>		
	2009 Judge's Chambers (1)	1
	2011 Judge's Chambers (1)	1
	2018 District Courtroom (1)	1
	2031 District Courtroom (1)	1
	2088 Family Courtroom (1)	1
	2101 Judge's Chambers (1)	1
	2103 Visiting Judge's Chamber (1)	1
<b>LEVEL 3</b>		
	3009 Judge's Chambers (1)	1
	3011 Judge's Chambers (1)	1
	3018 Circuit Courtroom (1)	1
	3031 Circuit Courtroom (1)	1
<b>TOTAL</b>		<b>11</b>

GROUP 3 SEATING AND MISC.

# KONA JUDICIARY COMPLEX

PROJECT NUMBER 11-21-7673

JULY 2018



UPHOLSTERY

## ITEM: C8

### GROUP 3: SEATING AND MISC.

ITEM TAG CODE:	C8
DESCRIPTION:	CHAIR - TASK MESH BACK ARMLESS

#### MANUFACTURERS

PRE APPROVED ENCORE PROPEL  
 ALSO APPROVED OFFICE MASTER YES YS8  
 ALSO APPROVED HIGHMARK HB

#### SIZE

WIDTH RANGE: 27" - 28.25"  
 DEPTH RANGE 27" - 28.25"  
 BACK HEIGHT RANGE 33" - 42"  
 SEAT HEIGHT RANGE 17" - 21"

#### FINISH SELECTIONS

BACK: MESH BLACK  
 SEAT UPHOLSTERY: MOMENTUM AGORA II  
 COLOR: PEPPER 091173327  
 NANOTEK FINISH  
 ABRASION: 450,000 DR  
 FRAME: BLACK  
 ARM: NONE  
 CASTERS HARD CASTERS FOR CARPET FLOOR  
 MINIMUM WEIGHT 300 LBS  
 WARRANTY: LIFETIME CHAIR/ 5 YRS UPHOLSTERY  
 SPECIAL NOTES: SWIVEL TILT CONTROL  
 PNEUMATIC HEIGHT ADJ.

C8 LOCATIONS		
RM NO.	ROOM NAME	(COUNT)
<b>LEVEL 2</b>		
	2018 District Courtroom (4)	4
	2031 District Courtroom (4)	4
	2088 Family Courtroom (4)	4
<b>LEVEL 3</b>		
	3018 Circuit Courtroom (4)	4
	3031 Circuit Courtroom (4)	4
<b>TOTAL</b>		<b>20</b>

# KONA JUDICIARY COMPLEX

PROJECT NUMBER 11-21-7673

JULY 2018

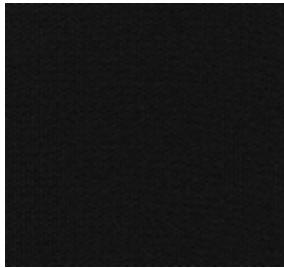

UPHOLSTERY

**ITEM: C9**

**GROUP 3: SEATING AND MISC.**

ITEM TAG CODE:	C9
DESCRIPTION:	CHAIR -STOOL WITH ARMS

C9 LOCATIONS		
RM NO.	ROOM NAME	(COUNT)
<b>LEVEL 1</b>		
	1001 Lobby (4)	4
	2070 Staff Entry (1)	1
<b>TOTAL</b>		<b>5</b>

**MANUFACTURERS**

PRE APPROVED      OFFICE MASTER MAXWELL MX85PD  
 ALSO APPROVED    VIA BRISBANE  
 ALSO APPROVED    CRAMER TRITON

**SIZE**

WIDTH RANGE:        28.5 - 32"  
 DEPTH RANGE  
 BACK HEIGHT RANGE 49.5"H - 59.5"H  
 SEAT HEIGHT RANGE 28"-34.5"

**FINISH SELECTIONS**

BACK BACK:        BLACK BALLISTIC  
 SEAT UPHOLSTERY: MOMENTUM AGORA II  
                           COLOR: PEPPER 091173327  
                           NANOTEK FINISH  
                           ABRASION: 450,000 DR  
 FRAME:             BLACK  
 ARM:                HT ADJUSTABLE T ARM  
 GLIDES:            YES  
 MINIMUM WEIGHT   300 LBS

WARRANTY:        7 YR CHAIR/ 5 YRS UPHOLSTERY

SPECIAL NOTES:   PNEUMATIC LIFT  
                           TILTING BACKREST  
                           BACK HEIGHT ADJ  
                           TILTING SEAT  
                           SLIDING SEAT  
                           TENSION KNOB

# KONA JUDICIARY COMPLEX

PROJECT NUMBER 11-21-7673

JULY 2018



POLY C ARM



POST BASE



UPHOLSTERY

## ITEM: C10

### GROUP 3: SEATING AND MISC.

C10 LOCATIONS		
RM NO.	ROOM NAME	(COUNT)
<b>LEVEL 3</b>		
3018 Circuit Courtroom (13)		13
3031 Circuit Courtroom (13)		13
<b>TOTAL</b>		<b>26</b>

ITEM TAG CODE:	C10
DESCRIPTION:	CHAIR - JURY POST BASE

#### MANUFACTURERS

PRE APPROVED VIA DYCE 5301-19JRY1-2A  
 ALSO APPROVED SITMATIC POSH  
 ALSO APPROVED

#### SIZE

WIDTH RANGE: 24.5" - 28.25"  
 DEPTH RANGE: 26.5" - 29"  
 BACK HEIGHT SIZE: 19"W - 20"H  
 SEAT HEIGHT: 17"

#### FINISH SELECTIONS

BACK: MID-BACK LEATHER  
 SEAT UPHOLSTERY: LEATHER GRADE 6  
 MAHARAM LOAM  
 COLOR: 700006-008 NIGHTFALL  
 100% LEATHER; WAX FINISH  
 FRAME: BLACK  
 ARM: CANTILEVER BLACK POLYURETHANE  
 BASE: POST BASE PLATE FLOOR MOUNTED  
 9"-10" DIA. BASE PLATE  
 MINIMUM WEIGHT  
 CAPACITY 300 LBS  
 WARRANTY: LIFETIME CHAIR/ 5 YRS UPHOLSTERY  
 SPECIAL NOTES: NO TILT  
 NO PNEUMATIC HEIGHT ADJ  
 45 DEGREE SWIVEL ROTATION  
 MEMORY RETURN  
 CENTERED ROTATION FACING  
 INSTALL OVER CARPET TO PLYWOOD

# KONA JUDICIARY COMPLEX

PROJECT NUMBER 11-21-7673

JULY 2018



## ITEM: C11 GROUP 3: SEATING AND MISC.

ITEM TAG CODE:	C11
DESCRIPTION:	CHAIR -STACKING CHAIR ARMLESS

### MANUFACTURERS

PRE APPROVED NORIX INTEGRA  
 ALSO APPROVED STANCE CALIBER  
 ALSO APPROVED CORTECH RAZORBACK

### SIZE

WIDTH RANGE: 17.5"  
 DEPTH RANGE 21.24"  
 BACK HEIGHT RANGE 32"  
 SEAT HEIGHT RANGE 17.75"

### FINISH SELECTIONS

BACK: ONE PIECE INJECTION MOLDED  
 HIGH IMPACT POLYPROPYLENE

COLOR: RIVER ROCK  
 FIRE RESISTANT: FRPP5 FIRE RETARDANT

FRAME: BLACK  
 ARM: ADJUSTABLE T ARM  
 GLIDES: YES  
 MINIMUM WEIGHT 300 LBS

WARRANTY: 10 YR LIMITED REPLACEMENT

SPECIAL NOTES: SIMPLE GREEN FOR ROUTINE CLEANING  
 BLEACH FOR TOUGHER STAINS

C11 LOCATIONS		
RM NO.	ROOM NAME	(COUNT)
<b>LEVEL 2</b>		
	D2021 Client Conf (1)	1
	D2089 Client Conf (1)	1
<b>LEVEL 3</b>		
	D3021 Client Conf (1)	1
<b>GRAND TOTAL</b>		<b>3</b>



# KONA JUDICIARY COMPLEX

PROJECT NUMBER 11-21-7673

JULY 2018

3-SEATS + ATTACHED TABLE

ARM OPTIONS



**ITEM: C12aL**  
**GROUP 3: SEATING AND MISC.**

C12aL LOCATIONS		
RM NO.	ROOM NAME	(COUNT)
<b>LEVEL 1</b>		
1024	Client Waiting (1)	1
<b>LEVEL 2</b>		
2001	Public Corridor 1 (1)	1
2002	Public Corridor 2 (1)	1
2068	Public Corridor (3)	3
<b>TOTAL</b>		<b>6</b>

ITEM TAG CODE:	C12aL
DESCRIPTION:	CHAIR - BEAM SEATING 2+TABLE

**MANUFACTURERS**

PRE APPROVED      ERG WEBBY BEAM  
 ALSO APPROVED    VERSTEEL QUANTA HD BEAM  
 ALSO APPROVED    KI TORSION

**SIZE**

WIDTH RANGE:      70"-75"  
 DEPTH RANGE      22"- 24"  
 BACK HEIGHT RANGE 31" - 32"  
 SEAT HEIGHT RANGE 17" - 18"

**FINISH SELECTIONS**

SEAT MATERIAL:    NYLON PLASTIC SHELL  
                          OR POLYPROPYLENE SHELL  
                          COLOR: CHARCOAL

BEAM FRAME:      STEEL POWDER COATED  
                          COLOR: SILVER/GRAY

ARM:                T OR TRIANGLE SHAPE WITH POLY  
                          OR NYLON ARM CAP  
                          BEAM MOUNTED AT EVERY SEAT

LEG:                T OR TRIANGLE FREE STANDING  
                          INTERCONNECTING LEGS  
                          FLOOR MOUNT

TABLE:             IN-LINE HPL SQUARE 18"-20" SQUARE  
                          PVC T-MOLD EDGE  
                          WILSONART 7965K-12  
                          WALNUT HEIGHTS

MIN WEIGHT  
 CAPACITY           300 LBS/SEAT  
 WARRANTY:        LIFETIME CHAIR  
 SPECIAL NOTES:   OPTION TO ATTACH LEGS TO FLOOR  
                          "L" OR "R" SIGNIFIES TABLE SIDE AS  
                          YOU ARE SITTING ON THE SEAT.

# KONA JUDICIARY COMPLEX

PROJECT NUMBER 11-21-7673

JULY 2018

3-SEATS + ATTACHED TABLE

ARM OPTIONS



**ITEM: C12aR**  
**GROUP 3: SEATING AND MISC.**

ITEM TAG CODE:	C12aR
DESCRIPTION:	CHAIR - BEAM SEATING 2+TABLE

**MANUFACTURERS**

PRE APPROVED ERG WEBBY BEAM  
 ALSO APPROVED VERSTEEL QUANTA HD BEAM  
 ALSO APPROVED KI TORSION

**SIZE**

WIDTH RANGE: 70"-75"  
 DEPTH RANGE 22"- 24"  
 BACK HEIGHT RANGE 31" - 32"  
 SEAT HEIGHT RANGE 17" - 18"

**FINISH SELECTIONS**

SEAT MATERIAL: NYLON PLASTIC SHELL  
 OR POLYPROPYLENE SHELL  
 COLOR: CHARCOAL

BEAM FRAME: STEEL POWDER COATED  
 COLOR: SILVER/GRAY

ARM: T OR TRIANGLE SHAPE WITH POLY  
 OR NYLON ARM CAP  
 BEAM MOUNTED AT EVERY SEAT

LEG: T OR TRIANGLE FREE STANDING  
 INTERCONNECTING LEGS  
 FLOOR MOUNT

TABLE: IN-LINE HPL SQUARE 18"-20" SQUARE  
 PVC T-MOLD EDGE  
 WILSONART 7965K-12  
 WALNUT HEIGHTS

MIN WEIGHT  
 CAPACITY 300 LBS/SEAT  
 WARRANTY: LIFETIME  
 SPECIAL NOTES: OPTION TO ATTACH LEGS TO FLOOR  
 "L" OR "R" SIGNIFIES TABLE SIDE AS  
 YOU ARE SITTING ON THE SEAT.

C12aR LOCATIONS		
RM NO.	ROOM NAME	(COUNT)
<b>LEVEL 1</b>		
1017A	Driver's Ed Waiting (1)	1
<b>LEVEL 2</b>		
2001	Public Corridor 1 (1)	1
2002	Public Corridor 2 (2)	2
2068	Public Corridor 3 (2)	2
<b>LEVEL 3</b>		
3002	Pub Corridor (3)	3
<b>TOTAL</b>		<b>9</b>

# KONA JUDICIARY COMPLEX

PROJECT NUMBER 11-21-7673

JULY 2018

3-SEATS + ATTACHED TABLE

ARM OPTIONS

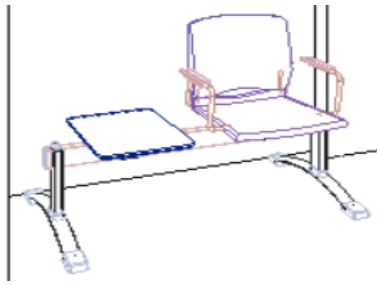

**ITEM: C12cR**  
**GROUP 3: SEATING AND MISC.**

C12cR LOCATIONS		
RM NO.	ROOM NAME	(COUNT)
<b>LEVEL 1</b>		
1024	Client Waiting (1)	1
<b>LEVEL 2</b>		
2001	Public Corridor 1 (1)	1
2002	Public Corridor 2 (1)	1
2068	Public Corridor (2)	2
<b>TOTAL</b>		<b>5</b>

ITEM TAG CODE:	C12cR
DESCRIPTION:	CHAIR - BEAM SEATING 1+TABLE

**MANUFACTURERS**

PRE APPROVED      ERG WEBBY BEAM  
 ALSO APPROVED    VERSTEEL QUANTA HD BEAM  
 ALSO APPROVED    KI TORSION

**SIZE**

WIDTH RANGE:      70"-75"  
 DEPTH RANGE      22"- 24"  
 BACK HEIGHT RANGE 31" - 32"  
 SEAT HEIGHT RANGE 17" - 18"

**FINISH SELECTIONS**

SEAT MATERIAL:    NYLON PLASTIC SHELL  
                          OR POLYPROPYLENE SHELL  
                          COLOR: CHARCOAL

BEAM FRAME:      STEEL POWDER COATED  
                          COLOR: SILVER/GRAY

ARM:                T OR TRIANGLE SHAPE WITH POLY  
                          OR NYLON ARM CAP  
                          BEAM MOUNTED AT EVERY SEAT

LEG:                T OR TRIANGLE FREE STANDING  
                          INTERCONNECTING LEGS  
                          FLOOR MOUNT

TABLE:             IN-LINE HPL SQUARE 18"-20" SQUARE  
                          PVC T-MOLD EDGE  
                          WILSONART 7965K-12  
                          WALNUT HEIGHTS

MIN WEIGHT  
 CAPACITY            300 LBS/SEAT  
 WARRANTY:        LIFETIME CHAIR  
 SPECIAL NOTES:    OPTION TO ATTACH LEGS TO FLOOR  
                          "L" OR "R" SIGNIFIES TABLE SIDE AS  
                          YOU ARE SITTING ON THE SEAT.

# KONA JUDICIARY COMPLEX

PROJECT NUMBER 11-21-7673

JULY 2018

3-SEATS + ATTACHED TABLE

ARM OPTIONS

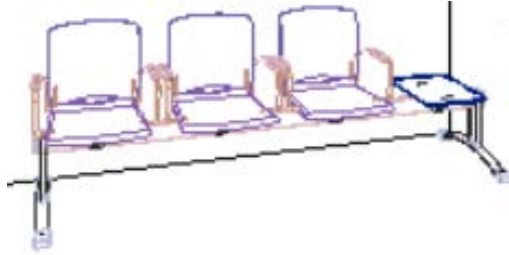

ITEM: C12L

GROUP 3: SEATING AND MISC.

ITEM TAG CODE:	C12L
DESCRIPTION:	CHAIR - BEAM SEATING 3+TABLE

**MANUFACTURERS**

- PRE APPROVED ERG WEBBY BEAM
- ALSO APPROVED VERSTEEL QUANTA HD BEAM
- ALSO APPROVED KI TORSION

**SIZE**

- WIDTH RANGE: 90"-95"
- DEPTH RANGE 22"- 24"
- BACK HEIGHT RANGE 31" - 32"
- SEAT HEIGHT RANGE 17" - 18"

**FINISH SELECTIONS**

- SEAT MATERIAL: NYLON PLASTIC SHELL  
OR POLYPROPYLENE SHELL  
COLOR: CHARCOAL
- BEAM FRAME: STEEL POWDER COATED  
COLOR: SILVER/GRAY
- ARM: T OR TRIANGLE SHAPE WITH POLY  
OR NYLON ARM CAP  
BEAM MOUNTED AT EVERY SEAT
- LEG: T OR TRIANGLE FREE STANDING  
INTERCONNECTING LEGS  
FLOOR MOUNT
- TABLE: IN-LINE HPL SQUARE 18"-20" SQUARE  
PVC T-MOLD EDGE  
WILSONART 7965K-12  
WALNUT HEIGHTS
- MIN WEIGHT
- CAPACITY 300 LBS/SEAT
- WARRANTY: LIFETIME CHAIR
- SPECIAL NOTES: OPTION TO ATTACH LEGS TO FLOOR  
"L" OR "R" SIGNIFIES TABLE SIDE AS  
YOU ARE SITTING ON THE SEAT.

C12L LOCATIONS		
RM NO.	ROOM NAME	(COUNT)
<b>LEVEL 1</b>		
1017A	Driver's Ed Waiting (1)	1
1024	Client Waiting (1)	1
1105	Adult Client Waiting (3)	3
<b>LEVEL 2</b>		
2001	Pub Corridor (7)	7
2002	Public Corridor 2 (3)	3
2068	Public Corridor 3 (8)	8
<b>LEVEL 3</b>		
3001	Public Corridor 1 (2)	2
3002	Pub Corridor (6)	6
3069	Public Corridor 3 (8)	8
<b>TOTAL</b>		<b>39</b>

# KONA JUDICIARY COMPLEX

PROJECT NUMBER 11-21-7673

JULY 2018

## 3-SEATS + ATTACHED TABLE

## ARM OPTIONS



## ITEM: C12R

### GROUP 3: SEATING AND MISC.

ITEM TAG CODE:	C12R
DESCRIPTION:	CHAIR - BEAM SEATING 3+TABLE

#### MANUFACTURERS

PRE APPROVED	ERG WEBBY BEAM
ALSO APPROVED	VERSTEEL QUANTA HD BEAM
ALSO APPROVED	KI TORSION

#### SIZE

WIDTH RANGE:	90"-95"
DEPTH RANGE	22"- 24"
BACK HEIGHT RANGE	31" - 32"
SEAT HEIGHT RANGE	17" - 18"

#### FINISH SELECTIONS

SEAT MATERIAL:	NYLON PLASTIC SHELL OR POLYPROPYLENE SHELL COLOR: CHARCOAL
BEAM FRAME:	STEEL POWDER COATED COLOR: SILVER/GRAY
ARM:	T OR TRIANGLE SHAPE WITH POLY OR NYLON ARM CAP BEAM MOUNTED AT EVERY SEAT
LEG:	T OR TRIANGLE FREE STANDING INTERCONNECTING LEGS FLOOR MOUNT
TABLE:	IN-LINE HPL SQUARE 18"-20" SQUARE PVC T-MOLD EDGE WILSONART 7965K-12 WALNUT HEIGHTS
MIN WEIGHT	
CAPACITY	300 LBS/SEAT
WARRANTY:	LIFETIME CHAIR
SPECIAL NOTES:	OPTION TO ATTACH LEGS TO FLOOR "L" OR "R" SIGNIFIES TABLE SIDE AS YOU ARE SITTING ON THE SEAT.

C12R LOCATIONS		
RM NO.	ROOM NAME	(COUNT)
<b>LEVEL 1</b>		
1024	Client Waiting (1)	1
<b>LEVEL 2</b>		
2001	Pub Corridor (5)	5
2002	Public Corridor 2 (5)	5
2068	Public Corridor 3 (7)	7
<b>LEVEL 3</b>		
3001	Public Corridor 1 (7)	7
3002	Pub Corridor (2)	2
3069	Public Corridor 3 (8)	8
<b>TOTAL</b>		<b>35</b>

# KONA JUDICIARY COMPLEX

PROJECT NUMBER 11-21-7673

JULY 2018

IMAGE NOT EXACTLY AS SHOWN SHOULD BE ARMLESS

UPHOLSTERY



**ITEM: C13**

**GROUP 3: SEATING AND MISC.**

ITEM TAG CODE:	C13
DESCRIPTION:	CHAIR - TASK with Arms

### MANUFACTURERS

PRE APPROVED      ARCADIA THEORY 1580; L3 LEATHER  
ALSO APPROVED     SITMATIC POSH 428 CT; CAT6 LEATHER  
ALSO APPROVED     KRUG CADENCE K13.1000 BLACK

### SIZE

WIDTH RANGE:        20" - 28.25"  
DEPTH RANGE        26.5" - 28.25"  
BACK HEIGHT SIZE   19"W - 20"H  
SEAT HEIGHT RANGE 17" - 21-1/2"

### FINISH SELECTIONS

BACK:                MID BACK 20"W X 19"D  
BACK/SEAT:        GRADED IN LEATHER - BLACK  
FRAME:              BLACK  
ARM:                 CANTILEVER  
CASTERS:            HARD CASTERS FOR CARPET FLOOR  
MINIMUM WEIGHT   300 LBS  
CAPACITY:

WARRANTY:         LIFETIME CHAIR/ 5 YRS UPHOLSTERY

SPECIAL NOTES:    PNEUMATIC LIFT  
                          KNEE TILT LOCK  
                          REPLACEMENT PARTS WILL BE  
                          AVAILABLE FOR LENGTH OF WARRANTY

C13 LOCATIONS		
RM NO.	ROOM NAME	(COUNT)
<b>LEVEL 2</b>		
	2018 District Courtroom (9)	9
	2031 District Courtroom (9)	9
	2088 Family Courtroom (18)	18
<b>LEVEL 3</b>		
	3018 Circuit Courtroom (13)	13
	3031 Circuit Courtroom (13)	13
<b>TOTAL</b>		<b>62</b>

# KONA JUDICIARY COMPLEX

PROJECT NUMBER 11-21-7673

JULY 2018



UPHOLSTERY

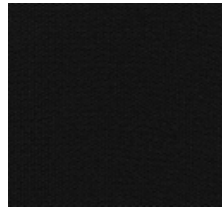

**ITEM: C14**

**GROUP 3: SEATING AND MISC.**

C14 LOCATIONS		
RM NO.	ROOM NAME	(COUNT)
<b>LEVEL 2</b>		
	2018 District Courtroom (1)	1
<b>LEVEL 3</b>		
	3031 Circuit Courtroom (1)	1
<b>TOTAL</b>		<b>2</b>

ITEM TAG CODE:	C14
DESCRIPTION:	CHAIR - BARIATRIC 4 LEG W/ARMS
<b>MANUFACTURERS</b>	
PRE APPROVED	SPEC FURNITURE SNOWBALL 3 1903
ALSO APPROVED	STANCE ACCENT
ALSO APPROVED	KRUG KARMA
<b>SIZE</b>	
WIDTH RANGE:	26"
DEPTH RANGE	22" - 24"
BACK HEIGHT SIZE	32"-33"
SEAT HEIGHT RANGE	18"
ARM HEIGHT:	26"
<b>FINISH SELECTIONS</b>	
BACK:	WOOD WALNUT
SEAT UPHOLSTERY:	MOMENTUM AGORA II
	COLOR: PEPPER 091173327
	ABRASION: 450,000 DR
FRAME:	BLACK
ARM:	POLYURETHANE
LEGS	WALL SAVER FRAME
CASTERS	NONE
MINIMUM WEIGHT	500 LBS
WARRANTY:	LIFETIME CHAIR/ 5 YRS UPHOLSTERY
SPECIAL NOTES:	

# KONA JUDICIARY COMPLEX

PROJECT NUMBER 11-21-7673

JULY 2018



UPHOLSTERY

ITEM: C15

GROUP 3: SEATING AND MISC.

ITEM TAG CODE:	C15
DESCRIPTION:	CHAIR - CONF TASK ARMLESS
<b>MANUFACTURERS</b>	
PRE APPROVED	ENCORE CERRA 831M
ALSO APPROVED	OFFICE MASTER PARAMOUNT PT72
ALSO APPROVED	HIGHMARK VALENCE
<b>SIZE</b>	
WIDTH RANGE:	21"
DEPTH RANGE	22.5"
BACK HEIGHT RANGE	34.5"-39.5"
SEAT HEIGHT RANGE	17" - 21"
<b>FINISH SELECTIONS</b>	
BACK:	MID BACK UPHOLSTERED
SEAT UPHOLSTERY:	MAHARAM MILESTONE
	COLOR: 403901-029 MEDIUM GREY
	78% POST INDUSTRIAL RECYCLED POLY
	15% POLY 7% NYLON
	REPEAT: SOLID; 58"W
	ABRASION: 300,000 DR
UPHOLSTERY FINISH:	PFOA-FREE STAIN RESISTANT
FRAME:	BLACK
ARM	NONE
CASTERS:	HARD CASTERS FOR CARPET FLOOR
MIN WEIGHT	300 LBS
WARRANTY:	LIFETIME CHAIR/5 YRS UPHOLSTERY
SPECIAL NOTES:	

C15 LOCATIONS		
RM NO.	ROOM NAME	(COUNT)
<b>LEVEL 2</b>		
	2050 Conference Rm (16)	16
	2057 Hearing/Conf Rm (16)	16
	2064 Fiscal Conf RM (6)	6
<b>LEVEL 3</b>		
	3041 Conf Rm (12)	12
	3085 Grand Jury Rm (15)	15
<b>TOTAL</b>		<b>65</b>



# KONA JUDICIARY COMPLEX

PROJECT NUMBER 11-21-7673

JULY 2018

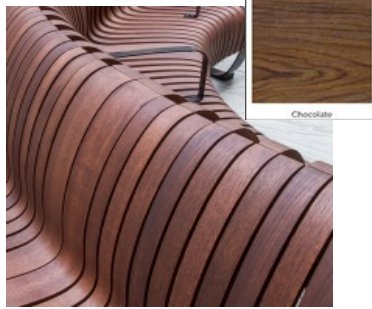
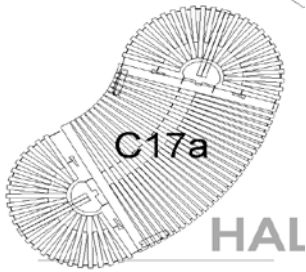

## ITEM: C17a GROUP 3: SEATING AND MISC.

C17a LOCATIONS		
RM NO.	ROOM NAME	(COUNT)
<b>LEVEL 1</b>		
1002	Hall 1 (1)	1
<b>TOTAL</b>		<b>1</b>

FLOOR PLAN VIEW

ITEM TAG CODE:	C17a
DESCRIPTION:	CHAIR - CURVED DOUBLE BENCH

### MANUFACTURERS

PRE APPROVED GREEN FURNITURE CONCEPTS  
 ALSO APPROVED ARCONAS NOVA C BACK CONVEX  
 ALSO APPROVED BENCHMARK NOVA

### SIZE

WIDTH RANGE: 8' - 6" OVERALL OUTSIDE DIM  
 SEAT DEPTH RANGE 50.4" BACK TO BACK  
 BACK HEIGHT RANGE 34.2"  
 SEAT HEIGHT RANGE 17.7"

### FINISH SELECTIONS

SEAT BACK: WOOD SLATS OR TIMBER  
 COLOR: CHOCOLATE  
 BEAM FRAME: STEEL POWDER COATED  
 COLOR: SILVER/GRAY  
 ARM: QTY (4) BLACK METAL ARMS  
 ARMRESTS AT EACH SEAT  
 TO DISCOURAGE PEOPLE LAYING  
 LEG: SLED BASE STEEL POWDER COATED  
 FLOOR MOUNT OPTION; INCLUDE IN  
 INSTALLATION

MAX WEIGHT 300 LBS PER LINEAL SEAT SPACE  
 CAPACITY

WARRANTY: LIFETIME LIMITED

SPECIAL NOTES: OPTION TO ATTACH LEGS TO FLOOR  
 QTY (1) NBAD2\_45  
 QTY (2) NB  
 QTY (4) ARM RESTS NBA\_A  
 NO CHARGERS  
 NO TABLES

# KONA JUDICIARY COMPLEX

PROJECT NUMBER 11-21-7673

JULY 2018

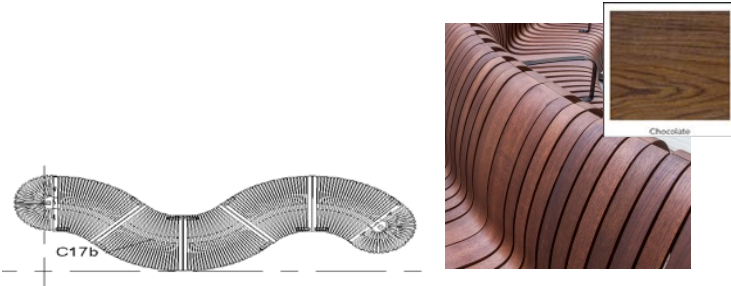

## ITEM: C17b GROUP 3: SEATING AND MISC.

C17b LOCATIONS		
RM NO.	ROOM NAME	(COUNT)
<b>LEVEL 2</b>		
	2001 Public Corridor 1 (1)	1
<b>TOTAL</b>		<b>1</b>

### FLOOR PLAN VIEW

ITEM TAG CODE:	C17b
DESCRIPTION:	CHAIR - CURVED DOUBLE BENCH

### MANUFACTURERS

PRE APPROVED GREEN FURNITURE CONCEPTS  
 ALSO APPROVED ARCONAS NOVA C BACK CONVEX  
 ALSO APPROVED BENCHMARK NOVA

### SIZE

WIDTH RANGE: 23' - 3" OVERALL OUTSIDE DIM  
 SEAT DEPTH RANGE 50.4" BACK TO BACK  
 BACK HEIGHT RANGE 34.2"  
 SEAT HEIGHT RANGE 17.7"

### FINISH SELECTIONS

SEAT BACK: WOOD SLATS OR TIMBER  
 COLOR: CHOCOLATE  
 BEAM FRAME: STEEL POWDER COATED  
 COLOR: SILVER/GRAY  
 ARM: QTY (4) BLACK METAL ARMS  
 ARMRESTS AT EACH SEAT  
 TO DISCOURAGE PEOPLE LAYING  
 LEG: SLED BASE STEEL POWDER COATED  
 FLOOR MOUNT OPTION; INCLUDE IN  
 INSTALLATION

MAX WEIGHT 300 LBS PER LINEAL SEAT SPACE  
 CAPACITY

WARRANTY: LIFETIME LIMITED

SPECIAL NOTES: OPTION TO ATTACH LEGS TO FLOOR  
 QTY (5) NBAD2\_45  
 QTY (2) NB  
 QTY (12) ARM RESTS NBA\_A  
 NO CHARGERS  
 NO TABLES

# KONA JUDICIARY COMPLEX

PROJECT NUMBER 11-21-7673

JULY 2018



**ITEM: C17c**  
**GROUP 3: SEATING AND MISC.**

C17c LOCATIONS		
RM NO.	ROOM NAME	(COUNT)
<b>LEVEL 3</b>		
	3001 Public Corridor 1 (1)	1
<b>TOTAL</b>		<b>1</b>

FLOOR PLAN VIEW

ITEM TAG CODE:	C17c
DESCRIPTION:	CHAIR - CURVED DOUBLE BENCH

**MANUFACTURERS**

PRE APPROVED GREEN FURNITURE CONCEPTS  
 ALSO APPROVED ARCONAS NOVA C BACK CONVEX  
 ALSO APPROVED BENCHMARK NOVA

**SIZE**

WIDTH RANGE: 19' - 0" OVERALL OUTSIDE DIM  
 SEAT DEPTH RANGE 50.4" BACK TO BACK  
 BACK HEIGHT RANGE 34.2"  
 SEAT HEIGHT RANGE 17.7"

**FINISH SELECTIONS**

SEAT BACK: WOOD SLATS OR TIMBER  
 COLOR: CHOCOLATE  
 BEAM FRAME: STEEL POWDER COATED  
 COLOR: SILVER/GRAY  
 ARM: QTY (4) BLACK METAL ARMS  
 ARMRESTS AT EACH SEAT  
 TO DISCOURAGE PEOPLE LAYING  
 LEG: SLED BASE STEEL POWDER COATED  
 FLOOR MOUNT OPTION; INCLUDE IN  
 INSTALLATION

MAX WEIGHT 300 LBS PER LINEAL SEAT SPACE  
 CAPACITY

WARRANTY: LIFETIME LIMITED

SPECIAL NOTES: OPTION TO ATTACH LEGS TO FLOOR  
 QTY (4) NBAD2\_45  
 QTY (2) NB  
 QTY (10) ARM RESTS NBA\_A  
 NO CHARGERS  
 NO TABLES

# KONA JUDICIARY COMPLEX

PROJECT NUMBER 11-21-7673

JULY 2018

VINYL UPHOLSTERY COLOR NOT EXACTLY AS SHOWN



**ITEM: C18**

**GROUP 3: SEATING AND MISC.**

C18 LOCATIONS		
RM NO.	ROOM NAME	(COUNT)
<b>LEVEL 1</b>		
	D1059 Locker Rm (3)	3
<b>TOTAL</b>		<b>3</b>

ITEM TAG CODE:	C18
DESCRIPTION:	CHAIR - STOOL

**MANUFACTURERS**

PRE APPROVED THE ATHLETIC EDGE -A9012  
ALSO APPROVED OR EQUAL  
ALSO APPROVED

**SIZE**

WIDTH RANGE: 14" SQ  
DEPTH RANGE 14"  
BACK HEIGHT RANGE NONE  
SEAT HEIGHT RANGE 18"

**FINISH SELECTIONS**

BACK: NONE  
SEAT UPHOLSTERY: 1 1/2" THICK HIGH DENSITY FOAM  
CHARCOAL VINYL

FRAME: CHARCOAL STEEL POWDER COATED  
ARM NONE  
CASTERS: NONE

MIN WEIGHT  
CAPACITY 350 LBS  
WARRANTY: 1 YR/5 YRS UPHOLSTERY  
SPECIAL NOTES: SHIPS FULLY ASSEMBLED

# KONA JUDICIARY COMPLEX

PROJECT NUMBER 11-21-7673

JULY 2018

## VINYL UPHOLSTERY



MISTY GRAY #939

## ITEM: C19

### GROUP 3: SEATING AND MISC.

C19 LOCATIONS		
RM NO.	ROOM NAME	(COUNT)
<b>LEVEL 3</b>		
	Mother's Room 3070	1
<b>TOTAL</b>		<b>1</b>

ITEM TAG CODE:	C19
DESCRIPTION:	CHAIR - LOUNGE

#### MANUFACTURERS

PRE APPROVED COALESSE BOB LOUNGE  
 ALSO APPROVED HERMAN MILLER SWOOP PLYWOOD  
 ALSO APPROVED ARCADIA FLIRT LOUNGE

#### SIZE

WIDTH RANGE: 31"-33"  
 DEPTH RANGE 30 1/4"  
 BACK HEIGHT RANGE 32"-39 3/4"  
 SEAT HEIGHT RANGE 16"-17"  
 ARM HEIGHT RANGE 22 1/2"-24"

#### FINISH SELECTIONS

BACK: HIGH BACK  
 SEAT: FIXED  
 UPHOLSTERY: ENVIROLEATHER  
 CALIFORNIA; COLOR: 939 MISTY GRAY  
 BASE: SWIVEL BASE; METALLIC SILVER  
 NON SKID GLIDES

MIN WEIGHT 300 LBS  
 CAPACITY

WARRANTY: 10 YRS SEATING / 5 YRS UPHOLSTERY

SPECIAL NOTES: UPHOLSTERY TO MATCH C24 OTTOMAN

# KONA JUDICIARY COMPLEX

PROJECT NUMBER 11-21-7673

JULY 2018

## UPHOLSTERY

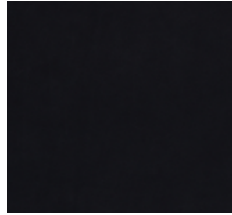

**ITEM: C20**

**GROUP 3: SEATING AND MISC.**

ITEM TAG CODE:	C20
DESCRIPTION:	CHAIR - TASK ARMLESS

C20 LOCATIONS		
RM NO.	ROOM NAME	(COUNT)
<b>LEVEL 3</b>		
	3018 Circuit Courtroom (1)	1
	3031 Circuit Courtroom (1)	1
	3085 Grand Jury Rm (1)	1
	<b>TOTAL</b>	<b>3</b>

### MANUFACTURERS

PRE APPROVED VIA DYCE 5301-19JRY1-2A  
 ALSO APPROVED SITMATIC POSH  
 ALSO APPROVED KRUG CADENCE

### SIZE

WIDTH RANGE: 24.5" - 28.25"  
 DEPTH RANGE 26.5" - 28.25"  
 BACK HEIGHT SIZE 19"W - 20"H  
 SEAT HEIGHT RANGE 17" - 21"

### FINISH SELECTIONS

BACK: MID BACK 20"W X 19"D  
 BACK/SEAT: MAHARAM LOAM  
 COLOR: 700006-008 NIGHTFALL  
 100% LEATHER; WAX FINISH  
 UPHOLSTERY FINISH: NANO STAIN RESISTANT  
 FRAME: BLACK  
 ARM: CANTILEVER BLACK POLY  
 BASE: 5 STAR BLACK BASE  
 CASTERS HARD CASTERS FOR CARPET FLOOR  
 MINIMUM WEIGHT  
 CAPACITY 300 LBS

WARRANTY: LIFETIME CHAIR/ 5 YRS UPHOLSTERY

SPECIAL NOTES: CHAIR BACK MUST MATCH C10 JURY  
 POST CHAIR IN PROFILE AND LEATHER  
 UPHOLSTERY  
 PNEUMATIC LIFT  
 KNEE TILT LOCK  
 REPLACEMENT PARTS FOR WARRANTY  
 MUST BE AVAILABLE

# KONA JUDICIARY COMPLEX

PROJECT NUMBER 11-21-7673

JULY 2018



## UPHOLSTERY

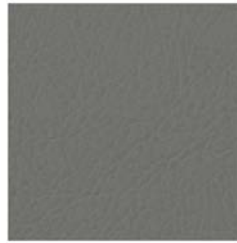

QUARRY ROCK #739

**ITEM: C21**

**GROUP 3: SEATING AND MISC.**

C21 LOCATIONS		
RM NO.	ROOM NAME	(COUNT)
<b>LEVEL 3</b>		
	3001 Public Corridor (8)	8
<b>TOTAL</b>		<b>8</b>

ITEM TAG CODE:	C21
DESCRIPTION:	CHAIR - LOUNGE

### MANUFACTURERS

PRE APPROVED SPEC FURNITURE DIGNITY 2  
 ALSO APPROVED TMC FURNITURE  
 ALSO APPROVED NEMSCHOFF MARSACK III

### SIZE

WIDTH RANGE: 28.5"  
 DEPTH RANGE 30"  
 BACK HEIGHT SIZE 31.75"H  
 SEAT HEIGHT RANGE 18"

### FINISH SELECTIONS

BACK CLEAN OUT AT BACK OF SEAT  
 BACK/SEAT: ENVIROLEATHER MONTANA  
 COLOR: 739 QUARRY ROCK  
 55% TPE; 35% POLYESTER; 10% COTTON  
 500,000 DR;  
 9"V 13.7" HORIZ. REPEAT  
 UPHOLSTERY FINISH: CHEMICAL AND STAIN RESISTANT

FRAME: HEAVY DUTY STEEL INNER FRAME  
 ARM: POLYURETHANE TAUPE  
 LAMINATE SIDE PANELS  
 WILSONART WALNUT HEIGHTS 7965K-12  
 NO PROTRUDING LEGS OR HARDWARE

MINIMUM WEIGHT 300 LBS  
 CAPACITY

WARRANTY: LIFETIME CHAIR/ 3 YRS UPHOLSTERY

SPECIAL NOTES: ADD 20 LBS WEIGHT TO EACH CHAIR

# KONA JUDICIARY COMPLEX

PROJECT NUMBER 11-21-7673

JULY 2018



UPHOLSTERY

**ITEM: C22**  
**GROUP 3: SEATING AND MISC.**

C22 LOCATIONS		
RM NO.	ROOM NAME	(COUNT)
<b>LEVEL 2</b>		
	2103 Visiting Judge's Chamber (4)	4
<b>TOTAL</b>		<b>4</b>

ITEM TAG CODE:	C22
DESCRIPTION:	CHAIR - GUEST WOOD

**MANUFACTURERS**

PRE APPROVED            INDIANA FURNITURE BOW TIE  
 ALSO APPROVED        KIMBALL OFFICE ABBOT  
 ALSO APPROVED        STEELCASE SAWYER

**SIZE**

WIDTH RANGE:            22 1/2" - 23 3/4"  
 DEPTH RANGE            22 1/2" - 23"  
 BACK HEIGHT RANGE    32 1/2"-33 1/4"  
 SEAT HEIGHT RANGE    17" - 18 9/32"

**FINISH SELECTIONS**

BACK:                    OPEN BACK  
 SEAT UPHOLSTERY:    MAHARAM MILESTONE  
                               COLOR: 403901-029 MEDIUM GREY

ARM/FRAME:            WOOD WALNUT  
 LEG:                    WOOD W/GLIDES

MINIMUM WEIGHT        250 LBS  
 CAPACITY

WARRANTY:             12 YR CHAIR/ 5 YRS UPHOLSTERY

SPECIAL NOTES:



# KONA JUDICIARY COMPLEX

PROJECT NUMBER 11-21-7673

JULY 2018

## VINYL UPHOLSTERY

**ITEM: C24**

**GROUP 3: SEATING AND MISC.**



C24 LOCATIONS		
RM NO.	ROOM NAME	(COUNT)
<b>LEVEL 3</b>		
	Mother's Room 3070	1
<b>TOTAL</b>		<b>1</b>

ITEM TAG CODE:	C24
DESCRIPTION:	CHAIR - OTTOMAN

### MANUFACTURERS

PRE APPROVED COALESE BOB LOUNGE OTTOMAN  
 ALSO APPROVED HERMAN MILLER SWOOP PLYWOOD  
 ALSO APPROVED ARCADIA LEAF BUD

### SIZE

WIDTH RANGE: 24"-33"  
 DEPTH RANGE 18"  
 BACK HEIGHT RANGE NONE  
 SEAT HEIGHT RANGE 16 1/2"-17"

### FINISH SELECTIONS

BACK/SEAT: UPHOLSTERED VINYL  
 UPHOLSTERY: ENVIROLEATHER CALIFORNIA  
 COLOR: 939 MISTY GRAY

LEG: SWIVEL BASE METALLIC SILVER  
 BASE NON SKID GLIDES

MIN WEIGHT 300 LBS

WARRANTY: 10 YRS SEATING / 5 YRS UPHOLSTERY

SPECIAL NOTES: UPHOLSTERY; METAL TO MATCH  
 C19 CHAIR

# KONA JUDICIARY COMPLEX

PROJECT NUMBER 11-21-7673

JULY 2018

## ARMS BETWEEN SEATS



**ITEM: C25**

**GROUP 3: SEATING AND MISC.**

ITEM TAG CODE:	C25
DESCRIPTION:	CHAIR - BEAM SEATING 5 SEATS

C25 LOCATIONS		
RM NO.	ROOM NAME	(COUNT)
<b>LEVEL 2</b>		
	2018 District Courtroom (1)	1
	2031 District Courtroom (1)	1
	2088 District Courtroom (2)	2
	<b>TOTAL</b>	<b>4</b>

### MANUFACTURERS

PRE APPROVED CORTECH STRUCTURED SEATING  
ALSO APPROVED KI DONI BEAM SEATING  
ALSO APPROVED OR EQUAL

### SIZE

WIDTH RANGE: 125" MAX  
SEAT WIDTH: 19.25"-20"  
SEAT DEPTH: 18.75"-24.25"  
DEPTH RANGE 28"  
BACK HEIGHT RANGE 35.25"  
SEAT HEIGHT: 18"

### FINISH SELECTIONS

BACK/SEAT: ONE PIECE MOLDED  
POLYETHYLENE; COLOR: BLACK  
MUST BE SMOOTH, NOT TEXTURED FOR  
EASE OF CLEANING.

FRAME: TUBULAR STEEL 2" DIA. 14-GAUGE  
POWDER COATED COLOR: BLACK  
BEAM STYLE SUPPORT

ARMS: ARMS BETWEEN SEATS BEAM MOUNTED

MINIMUM WEIGHT  
CAPACITY 1000 LBS STATIC LOAD

WARRANTY: 10 YRS LIMITED REPLACEMENT

SPECIAL NOTES: FLOOR MOUNTED THROUGH  
BROADLOOM CARPET TO CONC SLAB  
INSTALLATION HARDWARE INCLUDED

# KONA JUDICIARY COMPLEX

PROJECT NUMBER 11-21-7673

JULY 2018



## ITEM: C26

### GROUP 3: SEATING AND MISC.

ITEM TAG CODE:	C26
DESCRIPTION:	CHAIR - BEAM SEATING 3 SEATS

C26 LOCATIONS		
RM NO.	ROOM NAME	(COUNT)
<b>LEVEL 2</b>		
	2018 District Courtroom (2)	2
	2031 District Courtroom (2)	2
<b>TOTAL</b>		<b>4</b>

#### MANUFACTURERS

PRE APPROVED CORTECH STRUCTURED SEATING  
ALSO APPROVED KI DONI BEAM SEATING  
ALSO APPROVED OR EQUAL

#### SIZE

WIDTH RANGE: 74" - 77"  
SEAT WIDTH: 19.25"-20"  
SEAT DEPTH: 18.75"-24.25"  
DEPTH RANGE 28"  
BACK HEIGHT RANGE 35.25"  
SEAT HEIGHT: 18"

#### FINISH SELECTIONS

BACK/SEAT: ONE PIECE MOLDED  
POLYETHYLENE; COLOR: BLACK  
MUST BE SMOOTH, NOT TEXTURED FOR  
EASE OF CLEANING.

FRAME: TUBULAR STEEL 2" DIA. 14-GAUGE  
POWDER COATED COLOR: BLACK  
BEAM STYLE SUPPORT

ARMS: ARMS BETWEEN SEATS BEAM MOUNTED

MINIMUM WEIGHT 1000 LBS STATIC LOAD  
CAPACITY

WARRANTY: 10 YRS LIMITED REPLACEMENT

SPECIAL NOTES: FLOOR MOUNTED THROUGH  
BROADLOOM CARPET TO CONC SLAB  
INSTALLATION HARDWARE INCLUDED

# KONA JUDICIARY COMPLEX

PROJECT NUMBER 11-21-7673

JULY 2018

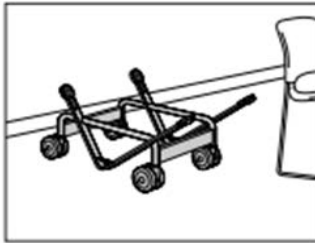

## ITEM: CDOLLY GROUP 3: SEATING AND MISC.

CD LOCATIONS		
RM NO.	ROOM NAME	(COUNT)
<b>LEVEL 3</b>		
	3059 Training Sto/Furn Sto (2)	2
<b>TOTAL</b>		<b>2</b>

ITEM TAG CODE:	CDOLLY
DESCRIPTION:	CHAIR DOLLY

### MANUFACTURERS

PRE APPROVED: HERMAN MILLER LIMERICK LMCT  
 ALSO APPROVED: HIGHMARK QUICKSTACKER DL6  
 ALSO APPROVED: KI MAESTRO HRDPT

### SIZE

WIDTH RANGE: 26 3/4"  
 DEPTH RANGE: 21 1/4"  
 HEIGHT RANGE: 15 3/8"

### FINISH SELECTIONS

MATERIAL: METAL

CASTERS: YES

WARRANTY: 10 YRS

SPECIAL NOTES: DOLLY WILL MATCH MANUFACTURER  
 SELECTED FOR THE C1 CHAIRS

# KONA JUDICIARY COMPLEX

PROJECT NUMBER 11-21-7673

JULY 2018



## ITEM: HS1 GROUP 3: SEATING AND MISC.

HS1 LOCATIONS		
RM NO.	ROOM NAME	(COUNT)
<b>LEVEL 3</b>		
Locations to be determined		18
<b>TOTAL</b>		<b>18</b>

ITEM TAG CODE:	HS1
DESCRIPTION:	HAND SANITIZER -WALL MOUNTED

DISPENSER WITH DRIP TRAY

### MANUFACTURERS

PRE APPROVED      PURELL LTX-12 TOUCH FREE  
 DISPENSER 1928-04

ALSO APPROVED      ECOLAB - 92021189 TOUCH FREE

ALSO APPROVED      GOJO

### DISPENSER SIZE:

WIDTH RANGE:      5.79"

DEPTH RANGE:      3.94"

HEIGHT RANGE:      10.69"

WITH DRIP TRAY:    18.3" H X 6.12"W X 3.97"D

### FINISH SELECTIONS

DISPENSER:      PURELL LTX-12 DISPENSER  
 HIGH CAPACITY OUTPUT

LOCK:              LOCKING WITH KEY

COLOR:             BLACK

MOUNTING:        PLASTIC MOUNTING PLATE

SPECIAL NOTES:    INCLUDE LTX-12 (60) REFILLS:  
 1200 ML REFILLS

ADA COMPLIANT UL/CE REGISTERED  
 SIGHT WINDOW - CHECK REFILL LEVEL  
 INCLUDE MOUNTING HARDWARE

# KONA JUDICIARY COMPLEX

PROJECT NUMBER 11-21-7673

JULY 2018



## ITEM: MOP GROUP 3: SEATING AND MISC.

ITEM TAG CODE:	MOP
DESCRIPTION:	MOP HANGAR RACK

### MANUFACTURERS

PRE APPROVED BOBRICK B-223  
 ALSO APPROVED BRADLEY 9953  
 ALSO APPROVED ADVANCE TABCO K242-3

### DISPENSER SIZE:

WIDTH RANGE: 24"  
 DEPTH RANGE: 3-1/2" - 4"  
 HEIGHT RANGE: 3-3/4"

### FINISH SELECTIONS

METAL: 304 STAINLESS STEEL  
 DESC: 3 RUBBER CAM GRIPS

WEIGHT: 2 LBS

WARRANTY: 1 YR

SPECIAL NOTES: WALL MOUNTED; INCLUDE HARDWARE  
 MOUNT AT 72" AFF

MOP LOCATIONS		
RM NO.	ROOM NAME	(COUNT)
<b>LEVEL 1</b>		
Z106	Maint/Shop/Grounds Sto (1)	1
<b>LEVEL 2</b>		
2084	Jan (1)	1
2076	Loading/Receiving (1)	1
<b>TOTAL</b>		<b>3</b>

# KONA JUDICIARY COMPLEX

PROJECT NUMBER 11-21-7673

JULY 2018



## ITEM: MW GROUP 3: SEATING AND MISC.

ITEM TAG CODE:	MW
DESCRIPTION:	MICROWAVE OVEN - COUNTERTOP

### MANUFACTURERS

PRE APPROVED KENMORE ELITE  
 ALSO APPROVED GE PROFILE PES7227DLWW  
 ALSO APPROVED WHIRLPOOL WMC50522HW

### DISPENSER SIZE:

WIDTH RANGE: 24" - 24.7"  
 DEPTH RANGE: 18.5" - 20.7"  
 HEIGHT RANGE: 13.5" - 14.2"  
 INTERIOR: 2.2 CUBIC FT.  
 TURNTABLE: 16.5" DIA

### FINISH SELECTIONS

COLOR: WHITE  
 ELECTRONIC TOUCH  
 1100 - 1250 WATTS  
 RECESSED GLASS TURNTABLE  
 EPOXY COATED INTERIORS  
 41" POWER CORD LENGTH  
 120V, 60 Hz

WEIGHT: 23 - 36.38 LBS

WARRANTY: 1 YR

SPECIAL NOTES: COUNTEROP MODEL

MW LOCATIONS		
RM NO.	ROOM NAME	(COUNT)
<b>LEVEL 1</b>		
1035	BreakRm/Coffee	1
D1079	Squad Rm	1
1089	Conf/BreakRm	1
<b>LEVEL 2</b>		
2049	Break Rm	1
2071	Facilities Break Rm	1
<b>LEVEL 3</b>		
3042	Break Rm	1
3060	Jury Hall	1
<b>TOTAL</b>		<b>7</b>

# KONA JUDICIARY COMPLEX

PROJECT NUMBER 11-21-7673

JULY 2018



**ITEM: MW2**  
**GROUP 3: SEATING AND MISC.**

ITEM TAG CODE:	MW2
DESCRIPTION:	MICROWAVE OVEN - COUNTERTOP

MW2 LOCATIONS		
RM NO.	ROOM NAME	(COUNT)
<b>LEVEL 3</b>		
3033	Entry Vest	1
3036	Entry Vest	1
3090	Entry Vest	1
<b>TOTAL</b>		<b>3</b>

**MANUFACTURERS**

PRE APPROVED      KENMORE ELITE 79399  
 ALSO APPROVED    GE PROFILE PES7227DLWW  
 ALSO APPROVED    WHIRLPOOL WMC50522HW

**DISPENSER SIZE:**

WIDTH RANGE:      24" - 24.7"  
 DEPTH RANGE:     18.5" - 20.7"  
 HEIGHT RANGE:    13.5" - 14.2"  
 INTERIOR:         2.2 CUBIC FT.  
 TURNTABLE:       16.5" DIA

**FINISH SELECTIONS**

COLOR:              BLACK  
                          ELECTRONIC TOUCH  
                          1100 - 1250 WATTS  
                          RECESSED GLASS TURNTABLE  
                          EPOXY COATED INTERIORS  
                          41" POWER CORD LENGTH  
                          120V, 60 Hz  
                          RIGHT DOOR SWING

WEIGHT:            23 - 36.38 LBS

WARRANTY:        1 YR

SPECIAL NOTES:   COUNTEROP MODEL



# KONA JUDICIARY COMPLEX

PROJECT NUMBER 11-21-7673

JULY 2018



## ITEM: REFRIG GROUP 3: SEATING AND MISC.

ITEM TAG CODE:	REFRIG
DESCRIPTION:	REFRIGERATOR - FREEZER TOP

### MANUFACTURERS

PRE APPROVED WHIRLPOOL WRT541SZDW  
 ALSO APPROVED GE  
 ALSO APPROVED FRIGIDAIRE

### DISPENSER SIZE:

WIDTH RANGE: 32.75" - 33"  
 DEPTH RANGE: 32-1/2"  
 HEIGHT RANGE: 66-1/2"

### FINISH SELECTIONS

COLOR: WHITE  
 DESC: TOP FREEZER  
 AUTOMATIC DEFROST  
 ICE MAKER KIT  
 LED LIGHTING  
 ELECTRONIC CONTROLS  
 6.5 AMPS; 115 VOLTS, 60 Hz  
 2 ADJ GLASS SHELVES  
 HUMIDITY CONTROLLED DRAWERS  
 FIXED GLASS FREEZER SHELF  
 REVERSIBLE DOORS IN THE FIELD

CUBIC FEET: 21.3 CF TO 23.8 CF; FREEZER 6.13 CF  
 WEIGHT: 186 LBS

WARRANTY: 1 YR

SPECIAL NOTES: NO WATER DISPENSER

REFRIG LOCATIONS		
RM NO.	ROOM NAME	(COUNT)
<b>LEVEL 1</b>		
1035	BreakRm/Coffee (1)	1
1089	Conf/BreakRm (1)	1
<b>LEVEL 2</b>		
2049	Break Rm (1)	1
2071	Facilities Break Rm (1)	1
<b>LEVEL 3</b>		
3042	Break Rm (1)	1
3060	Jury Hall (1)	1
<b>TOTAL</b>		<b>6</b>

# KONA JUDICIARY COMPLEX

PROJECT NUMBER 11-21-7673

JULY 2018



## ITEM: REFRIG2 GROUP 3: SEATING AND MISC.

ITEM TAG CODE:	REFRIG2
DESCRIPTION:	REFRIGERATOR - UNDER COUNTER

REFRIG2 LOCATIONS		
RM NO.	ROOM NAME	(COUNT)
<b>LEVEL 3</b>		
3033	Entry Vest	1
3036	Entry Vest	1
3090	Entry Vest	1
<b>TOTAL</b>		<b>3</b>

### MANUFACTURERS

PRE APPROVED U-LINE- U-29RB-00A  
ALSO APPROVED OR EQUAL

### DISPENSER SIZE:

WIDTH RANGE: 20-7/8" - 23 3/4" ADA  
DEPTH RANGE: 23"  
HEIGHT RANGE: 28-1/2"-31"

### FINISH SELECTIONS

COLOR: BLACK  
DESC: NO FREEZER  
AUTOMATIC DEFROST  
REVERSIBLE DOOR IN THE FIELD  
REFRIGERANT TYPE R600a  
MECHANICAL DIAL CONTROL  
6.5 AMPS; 115 VOLTS, 60 Hz  
3 REMOVABLE GLASS SHELVES  
3 FIXED DOOR SHELVES  
34 - 45 DEGREE F  
ENERGY STAR QUALIFIED  
CUBIC FEET: 3.3 CU FT  
WEIGHT: 80 LBS  
WARRANTY: 1 YR  
SPECIAL NOTES: NO WATER DISPENSER  
ADA COUNTER HEIGHT

# KONA JUDICIARY COMPLEX

PROJECT NUMBER 11-21-7673

JULY 2018



FRONT VIEW



BACK VIEW

ITEM TAG CODE:	SIGN1
DESCRIPTION:	SIGN HOLDER - LETTER PORTRAIT

**MANUFACTURERS**

PRE APPROVED      DISPLAYS 2GO WM8511  
 ALSO APPROVED    OR EQUAL

**SIZE**

WIDTH RANGE:      8-1/2"  
 DEPTH RANGE:     1/4"  
 HEIGHT RANGE:    11"

**FINISH SELECTIONS**

MATERIAL:           CLEAR ACRYLIC  
                          POLISHED EDGES  
                          SLIDE-IN LOADING - SIDE INSERT  
 INSTALLATION:      STORE IN ROOM 3076 JUDICIARY TO  
                          DETERMINE LOCATIONS AND INSTALL

PACKAGE:            PACKED 10 PER CASE/BOX

WARRANTY:          1 YEAR

SPECIAL NOTES:    WALL MOUNTED WITH DOUBLE SIDED  
                          ADHESIVE TAPE (INCLUDED) OR SMALL  
                          NOTCH IN THE CENTER OF THE BACK  
                          FLAP TO HANG THE FRAME OVER A  
                          SMALL NAIL OR SCREW (NOT INCLUDED)

**ITEM: SIGN1**  
**GROUP 3: SEATING AND MISC.**

SIGN1 LOCATIONS		
RM NO.	ROOM NAME	(COUNT)
<b>LEVEL 3</b>		
3076	Computer Sto/Parts Sto (35)	40
<b>TOTAL</b>		<b>40</b>

# KONA JUDICIARY COMPLEX

PROJECT NUMBER 11-21-7673

JULY 2018



FRONT VIEW



BACK VIEW

ITEM TAG CODE:	SIGN2
DESCRIPTION:	SIGN HOLDER - TABLOID LANDSCAPE

**MANUFACTURERS**

PRE APPROVED            DISPLAYS 2GO WM17HT11  
 ALSO APPROVED        OR EQUAL

**SIZE**

WIDTH RANGE:            17"  
 DEPTH RANGE:           1/4"  
 HEIGHT RANGE:          11"

**FINISH SELECTIONS**

MATERIAL:                CLEAR ACRYLIC  
                                   POLISHED EDGES  
                                   SLIDE-IN LOADING - SIDE INSERT  
 INSTALLATION:          STORE IN ROOM 3076 JUDICIARY TO  
                                   DETERMINE LOCATIONS AND INSTALL

PACKAGE:                 PACKED 10 PER CASE/BOX

WARRANTY:               1 YEAR

SPECIAL NOTES:        WALL MOUNTED WITH DOUBLE SIDED  
                                   ADHESIVE TAPE (INCLUDED) OR SMALL  
                                   NOTCH IN THE CENTER OF THE BACK  
                                   FLAP TO HANG THE FRAME OVER A  
                                   SMALL NAIL OR SCREW (NOT INCLUDED)

**ITEM: SIGN2**  
**GROUP 3: SEATING AND MISC.**

SIGN2 LOCATIONS		
RM NO.	ROOM NAME	(COUNT)
<b>LEVEL 3</b>		
3076	Computer Sto/Parts Sto (35)	10
<b>TOTAL</b>		<b>10</b>

# KONA JUDICIARY COMPLEX

PROJECT NUMBER 11-21-7673

JULY 2018



**ITEM: SL1**  
**GROUP 3: SEATING AND MISC.**

ITEM TAG CODE:	SL1
DESCRIPTION:	STEP LADDER

**MANUFACTURERS**

PRE APPROVED      COSCO ALUMINUM 11003ABL1  
 ALSO APPROVED    LOUISVILLE LADDER 401M54  
 ALSO APPROVED    LITTLE GIANT 10310BA

**SIZE**

WIDTH RANGE:      21-3/4" - 22.25"  
 DEPTH RANGE:     34" - 37.75"  
 HEIGHT RANGE:    44" - 61.75"  
 FOLDED RANGE:    3.75"- 5"

**FINISH SELECTIONS**

METAL:              SILVER ALUMINUM ANODIZED  
                           CARRYING HANDLE; SECURITY LOCK  
                           (3) MOLDED RESIN STEPS  
                           WORK TRAY/TOOL HOLDER  
                           NON MARRING LEG TIPS  
                           FOLDS FLAT; ONE HAND LOCK RELEASE  
                           LARGE PLATFORM STEP WITH SLIP  
                           RESISTANT TREAD, SLIP RESISTANT

WEIGHT:             21.5" - 23.1 LBS  
                           FEET.

RATING:              ANSI, TYPE IA; EXTRA HEAVY DUTY  
                           INDUSTRIAL WORK LOAD RATING

WEIGHT CAPACITY:   LIGHTWEIGHT 300 LBS

WARRANTY:         1 YEAR

SPECIAL NOTES:

SL1 LOCATIONS		
RM NO.	ROOM NAME	(COUNT)
<b>LEVEL 1</b>		
1006	Sto (1)	1
1074	Archives File Sto (1)	1
<b>LEVEL 2</b>		
2035	Inactive Case File Rm (1)	1
2051	Dist/TVB/Act Case File Rm (1)	1
<b>LEVEL 3</b>		
3055	Circuit Court Active File Sto (1)	1
3074	Sec Exhibit Sto Rm (1)	1
<b>TOTAL</b>		<b>6</b>

# KONA JUDICIARY COMPLEX

PROJECT NUMBER 11-21-7673

JULY 2018



**ITEM: T10**

**GROUP 3: SEATING AND MISC.**

T10 LOCATIONS		
RM NO.	ROOM NAME	(COUNT)
<b>LEVEL 3</b>		
	3001 Public Corridor (2)	2
<b>TOTAL</b>		<b>2</b>

ITEM TAG CODE:	T10
DESCRIPTION:	TABLE TO COORDINATE W/ C21

**MANUFACTURERS**

PRE APPROVED      SPEC FURNITURE DIGNITY 2 ROUND  
ALSO APPROVED     TMC FURNITURE  
ALSO APPROVED     OR EQUAL

**SIZE**

WIDTH RANGE:      36" DIAMETER  
DEPTH RANGE       36"  
HEIGHT RANGE      18"-21"

**FINISH SELECTIONS**

FRAME:              HEAVY DUTY STEEL INNER FRAME  
LAMINATE:          WILSONART WALNUT HEIGHTS 7965K-78  
TABLE LEGS:        8025 PAINT  
TABLE EDGE:        PVC TO MATCH 8025

WARRANTY:         LIFETIME CHAIR/ 3 YRS UPHOLSTERY

SPECIAL NOTES:    ADD 20 LBS WEIGHT TO EACH TABLE

# KONA JUDICIARY COMPLEX

PROJECT NUMBER 11-21-7673

JULY 2018



**ITEM: TR1**  
**GROUP 3: SEATING & MISC.**

ITEM TAG CODE:	TR1
DESCRIPTION:	TRASH RECEPTACLE W/LID

**MANUFACTURERS**

PRE APPROVED RUBBERMAID FG395800 GRAY  
 ALSO APPROVED OR EQUAL  
 ALSO APPROVED

**SIZE**

WIDTH RANGE: 19-1/2" - 20"  
 DEPTH RANGE 19-1/2" - 20"  
 HEIGHT RANGE 33" H WITH LID

**FINISH SELECTIONS**

CAN: INJECTION MOLDED, LINEAR  
 LOW-DENSITY POLYETHYLENE  
 (LLDPE) GARBAGE CAN  
 COLOR: GRAY  
 RESISTS DENTS, CRACKS,  
 PUNCTURES AND UV RAYS

LID: SWING TOP LID

CAPACITY: 35 GALLONS

WEIGHT: 5 LBS

WARRANTY: 10 YEARS

SPECIAL NOTES: NO POWER

TR1 LOCATIONS		
RM NO.	ROOM NAME	(COUNT)
<b>LEVEL 1</b>		
Z106	Maint shop/Grounds Sto (1)	1
1035	BreakRm/Coffee (2)	2
1089	Conf/BreakRm (2)	2
<b>LEVEL 2</b>		
2049	Break Rm (2)	2
2071	Facilities Break Rm (2)	2
<b>LEVEL 3</b>		
3042	Break Rm (2)	2
3100	WORKRM/COPY/FAX (1)	1
3110	Work Rm/Ref/Server (1)	1
<b>TOTAL</b>		<b>13</b>

# KONA JUDICIARY COMPLEX

PROJECT NUMBER 11-21-7673

JULY 2018



**ITEM: TR2**  
**GROUP 3: SEATING & MISC.**

ITEM TAG CODE:	TR2
DESCRIPTION:	TRASH RECEPTACLE W/LID

**MANUFACTURERS**

PRE APPROVED RUBBERMAID FG354000/501996GY  
 ALSO APPROVED GLOBAL INDUSTRIAL  
 ALSO APPROVED OR EQUAL

**SIZE**

WIDTH RANGE: 20"  
 DEPTH RANGE 11"  
 HEIGHT RANGE 30" H WITH LID

**FINISH SELECTIONS**

CAN: SLIM JIM RECTANGLE  
 VENTING CHANNELS; SPACE SAVER  
 INJECTION MOLDED, LINEAR  
 LOW-DENSITY POLYETHYLENE  
 (LLDPE) GARBAGE CAN  
 COLOR: GRAY  
 RESISTS DENTS, CRACKS,  
 PUNCTURES AND UV RAYS  
 BAG CINCHES TO HOLD LINER  
 HANDLES

LID: SWING TOP LID FG267360 GRAY

CAPACITY: 23 GALLONS

WEIGHT: 5 LBS

WARRANTY: 10 YEARS

SPECIAL NOTES:

TR2 LOCATIONS		
RM NO.	ROOM NAME	(COUNT)
<b>LEVEL 3</b>		
3032	Jury Delib (1)	1
3037	Jury Delib (1)	1
3088	Jury Delib (1)	1
	EXTRA (1) PACK 4/CARTON	1
<b>TOTAL</b>		<b>4</b>



# KONA JUDICIARY COMPLEX

PROJECT NUMBER 11-21-7673

JULY 2018



*Rectangle in Shell Silver*

**ITEM: TR3**

**GROUP 3: SEATING & MISC.**

ITEM TAG CODE:	TR3
DESCRIPTION:	TRASH RECEPTACLE 40 GAL

**MANUFACTURERS**

PRE APPROVED      COMMERCIAL ZONE 770735  
 ALSO APPROVED    TRASH CANS UNLIMITED  
 ALSO APPROVED    OR EQUAL

**SIZE**

WIDTH RANGE:      20" - 22"  
 DEPTH RANGE      16" - 17"  
 HEIGHT RANGE     34" H WITH LID

**FINISH SELECTIONS**

CAN:                    RECTANGULAR PLASTIC GARBAGE CAN  
                               COLOR: GRAY  
                               POLYETHYLENE PLASTIC  
                               RESISTS DENTS, CRACKS,  
                               PUNCTURES AND UV RAYS  
                               BAG CINCHES TO HOLD LINER  
                               HANDLES

LID:                    OPEN SLOT TOP; 12" X 10"  
                               LIFT OFF LID W/LID CABLE

CAPACITY:            40 GALLONS  
 WEIGHT:              16 LBS  
 ADA:                    YES COMPLIANT  
 WARRANTY:          TO ADVISE

SPECIAL NOTES:     INCLUDE LID CABLE

TR3 LOCATIONS		
RM NO.	ROOM NAME	(COUNT)
<b>LEVEL 1</b>		
1021	Training ClassRm (1)	1
1048	COPY WORKRM (1)	1
D1079	Squad Room (1)	1
1086	COPY WORKRM (1)	1
<b>LEVEL 2</b>		
2054	WORKRM/COPY (1)	1
2058	FISCAL WKRM COPY/SUPP (1)	1
<b>LEVEL 3</b>		
3053	MAIL/COPY/WORKRM (1)	1
3071	COPY/WKRM SUPPLY STOR (1)	1
<b>TOTAL</b>		<b>8</b>

# KONA JUDICIARY COMPLEX

PROJECT NUMBER 11-21-7673

JULY 2018



## ITEM: TR4

### GROUP 3: SEATING & MISC.

ITEM TAG CODE:	TR4
DESCRIPTION:	TRASH RECEPTACLE RECYCLE SORTER

#### MANUFACTURERS

PRE APPROVED NEVINS CO.  
 ALSO APPROVED MAGNUSON GROUP SLOPE  
 ALSO APPROVED TRASH CANS UNLTD GEOCUBE

#### SIZE

WIDTH RANGE: 46"-48"  
 DEPTH RANGE 20"-24"  
 HEIGHT RANGE 32.25"-34"

#### FINISH SELECTIONS

CAN: POWDER COATED 16-GAUGE STEEL  
 COLOR: GRAY  
 HEAVY DUTY ADJ METAL GLIDES  
 (3) LINER CANS 18-GAUGE W/HANDLE  
 HANDLE SLOTS FOR EASY LIFTING  
 INDIVIDUAL LIFT OFF LIDS  
 (6) OPTIONS FOR LABEL  
 CANS & BOTTLES, PAPER, GARBAGE

CAPACITY: 40 GALLONS  
 WEIGHT: 16 LBS  
 ADA: YES COMPLIANT

WARRANTY: 10 YEARS (NEVINS)

SPECIAL NOTES: SOME MANUFACTURERS MAY HAVE  
 AS LOW AS 2 YEARS WARRANTY

TR4 LOCATIONS		
RM NO.	ROOM NAME	(COUNT)
<b>LEVEL 1</b>		
1002	Hall 1 (1)	1
<b>LEVEL 2</b>		
2001	PUBLIC CORRIDOR 1 (1)	1
<b>LEVEL 3</b>		
3001	PUBLIC CORRIDOR 1 (1)	1
<b>TOTAL</b>		<b>3</b>



OPTION



OPTION

# KONA JUDICIARY COMPLEX

PROJECT NUMBER 11-21-7673

JULY 2018



**ITEM: TR5**  
**GROUP 3: SEATING & MISC.**

TR5 LOCATIONS		
RM NO.	ROOM NAME	(COUNT)
<b>LEVEL 2</b>		
2078 REFUSE/RECYCLE STAGING (5)		5
<b>TOTAL</b>		<b>5</b>

ITEM TAG CODE:	TR5
DESCRIPTION:	TRASH RECEPTACLE ROLL-OUT

### MANUFACTURERS

PRE APPROVED      GRAINGER BRUTE  
ALSO APPROVED    OR EQUAL  
ALSO APPROVED

### SIZE

WIDTH RANGE:      27-1/4" - 27-9/16"  
DEPTH RANGE      32-21/64"  
HEIGHT RANGE      45-13/32"

### FINISH SELECTIONS

CAN:                    HEAVY DUTY PLASTIC (MDPE)  
                              COLOR: GRAY  
                              UV PROTECTED  
                              ONE PIECE CONSTRUCTION  
                              MOLDED-IN FOOT TILTER  
LID:                     HINGED ATTACHED LID  
                              LID SWINGS BACK & LOCKS  
WHEELS:                YES, 10" RECESSED TREADED, AXEL CAPS  
                              MOLDED-IN AXEL RETAINER  
HANDLE:                YES  
                              LIFTER BAR  
CAPACITY:             40 GALLONS  
WEIGHT:                39 LBS  
  
WARRANTY:            1 YEAR

SPECIAL NOTES:

# KONA JUDICIARY COMPLEX

PROJECT NUMBER 11-21-7673

JULY 2018



**ITEM: TR6**  
**GROUP 3: SEATING & MISC.**

TR6 LOCATIONS		
RM NO.	ROOM NAME	(COUNT)
<b>LEVEL 1, LEVEL 2, LEVEL 3</b>		
VARIOUS WASTEBASKETS		150
<b>TOTAL</b>		<b>150</b>

ITEM TAG CODE:	TR6
DESCRIPTION:	WASTEBASKET

### MANUFACTURERS

PRE APPROVED RUBBERMAID  
ALSO APPROVED ULINE s-9970G  
ALSO APPROVED OR EQUAL

### SIZE

WIDTH RANGE: 15"  
DEPTH RANGE 11"  
HEIGHT RANGE 15"

### FINISH SELECTIONS

CAN: LIGHTWEIGHT PLASTIC  
COLOR: BLACK  
WON'T DENT, RUST OR CHIP  
ROLLED RIM FOR STRENGTH

CAPACITY: 7 GALLONS

WEIGHT: 2 LBS

WARRANTY: 1 YEAR

SPECIAL NOTES: VERIFY INSTALLATION LOCATIONS

# KONA JUDICIARY COMPLEX

PROJECT NUMBER 11-21-7673

JULY 2018



**ITEM: W**  
**GROUP 3: SEATING & MISC.**

W LOCATION		
RM NO.	ROOM NAME	(COUNT)
<b>LEVEL 2</b>		
2084 JAN (1)		1
<b>TOTAL</b>		<b>1</b>

ITEM TAG CODE:	W
DESCRIPTION:	WASHER

**MANUFACTURERS**

PRE APPROVED      SPEED QUEEN LWN432SP115TW01  
 ALSO APPROVED  
 ALSO APPROVED

**SIZE**

WIDTH RANGE:      26-7/8"  
 DEPTH RANGE      27-3/4"  
 HEIGHT RANGE      43"

**FINISH SELECTIONS**

**COLOR:**              WHITE  
**DESCRIPTION:**      2 SPEED  
                               COMMERCIAL GRADE CONSTRUCTION  
                               STAINLESS STEEL WASH TUB  
                               AUTO BALANCING SUSPENSION  
                               LOW WATER CONSUMPTION  
                               TOP LOAD  
                               ELECTRONIC CONTROLS  
                               EXTRACT SPEED OF 710 RPM SPINS

**CAPACITY:**          3.19 CUBIC FEET  
**WEIGHT:**            186 LBS

**WARRANTY:**        3 YEARS - LIMITED PARTS ONLY  
                               WARRANTY FOR COMMERCIAL  
                               USE

**SPECIAL NOTES:**    INCLUDE ABT HOT AND COLD  
                               WASHING MACHINE HOSE SET  
                               503072T

WATER SUPPLY FAUCETS 3/4"  
 COLD WATER 50-75 DEGREES  
 HOT WATER MAX 125 DEGREES



**ITEM: BD**  
**GROUP 4: INDUSTRIAL STORAGE AND SHELVING**

BD LOCATION		
RM NO.	ROOM NAME	COUNT
<b>LEVEL 3</b>		
	3074 Secure Exhibit Sto Rm	1
<b>TOTAL</b>		<b>1</b>

ITEM TAG CODE:	BD STOR
DESCRIPTION:	VERTICAL SHEET STORAGE RACK

**MANUFACTURERS**

PRE APPROVED            LITTLE GIANT  
 ALSO APPROVED        GLOBAL INDUSTRIAL BULK RACK  
 ALSO APPROVED        OR EQUAL

**SIZE**

WIDTH RANGE:        36"  
 DEPTH RANGE        48"  
 HEIGHT RANGE       43 1/2"

**FINISH SELECTIONS**

METAL:                GRAY

**WARRANTY:**        ONE YEAR GRAINGER  
 MANUFACTURER'S WARRANTY

**SPECIAL NOTES:**    STEEL; 6000 LB LOAD CAPACITY;  
 POWDER COATED GRAY

LAG DOWN HOLES IN BASE  
 40 STORAGE BAYS 7"W,  
 UPRIGHT DIVIDERS 27", 36", 42"H

# KONA JUDICIARY COMPLEX

PROJECT NUMBER 11-21-7673

JULY 2018



## ITEM: CAB2

### GROUP 4: STORAGE AND SHELVING

CAB2 LOCATIONS		
RM NO.	ROOM NAME	(COUNT)
<b>LEVEL 1</b>		
	1022 Training Classroom Sto (1)	1
<b>TOTAL</b>		<b>1</b>

ITEM TAG CODE:	CAB2
DESCRIPTION:	CABINET METAL DOUBLE DOOR

#### MANUFACTURERS

PRE APPROVED: AURORA STORAGE

ALSO APPROVED: TENNESCO

ALSO APPROVED: HOLLOWELL

#### SIZE

WIDTH RANGE: 36"W

DEPTH RANGE 18"D

HEIGHT RANGE 72"-78"

#### FINISH SELECTIONS

METAL: GRAY MIST

DOOR: DOUBLE DOOR W/LOCK

HANDLE STYLE: LEVER

METAL GAUGE: HEAVY DUTY

SHELVES: ADJ HEIGHT 1 1/2" INCREMENTS

WARRANTY: LIMITED LIFETIME

SPECIAL NOTES:

# KONA JUDICIARY COMPLEX

PROJECT NUMBER 11-21-7673

JULY 2018



PAINT COLOR PLATINUM



**ITEM: CAB5**  
**GROUP 4: INDUSTRIAL STORAGE AND SHELVING**

CAB5 LOCATIONS		
RM NO.	ROOM NAME	(COUNT)
<b>LEVEL 1</b>		
	Z106 Maint Shop/Grounds Sto (1)	1
<b>TOTAL</b>		<b>1</b>

ITEM TAG CODE:	CAB5
DESCRIPTION:	CABINET METAL DOUBLE DOOR

**MANUFACTURERS**

PRE APPROVED: FIREKING 2 DOOR HINGED ICF7240-F  
 ALSO APPROVED: OR EQUAL  
 ALSO APPROVED:

**SIZE**

WIDTH RANGE: 40"W  
 DEPTH RANGE 19.25"  
 HEIGHT RANGE 72"  
 INTERIOR: 35 7/8"W X 15"D X 67 7/8"H

**FINISH SELECTIONS**

METAL: POWDER COATED PLATINUM  
 DOOR: DOUBLE DOOR W/LOCK  
 HANDLE STYLE: LEVER  
 METAL GAUGE: HEAVY DUTY 12 GAUGE SIDES  
 3 POINT LATCHING MECHANISM  
 LOCK: HIGH SECURITY 3 POINT LATCHING MECH  
 SHELVES: 4 ADJ HEIGHT 1-1/2" INCREMENTS  
 14-GAUGE SHELVES  
 FIRE RATING: UL 1 HR FIRE RATING  
 WEIGHT: 935 LBS  
 WARRANTY: LIMITED LIFETIME  
 SPECIAL NOTES: WALL SECURE FOR EARTHQUAKE SAFETY



# KONA JUDICIARY COMPLEX

PROJECT NUMBER 11-21-7673

JULY 2018



## ITEM: CAB6 GROUP 4: INDUSTRIAL STORAGE AND SHELVING

CAB6 LOCATIONS		
RM NO.	ROOM NAME	(COUNT)
<b>LEVEL 1</b>		
	Z106 Maint Shop/Grounds Sto (4)	4
<b>TOTAL</b>		<b>4</b>

ITEM TAG CODE:	CAB6
DESCRIPTION:	CABINET METAL DOUBLE DOOR

### MANUFACTURERS

PRE APPROVED: AURORA STORAGE  
 ALSO APPROVED: TENNESCO  
 ALSO APPROVED: HOLLOWELL

### SIZE

WIDTH RANGE: 36"W  
 DEPTH RANGE 20"-21"  
 HEIGHT RANGE 72"-78"

### FINISH SELECTIONS

METAL: POWDER COATED GRAY MIST  
 DOOR: DOUBLE DOOR W/LOCK  
 HANDLE STYLE: LEVER  
 METAL GAUGE: HEAVY DUTY 12 GAUGE SIDES  
 3 POINT LATCHING MECHANISM  
 HASP LOCK: PADLOCK NOT INCLUDED  
 SHELVES: ADJ HEIGHT 1 1/2" INCREMENTS  
 14 GAUGE SHELVES

WARRANTY: LIMITED LIFETIME

SPECIAL NOTES: WALL SECURE FOR EARTHQUAKE SAFETY

# KONA JUDICIARY COMPLEX

PROJECT NUMBER 11-21-7673

JULY 2018



## ITEM: CAB8 GROUP 4: INDUSTRIAL STORAGE AND SHELVING

CAB8 LOCATIONS		
RM NO.	ROOM NAME	(COUNT)
<b>LEVEL 1</b>		
3101 Sto (1)		1
<b>TOTAL</b>		<b>1</b>

ITEM TAG CODE:	CAB8
DESCRIPTION:	CABINET METAL SINGLE DOOR FOR KEYS

### MANUFACTURERS

PRE APPROVED: LUND  
ONE TAG SYSTEM  
ALSO APPROVED: OR EQUAL  
ALSO APPROVED:

### SIZE

WIDTH RANGE: 24"W  
DEPTH RANGE: 18"  
HEIGHT RANGE: 78"  
BOTTOM STORAGE: 23-7/8"W X 17"D X 19"H

### FINISH SELECTIONS

METAL: BAKED ON ENAMEL GRAY  
DOOR: SINGLE DOOR W/LOCK  
HANDLE STYLE: LEVER  
METAL GAUGE: HEAVY DUTY 20 GAUGE SIDES  
INSIDE PANELS 18 GAUGE  
TAGS: INCLUDE QTY (1600)  
LOCK: 3 POINT LATCHING MECHANISM  
HOOKS: 1/2" HOOKS QTY (1520)  
WEIGHT: 210 LBS  
WARRANTY: LIMITED LIFETIME  
SPECIAL NOTES: WALL SECURE FOR EARTHQUAKE SAFETY

# KONA JUDICIARY COMPLEX

PROJECT NUMBER 11-21-7673

JULY 2018



## ITEM: CART1 GROUP 4: INDUSTRIAL STORAGE AND SHELVING

CART1 LOCATIONS		
RM NO.	ROOM NAME	(COUNT)
<b>LEVEL 1</b>		
1108 Jan (2)		2
<b>LEVEL 2</b>		
2084 JAN (2)		2
<b>LEVEL 3</b>		
3067 JAN (2)		2
<b>TOTAL</b>		<b>6</b>

ITEM TAG CODE:	CART1
DESCRIPTION:	CART JANITOR

### MANUFACTURERS

PRE APPROVED: RUBBERMAID 9T72 HIGH CAPACITY CLEANING CART

ALSO APPROVED: OR EQUAL

ALSO APPROVED:

### SIZE

WIDTH RANGE: 49.8"

DEPTH RANGE 21.8"

HEIGHT RANGE 38.4"

### FINISH SELECTIONS

COLOR: BLACK  
NON-RUSTING EASY TO CLEAN  
ALUMINUM AND STRUCTURAL WEB  
PLASTIC CONSTRUCTION

HANDLE: COMFORT GRIP HANDLE

WHEELS/CASTERS: 8" WHEELS/4" NON-MARKING CASTERS

WARRANTY: 1 YR

### SPECIAL NOTES:

INCLUDE: LOCK N GO BUCKET & ATTACHMENT ACCESSORY  
FABRIC 9-POCKET ORGANIZER  
RUBBER TOOL GRIPS  
DUST PAN/VACUUM HOLDER  
HOOKS TO HOLD (4) SAFETY SIGNS  
ZIPPERED VINYL BAG- TRASH REMOVAL  
SLIM JIM: 20"X11"X30"H  
(2) REMOVABLE 10 QT DISINFECTING CADDIES

# KONA JUDICIARY COMPLEX

PROJECT NUMBER 11-21-7673

JULY 2018



**ITEM: CART2**  
**GROUP1: SYSTEMS FURNITURE**  
**SYSTEMS STORAGE**

CART2 LOCATIONS		
RM NO.	ROOM NAME	(COUNT)
<b>LEVEL 2</b>		
2026	Evid Sto (1)	1
2027	Evid Sto (1)	1
2095	Evid Sto (1)	1
2096	Evid Sto (1)	1
2105	Pub Defender/Atty Workrm	1
<b>LEVEL 3</b>		
3026	Evid Sto (1)	1
3027	Evid Sto (1)	1
3063	County Pros/Atty WkRm	1
<b>TOTAL</b>		<b>8</b>

ITEM TAG CODE:	CART2
DESCRIPTION:	CART PRINTER STAND

**MANUFACTURERS**

PRE APPROVED: BRETTFORD FC2020 PRINTER CAB  
 ALSO APPROVED: KIMBALL OFFICE FOOTPRINT  
 ALSO APPROVED: STEELCASE ANSWER

**SIZE**

WIDTH RANGE: 24"-30"  
 DEPTH RANGE: 24"  
 HEIGHT RANGE: 24.5" - 30"

SHELF: QTY (2) ADJ INTERIOR SHELF

**FINISH SELECTIONS**

MATERIAL: METAL CABINET; COLOR: GRAY  
 DOORS: HINGED DOORS LOCKING  
 PULL: ARC PULL ADA  
 SHELVES: (1) ADJ HEIGHT SHELF  
 WEIGHT CAPACITY: 200 LBS

WHEELS/CASTERS: CASTERS LOCKING

WARRANTY: 5 YR

SPECIAL NOTES: CART WILL HOLD PRINTER, PAPER AND PRINTER ACCESSORIES

# KONA JUDICIARY COMPLEX

PROJECT NUMBER 11-21-7673

JULY 2018



## ITEM: CART5 GROUP 4: INDUSTRIAL STORAGE, SHELVING

ITEM TAG CODE:	CART5
DESCRIPTION:	CART MAIL - RECESSED TOP

### MANUFACTURERS

PRE APPROVED: AURORA STORAGE  
 ALSO APPROVED: GLOBAL INDUSTRIAL UTILITY CART  
 ALSO APPROVED: ULINE UTILITY CART

### SIZE

WIDTH RANGE: 40"  
 DEPTH RANGE: 26"  
 HEIGHT RANGE: 38"  
 SHELF: 3" DEEP TRAY  
 22" H SHELF SPACING

### FINISH SELECTIONS

MATERIAL: PLASTIC MOLDED RIB REINFORCED  
 NON-RUSTING EASY TO CLEAN

WEIGHT CAPACITY: 500 LBS

WHEELS/CASTERS: 8" DIAMETER, PNEUMATIC WHEELS  
 SWIVEL

WARRANTY: 1 YR

SPECIAL NOTES: RECESSED TOP  
 SHIPS UNASSEMBLED

CART5 LOCATIONS		
RM NO.	ROOM NAME	(COUNT)
<b>LEVEL 1</b>		
1034	Juv Client Svcs (6)	6
1086	Copy/WorkRm (2)	2
<b>LEVEL 2</b>		
2026	Evid Sto (1)	1
2027	Evid Sto (0)	1
2074	Central Mail Rm (2)	2
2076	Loading/Receiving (1)	1
2095	Evid Sto (1)	1
2096	Evid Sto (1)	1
<b>LEVEL 3</b>		
3026	Evid Sto (1)	1
3027	Evid Sto (1)	1
<b>TOTAL</b>		<b>17</b>

# KONA JUDICIARY COMPLEX

PROJECT NUMBER 11-21-7673

JULY 2018



**ITEM: CART6**  
**GROUP 4: INDUSTRIAL STORAGE, SHELVING**

CART6 LOCATIONS		
RM NO.	ROOM NAME	(COUNT)
<b>LEVEL 1</b>		
1086	Copy/Work Rm (2)	2
<b>LEVEL 2</b>		
2054	WorkRm/Copy (1)	1
2058	Fiscal WorkRm/Copy/Supplies (	1
<b>TOTAL</b>		<b>4</b>

ITEM TAG CODE:	CART6
DESCRIPTION:	CART MAIL

**MANUFACTURERS**

PRE APPROVED: AURORA STORAGE  
 ALSO APPROVED: GLOBAL INDUSTRIAL UNTILITY CART  
 ALSO APPROVED: ULINE UTILITY CART

**SIZE**

WIDTH RANGE: 40"  
 DEPTH RANGE: 26"  
 HEIGHT RANGE: 38"  
 BOTTOM 3"DEEP TRAY  
 SHELF: 22"H SHELF SPACING

**FINISH SELECTIONS**

MATERIAL: PLASTIC MOLDED RIB REINFORCED  
 NON-RUSTING EASY TO CLEAN

WEIGHT CAPACITY: 500 LBS

WHEELS/CASTERS: 8" DIAMETER, PNEUMATIC WHEELS  
 SWIVEL

WARRANTY: 1 YR

SPECIAL NOTES: FLAT TOP  
 SHIPS UNASSEMBLED

# KONA JUDICIARY COMPLEX

PROJECT NUMBER 11-21-7673

JULY 2018



**ITEM: CART7**  
**GROUP 4: INDUSTRIAL STORAGE,**  
**SHELVING**

CART7 LOCATIONS		
RM NO.	ROOM NAME	(COUNT)
<b>LEVEL 3</b>		
	3108 Library (1)	1
<b>TOTAL</b>		<b>1</b>

ITEM TAG CODE:	CART7
DESCRIPTION:	CART LIBRARY

### MANUFACTURERS

PRE APPROVED: BRETTFORD VOYAGER BOOF1  
ALSO APPROVED: OR EQUAL  
ALSO APPROVED:

### SIZE

WIDTH RANGE: 36"  
DEPTH RANGE: 18"  
HEIGHT RANGE: 43"  
SHELF: FLAT 12"D SHELVES + 5"H BACKSTOP  
13"H SHELF SPACING

### FINISH SELECTIONS

MATERIAL: METAL POWDER COATED STEEL  
20 GAUGE  
COLOR: TOPAZ, BLUE

WHEELS/CASTERS: 4" LOCKING CASTERS  
SWIVEL

WARRANTY: 12 YRS

SPECIAL NOTES: FLAT TOP  
SHIPS UNASSEMBLED

# KONA JUDICIARY COMPLEX

PROJECT NUMBER 11-21-7673

JULY 2018



## ITEM: S1 GROUP 4: INDUSTRIAL STORAGE AND SHELVING

S1 LOCATIONS		
RM NO.	ROOM NAME	(COUNT)
<b>LEVEL 3</b>		
	3108 Library (14)	14
<b>TOTAL</b>		<b>14</b>

ITEM TAG CODE:	S1
DESCRIPTION:	SHELVING - LIBRARY

### MANUFACTURERS

PRE APPROVED: AURORA STORAGE QUICK LOK LIBRARY  
 ALSO APPROVED: MONTEL CANTILEVER LIBRARY  
 ALSO APPROVED: TENNSCO

### SIZE

WIDTH RANGE: RUN: 13'-6"  
 DEPTH RANGE: 15"D BACK TO BACK  
 HEIGHT RANGE: 64-1/4" MAX

### FINISH SELECTIONS

METAL: POWDER COATED  
 COLOR: 90 PURE WHITE  
 HEAVY DUTY 18-GAUGE VERTICALS  
 DOUBLE RIVET SHELF SUPPORT  
 END PANELS: DOUBLE WALL CONSTRUCTION; METAL  
 SHELVES: ADJUSTABLE NON-SLOTTED SHELVES  
 ADJ HEIGHT 1-1/2" INCREMENTS  
 MIN 18 GAUGE SHELVES  
 MODULAR COMPONENTS  
 OPEN BACK  
 LOW BACK STOP

WEIGHT CAPACITY: 36" X 15" SPAN HOLDS 300 LBS  
 WARRANTY: LIMITED LIFETIME  
 SPECIAL NOTES: SHELVING OVER 48" HIGH WILL BE  
 EARTHQUAKE SECURED TO FLOOR OR  
 WALL  
 INCLUDE 1 BOOKSTOP PER SHELF  
 PULL OUT REFERENCE SHELF EACH RUN  
 VERIFY TOTAL LINEAR FEET OF  
 SHELVING IS MIN. 1,220 LF.  
 TOE BASE APPROX. 2-1/2" - 3" HIGH



# KONA JUDICIARY COMPLEX

PROJECT NUMBER 11-21-7673

JULY 2018



## ITEM: S1a GROUP 4: INDUSTRIAL STORAGE SHELVING

S1a LOCATIONS		
RM NO.	ROOM NAME	(COUNT)
<b>LEVEL 3</b>		
	3108 Library (1)	1
<b>TOTAL</b>		<b>1</b>

ITEM TAG CODE:	S1a
DESCRIPTION:	SHELVING - LIBRARY

### MANUFACTURERS

PRE APPROVED: AURORA STORAGE QUICK LOK LIBRARY  
 ALSO APPROVED: MONTEL CANTILEVER LIBRARY  
 ALSO APPROVED: TENNSCO

### SIZE

WIDTH RANGE: RUN: 13'-0"  
 DEPTH RANGE: 15"D WALL SECURED  
 HEIGHT RANGE: 64-1/4" MAX

### FINISH SELECTIONS

METAL: POWDER COATED  
 COLOR: 90 PURE WHITE  
 HEAVY DUTY 18-GAUGE VERTICALS  
 DOUBLE RIVET CONSTRUCTION

SHELVES: ADJUSTABLE NON-SLOTTED SHELVES  
 ADJ HEIGHT 1-1/2" INCREMENTS  
 14 GAUGE SHELVES  
 MODULAR COMPONENTS  
 OPEN BACK  
 BACK STOP

WEIGHT CAPACITY: 36" X 15" SPAN HOLDS 300 LBS

WARRANTY: LIMITED LIFETIME

SPECIAL NOTES: SHELVING OVER 48" HIGH WILL BE  
 EARTHQUAKE SECURED TO WALL  
 INCLUDE 1 BOOKSTOP PER SHELF  
 VERIFY TOTAL LINEAR FEET OF  
 SHELVING IS MIN. 1,220 LF.

# KONA JUDICIARY COMPLEX

PROJECT NUMBER 11-21-7673

JULY 2018



**ITEM: S1b**

**GROUP 4: STORAGE AND SHELVING**

S1b LOCATIONS		
RM NO.	ROOM NAME	(COUNT)
<b>LEVEL 3</b>		
	3108 Library (1)	1
<b>TOTAL</b>		<b>1</b>

ITEM TAG CODE:	S1b
DESCRIPTION:	SHELVING - LIBRARY

**MANUFACTURERS**

PRE APPROVED: AURORA STORAGE QUICK LOK LIBRARY  
 ALSO APPROVED: MONTEL CANTILEVER LIBRARY  
 ALSO APPROVED: TENNSCO

**SIZE**

WIDTH RANGE: RUN: 13'-0"  
 DEPTH RANGE 15"D WALL SECURED  
 HEIGHT RANGE 84"-88"

**FINISH SELECTIONS**

METAL: POWDER COATED STEEL  
 COLOR: 90 PURE WHITE  
 HEAVY DUTY 18-GAUGE VERTICALS  
 DOUBLE RIVET SHELF SUPPORT

SHELVES: ADJUSTABLE NON-SLOTTED SHELVES  
 ADJ HEIGHT 1-1/2" INCREMENTS  
 18 GAUGE SHELVES  
 MODULAR COMPONENTS  
 OPEN BACK  
 LOW BACK STOP

WEIGHT CAPACITY: 36" X 15" SPAN HOLDS 300 LBS

WARRANTY: LIMITED LIFETIME

SPECIAL NOTES: SHELVING OVER 48" HIGH WILL BE  
 EARTHQUAKE SECURED TO WALL  
 INCLUDE 1 BOOKSTOP PER SHELF  
 VERIFY TOTAL LIN FEET OF SHELVING IS  
 MIN. 1,220 LF.

# KONA JUDICIARY COMPLEX

PROJECT NUMBER 11-21-7673

JULY 2018



## ITEM: S1c GROUP 4: INDUSTRIAL STORAGE AND SHELVING

S1c LOCATIONS		
RM NO.	ROOM NAME	(COUNT)
<b>LEVEL 3</b>		
	3108 Library (2)	2
<b>TOTAL</b>		<b>2</b>

ITEM TAG CODE:	S1c
DESCRIPTION:	SHELVING - LIBRARY

### MANUFACTURERS

PRE APPROVED: AURORA STORAGE QUICK LOK LIBRARY  
 ALSO APPROVED: MONTEL CANTILEVER LIBRARY  
 ALSO APPROVED: TENNSCO

### SIZE

WIDTH RANGE: RUN: 48"  
 DEPTH RANGE: 15"D WALL SECURED  
 HEIGHT RANGE: 84"-88"

### FINISH SELECTIONS

METAL: POWDER COATED STEEL  
 COLOR: 90 PURE WHITE  
 HEAVY DUTY 18-GAUGE VERTICALS  
 DOUBLE RIVET SHELF SUPPORT

SHELVES: ADJUSTABLE NON-SLOTTED SHELVES  
 ADJ HEIGHT 1-1/2" INCREMENTS  
 18 GAUGE SHELVES  
 MODULAR COMPONENTS  
 OPEN BACK  
 LOW BACK STOP

WEIGHT CAPACITY: 36" X 15" SPAN HOLDS 300 LBS

WARRANTY: LIMITED LIFETIME

SPECIAL NOTES: SHELVING OVER 48" HIGH WILL BE  
 EARTHQUAKE SECURED TO WALL  
 INCLUDE 1 BOOKSTOP PER SHELF  
 VERIFY TOTAL LIN FEET OF SHELVING

IS MIN. 1,220 LF.

# KONA JUDICIARY COMPLEX

PROJECT NUMBER 11-21-7673

JULY 2018



## ITEM: S1d GROUP 4: INDUSTRIAL STORAGE SHELVING

S1d LOCATIONS		
RM NO.	ROOM NAME	(COUNT)
<b>LEVEL 3</b>		
	3110 Work Rm/Ref/Server (1)	1
<b>TOTAL</b>		<b>1</b>

ITEM TAG CODE:	S1d
DESCRIPTION:	SHELVING - LIBRARY

### MANUFACTURERS

PRE APPROVED: AURORA STORAGE QUICK LOK LIBRARY  
ALSO APPROVED: MONTEL CANTILEVER LIBRARY  
ALSO APPROVED: TENNSCO

### SIZE

WIDTH RANGE: RUN: 9'-6"  
DEPTH RANGE: 15"D WALL SECURED  
HEIGHT RANGE: 84"-88"

### FINISH SELECTIONS

METAL: POWDER COATED STEEL  
COLOR: 90 PURE WHITE  
HEAVY DUTY 18-GAUGE VERTICALS  
DOUBLE RIVET SHELF SUPPORT  
SHELVES: ADJUSTABLE NON-SLOTTED SHELVES  
ADJ HEIGHT 1-1/2" INCREMENTS  
18 GAUGE SHELVES  
MODULAR COMPONENTS  
OPEN BACK  
LOW BACK STOP

WEIGHT CAPACITY: 36" X 15" SPAN HOLDS 300 LBS

WARRANTY: LIMITED LIFETIME

SPECIAL NOTES: SHELVING OVER 48" HIGH WILL BE  
EARTHQUAKE SECURED TO WALL  
INCLUDE 1 BOOKSTOP PER SHELF  
1 PULL OUT REFERENCE SHELF

# KONA JUDICIARY COMPLEX

PROJECT NUMBER 11-21-7673

JULY 2018

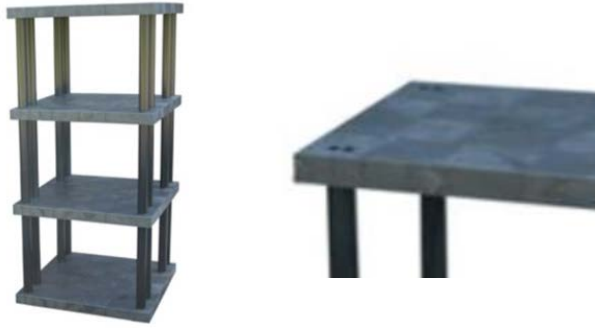

## ITEM: S2 GROUP 4: INDUSTRIAL STORAGE AND SHELVING

S2 LOCATIONS		
RM NO.	ROOM NAME	(COUNT)
<b>LEVEL 1</b>		
1108 Jan Rm (1)		1
<b>TOTAL</b>		<b>1</b>

ITEM TAG CODE:	S2
DESCRIPTION:	SHELVING - LIBRARY

### MANUFACTURERS

PRE APPROVED: GRAINGER INDUSTRIAL 4DV10  
ALSO APPROVED: DC GRAVES INDUSTRIAL PLASTIC  
ALSO APPROVED: OR EQUAL

### SIZE

WIDTH RANGE: 36"  
DEPTH RANGE 24"D  
HEIGHT RANGE 75"

### FINISH SELECTIONS

HDPE: HIGH DENSITY POLYETHYLENE  
COLOR: BLACK  
MODULAR COMPONENTS  
SNAP TOGETHER

SHELVES: SOLID HDPE 2 5/8" THICK  
21-1/2" BETWEEN SHELVES

WEIGHT CAPACITY: 36" X 24" SPAN HOLDS MAX 170 LBS

WARRANTY: 1 YEAR

SPECIAL NOTES: SHELVING OVER 48" HIGH WILL BE  
EARTHQUAKE SECURED TO WALL

# KONA JUDICIARY COMPLEX

PROJECT NUMBER 11-21-7673

JULY 2018



## ITEM: S3 GROUP 4: INDUSTRIAL STORAGE AND SHELVING

ITEM TAG CODE:	S3
DESCRIPTION:	SHELVING CLOSED BACK/SIDES

### MANUFACTURERS

PRE APPROVED: AURORA QUICK LOK  
 ALSO APPROVED: MONTEL  
 ALSO APPROVED: TENNSCO

### SIZE

WIDTH RANGE: 36"  
 DEPTH RANGE 18"D  
 HEIGHT RANGE 72-76"

### FINISH SELECTIONS

METAL: POWDER COATED STEEL  
 COLOR: GREY MIST  
 MODULAR COMPONENTS  
 DOUBLE RIVET SHELF SUPPORT  
 CLOSED ENDS AND BACK  
 SHELVES: 18 GAUGE

WEIGHT CAPACITY: MIN 200 LBS PER SHELF

WARRANTY: 1 YEAR

SPECIAL NOTES: SHELVING OVER 48" HIGH WILL BE  
 EARTHQUAKE SECURED TO WALL  
 OR FLOOR

S3 LOCATIONS		
RM NO.	ROOM NAME	(COUNT)
<b>LEVEL 1</b>		
1038	Clsd Files Sec (2)	2
1042	Active Files Sec Sto (6)	6
<b>LEVEL 2</b>		
2069	Supply Sto (2)	2
2072	Jan Supplies (1)	1
2073	Charging Rm (1)	1
2104	Extra Sto (2)	2
<b>LEVEL 3</b>		
3038	Supply Sto (4)	4
3055	Circuit Court Active File Sto (8)	8
3059	Training Sto/Furn Sto (4)	4
3071	Copy/Work Rm (3)	3
3076	Computer Sto/Parts Sto (1)	1
3101	Sto (2)	2
<b>TOTAL</b>		<b>36</b>

# KONA JUDICIARY COMPLEX

PROJECT NUMBER 11-21-7673

JULY 2018



## ITEM: S4 GROUP 4: INDUSTRIAL STORAGE AND SHELVING

ITEM TAG CODE:	S4
DESCRIPTION:	SHELVING

### MANUFACTURERS

PRE APPROVED: AURORA STORAGE QUICK LOK  
 ALSO APPROVED: WESTERN PACIFIC STORAGE SYSTEMS  
 ALSO APPROVED: DC GRAVES BOLTLESS SHELVING

### SIZE

WIDTH RANGE: 42"  
 DEPTH RANGE 15"D  
 HEIGHT RANGE 72-76"

### FINISH SELECTIONS

METAL: POWDER COATED STEEL  
 COLOR: GREY MIST  
 14-GAUGE STEEL UPRIGHTS  
 DOUBLE RIVET SHELF SUPPORT  
 OPEN SIDES AND BACK  
 FIXED TOP AND BOTTOM  
 ANTI SWAY BRACES

SHELVES: 14 GAUGE  
 ADJUSTBLE TO 1-1/2" INCREMENTS  
 5 SHELVES; 4 OPENINGS

WEIGHT CAPACITY: MIN 200 LBS PER SHELF

WARRANTY: 1 YEAR

SPECIAL NOTES: STARTER AND ADD ONS ACCEPTABLE  
 PLYWOOD CLEAR SEALED SHELF INSERT  
 TO HOLD BANKER BOXES; DO NOT  
 DOUBLE STACK BOXES.  
 SHELVING OVER 48" HIGH WILL BE  
 EARTHQUAKE SECURED TO WALL  
 OR FLOOR

S4 LOCATIONS		
RM NO.	ROOM NAME	(COUNT)
<b>LEVEL 1</b>		
D1060	Storage (2)	2
Z106	Maint/shop Grounds Sto (8)	8
1016	Materials Sto (5)	5
1032	General Sto (7)	7
1038	Clsd Files Sec (3)	3
1042	Active Files Sec (6)	6
1074	Archives File Sto (8)	8
1106	Sto (29)	29
<b>LEVEL 2</b>		
2035	Inactive Case File Rm (16)	16
2072	Jan Supplies (17)	17
2073	Charging Rm (3)	3
2104	Extra Storage (18)	18
<b>LEVEL 3</b>		
3038	Supply Sto (15)	15
3059	Training Sto/Furn Sto (2)	2
3061	Jury Notary Sto (1)	1
3071	Copy/Work Rm (2)	2
3076	Compuer Sto/Parts (3)	3
3082	Estate Sec Sto (6)	6
3087	Fiscal Dead File Sto (31)	31
3101	Sto (1)	1
3103	Extra Sto (18)	18
<b>TOTAL</b>		<b>201</b>

# KONA JUDICIARY COMPLEX

PROJECT NUMBER 11-21-7673

JULY 2018



**ITEM: S6**  
**GROUP 4: INDUSTRIAL STORAGE,**  
**SHELVING**

S6 LOCATIONS		
RM NO.	ROOM NAME	(COUNT)
<b>LEVEL 2</b>		
	2069 Supply Sto (1)	1
<b>TOTAL</b>		<b>1</b>

ITEM TAG CODE:	S6
DESCRIPTION:	SHELVING

### MANUFACTURERS

PRE APPROVED: AURORA QUICK LOK  
ALSO APPROVED: MONTEL  
ALSO APPROVED: TENNSCO

### SIZE

WIDTH RANGE: 36"  
DEPTH RANGE 10"D  
HEIGHT RANGE 72-76"

### FINISH SELECTIONS

METAL: POWDER COATED STEEL  
COLOR: GREY MIST  
MODULAR COMPONENTS  
DOUBLE RIVET SHELF SUPPORT  
CLOSED ENDS AND BACK  
SHELVES: 18 GAUGE

WEIGHT CAPACITY: MIN 200 LBS PER SHELF

WARRANTY: 1 YEAR

SPECIAL NOTES: SHELVING OVER 48" HIGH WILL BE  
EARTHQUAKE SECURED TO WALL  
OR FLOOR



# KONA JUDICIARY COMPLEX

PROJECT NUMBER 11-21-7673

JULY 2018



## ITEM: S7 GROUP 4: INDUSTRIAL STORAGE AND SHELVING

S7 LOCATIONS		
RM NO.	ROOM NAME	(COUNT)
<b>LEVEL 2</b>		
	2069 Supply Sto (1)	1
<b>TOTAL</b>		<b>1</b>

ITEM TAG CODE:	S7
DESCRIPTION:	SHELVING CLOSED BACK/SIDES

### MANUFACTURERS

PRE APPROVED: AURORA QUICK LOK  
ALSO APPROVED: MONTEL  
ALSO APPROVED: TENNSCO

### SIZE

WIDTH RANGE: 30"  
DEPTH RANGE 24"D  
HEIGHT RANGE 72-76"

### FINISH SELECTIONS

METAL: POWDER COATED STEEL  
COLOR: GREY MIST  
MODULAR COMPONENTS  
DOUBLE RIVET SHELF SUPPORT  
CLOSED ENDS AND BACK  
SHELVES: MIN 18 GAUGE

WEIGHT CAPACITY: MIN 200 LBS PER SHELF

WARRANTY: 1 YEAR

SPECIAL NOTES: SHELVING OVER 48" HIGH WILL BE  
EARTHQUAKE SECURED TO WALL  
OR FLOOR

# KONA JUDICIARY COMPLEX

PROJECT NUMBER 11-21-7673

JULY 2018



## ITEM: S9 GROUP 4: INDUSTRIAL STORAGE AND SHELVING

ITEM TAG CODE:	S9
DESCRIPTION:	SHELVING

S9 LOCATIONS		
RM NO.	ROOM NAME	(COUNT)
<b>LEVEL 3</b>		
3074	Sec Exhibit Sto Rm (5)	5
3076	Computer Sto/Parts Sto (5)	5
<b>TOTAL</b>		<b>10</b>

### MANUFACTURERS

PRE APPROVED: AURORA STORAGE QUICK LOK  
ALSO APPROVED: WESTERN PACIFIC STORAGE SYSTEMS  
ALSO APPROVED: DC GRAVES BOLTLESS SHELVING

### SIZE

WIDTH RANGE: 48"  
DEPTH RANGE 24"D  
HEIGHT RANGE 72-76"

### FINISH SELECTIONS

METAL: POWDER COATED STEEL  
COLOR: GREY MIST  
14-GAUGE STEEL UPRIGHTS  
DOUBLE RIVET SHELF SUPPORT  
OPEN SIDES AND BACK  
FIXED TOP AND BOTTOM  
ANTI SWAY BRACES

SHELVES: 14 GAUGE  
ADJUSTBLE TO 1-1/2" INCREMENTS  
5 SHELVES; 4 OPENINGS

WEIGHT CAPACITY: MIN 200 LBS PER SHELF

WARRANTY: 1 YEAR

SPECIAL NOTES: STARTER AND ADD ONS ACCEPTABLE  
PLYWOOD CLEAR SEALED SHELF INSERT  
TO HOLD BANKER BOXES; DO NOT  
DOUBLE STACK BOXES.  
SHELVING OVER 48" HIGH WILL BE  
EARTHQUAKE SECURED TO WALL  
OR FLOOR

# KONA JUDICIARY COMPLEX

PROJECT NUMBER 11-21-7673

JULY 2018



## ITEM: S10 GROUP 4: INDUSTRIAL STORAGE AND SHELVING

S10 LOCATIONS		
RM NO.	ROOM NAME	(COUNT)
<b>LEVEL 1</b>		
	1042 Active Files Sec Sto (8)	8
<b>TOTAL</b>		<b>8</b>

ITEM TAG CODE:	S10
DESCRIPTION:	SHELVING

### MANUFACTURERS

PRE APPROVED: AURORA STORAGE QUICK LOK  
ALSO APPROVED: WESTERN PACIFIC STORAGE SYSTEMS  
ALSO APPROVED: DC GRAVES BOLTLESS SHELVING

### SIZE

WIDTH RANGE: 36"  
DEPTH RANGE 15"D  
HEIGHT RANGE 72-76"

### FINISH SELECTIONS

METAL: POWDER COATED STEEL  
COLOR: GREY MIST  
14-GAUGE STEEL UPRIGHTS  
DOUBLE RIVET SHELF SUPPORT  
OPEN SIDES AND BACK  
FIXED TOP AND BOTTOM  
ANTI SWAY BRACES

SHELVES: 14 GAUGE  
ADJUSTBLE TO 1-1/2" INCREMENTS  
5 SHELVES; 4 OPENINGS

WEIGHT CAPACITY: MIN 200 LBS PER SHELF

WARRANTY: 1 YEAR

SPECIAL NOTES: STARTER AND ADD ONS ACCEPTABLE  
PLYWOOD CLEAR SEALED SHELF INSERT  
TO HOLD BANKER BOXES; DO NOT  
DOUBLE STACK BOXES.  
SHELVING OVER 48" HIGH WILL BE  
EARTHQUAKE SECURED TO WALL  
OR FLOOR

# KONA JUDICIARY COMPLEX

PROJECT NUMBER 11-21-7673

JULY 2018



**ITEM: S19**

**GROUP 4: INDUSTRIAL STORAGE  
AND SHELVING**

S19 LOCATIONS		
RM NO.	ROOM NAME	(COUNT)
<b>LEVEL 3</b>		
	3076 Computer Sto/Parts Sto (1)	1
<b>TOTAL</b>		<b>1</b>

ITEM TAG CODE:	S19
DESCRIPTION:	SHELVING

### MANUFACTURERS

PRE APPROVED: AURORA STORAGE QUICK LOK  
ALSO APPROVED: TENNESCO  
ALSO APPROVED: DC GRAVES BOLTLESS SHELVING

### SIZE

WIDTH RANGE: 36"  
DEPTH RANGE 14"D  
HEIGHT RANGE 74"

### FINISH SELECTIONS

METAL: HEAVY DUTY OPEN WIRE CHROME  
OPEN SIDES AND BACK  
SHELVES: MAX 550 LBS / SHELF  
Qty (10) SHELVES; INCLUDES TOP/BOTTOM  
BINS: SMALL ITEM STORAGE  
COLOR: BLUE  
MEDIUM BINS  
QTY (14) 16-1/2" X 14-73/4" X 7"H

WEIGHT CAPACITY: MIN 200 LBS PER SHELF

WARRANTY: 1 YEAR

SPECIAL NOTES: INCLUDE BINS, CLEAR LABEL HOLDER  
FOR EACH BIN.  
SHELVING OVER 48" HIGH WILL BE  
EARTHQUAKE SECURED TO WALL  
OR FLOOR

# KONA JUDICIARY COMPLEX

PROJECT NUMBER 11-21-7673

JULY 2018



## ITEM: S20 GROUP 4: INDUSTRIAL STORAGE AND SHELVING

S20 LOCATIONS		
RM NO.	ROOM NAME	(COUNT)
<b>LEVEL 3</b>		
	3076 Computer Sto/Parts Sto (1)	1
<b>TOTAL</b>		<b>1</b>

ITEM TAG CODE:	S20
DESCRIPTION:	SHELVING

### MANUFACTURERS

PRE APPROVED: AURORA STORAGE QUICK LOK  
ALSO APPROVED: TENNESCO  
ALSO APPROVED: DC GRAVES BOLTLESS SHELVING

### SIZE

WIDTH RANGE: 36"  
DEPTH RANGE 14"D  
HEIGHT RANGE 74"

### FINISH SELECTIONS

METAL: HEAVY DUTY OPEN WIRE CHROME  
OPEN SIDES AND BACK

SHELVES: MAX 550 LBS / SHELF  
Qty(10) SHELVES; INCLUDE TOP/BOTTOM

BINS: SMALL ITEM STORAGE  
COLOR: BLUE  
QTY (36) 5-1/2" X 10-7/8" X 5"H  
QTY (12) 8-1/4" X 14-3/4" X 7"

WEIGHT CAPACITY: MIN 200 LBS PER SHELF

WARRANTY: 1 YEAR

SPECIAL NOTES: INCLUDE BINS, CLEAR LABEL HOLDER  
FOR EACH BIN.  
SHELVING OVER 48" HIGH WILL BE  
EARTHQUAKE SECURED TO WALL

# KONA JUDICIARY COMPLEX

PROJECT NUMBER 11-21-7673

JULY 2018



## ITEM: S21 GROUP 4: INDUSTRIAL STORAGE AND SHELVING

S21 LOCATIONS		
RM NO.	ROOM NAME	(COUNT)
<b>LEVEL 3</b>		
	3076 Computer Sto/Parts Sto (2)	2
<b>TOTAL</b>		<b>2</b>

ITEM TAG CODE:	S21
DESCRIPTION:	SHELVING

### MANUFACTURERS

PRE APPROVED: AURORA STORAGE QUICK LOK  
ALSO APPROVED: TENNESCO  
ALSO APPROVED: DC GRAVES BOLTLESS SHELVING

### SIZE

WIDTH RANGE: 36"  
DEPTH RANGE 18"D  
HEIGHT RANGE 74"

### FINISH SELECTIONS

METAL: HEAVY DUTY OPEN WIRE CHROME  
OPEN SIDES AND BACK

SHELVES: MAX 200 LBS / SHELF  
Qt(10) SHELVES; INCLUDE TOP/BOTTOM

BINS: MEDIUM ITEM STORAGE  
COLOR: BLUE  
MEDIUM BINS  
QTY (15) 11" X 18" X 10"H  
QTY (8) 8-1/4" X 14-3/4" X 7"H

WEIGHT CAPACITY: MIN 200 LBS PER SHELF

WARRANTY: 1 YEAR

SPECIAL NOTES: INCLUDE BINS, CLEAR LABEL HOLDER  
FOR EACH BIN.  
SHELVING OVER 48" HIGH WILL BE  
EARTHQUAKE SECURED TO WALL  
OR FLOOR

# KONA JUDICIARY COMPLEX

PROJECT NUMBER 11-21-7673

JULY 2018



ITEM: S22

GROUP 4: INDUSTRIAL STORAGE  
AND SHELVING

ITEM TAG CODE:	S22
DESCRIPTION:	SHELVING

### MANUFACTURERS

PRE APPROVED: GRAINGER INDUSTRIAL 4DV10  
ALSO APPROVED: DC GRAVES INDUSTRIAL PLASTIC  
ALSO APPROVED: OR EQUAL

### SIZE

WIDTH RANGE: 48"  
DEPTH RANGE 18"D  
HEIGHT RANGE 75"

### FINISH SELECTIONS

HDPE: HIGH DENSITY POLYETHYLENE  
COLOR: BLACK  
MODULAR COMPONENTS  
SNAP TOGETHER  
SHELVES: SOLID HDPE 2 5/8" THICK  
21-1/2" BETWEEN SHELVES

WEIGHT CAPACITY: 36" X 24" SPAN HOLDS MAX 170 LBS

WARRANTY: 1 YEAR

SPECIAL NOTES: SHELVING OVER 48" HIGH WILL BE  
EARTHQUAKE SECURED TO WALL

S22 LOCATIONS		
RM NO.	ROOM NAME	(COUNT)
<b>LEVEL 1</b>		
1108	Jan Rm (1)	1
<b>LEVEL 2</b>		
2084	Jan (1)	1
<b>LEVEL 3</b>		
3067	Jan (1)	1
<b>TOTAL</b>		<b>3</b>

# KONA JUDICIARY COMPLEX

PROJECT NUMBER 11-21-7673

JULY 2018



## ITEM: STAN1 GROUP 4: INDUSTRIAL STORAGE AND SHELVING

ST1 LOCATIONS		
RM NO.	ROOM NAME	(COUNT)
<b>LEVEL 1</b>		
1001	Lobby	1
<b>LEVEL 2</b>		
2001	Public Corridor	4
<b>LEVEL 3</b>		
3001	Public Corridor	1
<b>TOTAL SETS</b>		<b>6</b>

ITEM TAG CODE:	STAN1
DESCRIPTION:	STANCION POLE/ROPE

**MANUFACTURERS**

PRE APPROVED: DISPLAYS 2GO TENSABARRIER  
 ALSO APPROVED: VISIONTRON RETRACT-A-BELT  
 ALSO APPROVED: QUEUE WAY STANCIONS

**SIZE**

WIDTH RANGE: 12" DIA  
 HEIGHT RANGE: 39"-40"  
 (1) SET INCLUDES: (3) POLES/BASE, (2) WITH RETRACTABLE BELT, (1) SIGN HOLDER

**FINISH SELECTIONS**

COLOR: SATIN STAINLESS STEEL POST  
 BLACK NO SCUFF BASE  
 BLACK BELT 6'-15' RETRACTABLE  
 (3) SIGN HOLDERS

WARRANTY: 1 YEAR

SPECIAL NOTES:



# KONA JUDICIARY COMPLEX

PROJECT NUMBER 11-21-7673

JULY 2018

**ITEM: MH**  
**GROUP 5: TABLES**



ITEM TAG CODE:	MH
DESCRIPTION:	MONITOR ARM - TABLE MOUNTED

**MANUFACTURERS**

PRE APPROVED HUMAN SCALE M2  
 ALSO APPROVED KIMBALL PERKS 99KMASFHDS  
 ALSO APPROVED ESI JARVIS EDGE

**SIZE**

ARM REACH: 20"-25"  
 HEIGHT ADJ: 10"-13"

**FINISH SELECTIONS**

FRAME: STEEL AND ALUMINUM; COLOR: SILVER  
 SINGLE ARM  
 180 DEGREE LOCK-OUT FEATURE  
 (TO AVOID HITTING THE WALL)  
 ROUTES CABLES OUT OF THE WAY  
 SCREEN: UP TO 34" MONITOR SCREEN  
 WEIGHT CAPACITY: 4 - 20 LBS  
 WARRANTY: 15 YEAR

SPECIAL NOTES: GROMMET HOLE; TOP CENTER  
 TO ACCEPT THE MH  
 INCLUDE DESK MOUNT HARDWARE  
 GROMMET HARDWARE

MH LOCATIONS		
RM NO.	ROOM NAME	COUNT
<b>LEVEL 1</b>		
1034	Juv Client Svcs (1)	1
1042	Active Files (1)	1
1106	Sto (1)	1
<b>LEVEL 2</b>		
2104	Extra Storage (1)	1
2051	District/TVB Active Sto Rms (1)	1
2051	District/TVB Active Case (1)	1
2052	Family Active File Rm (1)	1
<b>LEVEL 3</b>		
3074	Sec Exhibit Sto Rm (1)	1
<b>TOTAL</b>		<b>8</b>

# KONA JUDICIARY COMPLEX

PROJECT NUMBER 11-21-7673

JULY 2018



HPL LAMINATE TOP



SPROUT

**ITEM: T1**  
**GROUP 5: TABLES**

ITEM TAG CODE:	T1
DESCRIPTION:	TABLE - SQUARE DINING

**MANUFACTURERS**

PRE APPROVED VERSTEEL PERFORMANCE X1  
 ALSO APPROVED KI PIROUETTE  
 ALSO APPROVED SPEC CONDUCTOR

**SIZE**

WIDTH RANGE: 36" SQUARE  
 DEPTH RANGE 36"  
 HEIGHT RANGE 29"

**FINISH SELECTIONS**

BASE: SILVER METAL X BASE  
 TOP: HPL WILSONART SPROUT 4918-60  
 PVC NIMBUS (GRAY)  
 GANGING MECHANISM  
 GLIDES: ADJ HEIGHT GLIDES  
 WARRANTY: LIMITED LIFETIME; GLIDES 1 YR;  
 SPECIAL NOTES: NO POWER

T1 LOCATIONS		
RM NO.	ROOM NAME	(COUNT)
<b>LEVEL 1</b>		
1035	BreakRm/Coffee (3)	3
1089	Conf/BreakRm (3)	3
<b>LEVEL 2</b>		
2049	Break Rm (4)	4
2071	Facilities Break Rm (4)	4
<b>LEVEL 3</b>		
3042	Break Rm (2)	2
<b>TOTAL</b>		<b>16</b>

# KONA JUDICIARY COMPLEX

PROJECT NUMBER 11-21-7673

JULY 2018

GROMMET LOCATION

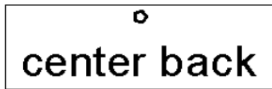

center back

HPL LAMINATE TOP



**ITEM: T2**  
**GROUP 5: TABLES**

ITEM TAG CODE:	T2
DESCRIPTION:	TABLE - RECTANGLE W/GROMMET

**MANUFACTURERS**

PRE APPROVED VERSTEEL PERFORMANCE X1  
 ALSO APPROVED KI PIROUETTE  
 ALSO APPROVED SPEC CONDUCTOR

**SIZE**

WIDTH RANGE: 60"  
 DEPTH RANGE 24"  
 HEIGHT RANGE 29"-30"

**FINISH SELECTIONS**

BASE: SILVER T-BASE  
 TOP: HPL WILSONART PEWTER MESH  
 4878-38  
 PVC EDGE: CARBON  
 CASTERS LOCKING CASTERS

WARRANTY: LIMITED LIFETIME; GLIDES 1 YR;

SPECIAL NOTES: GROMMET LOCATION CENTER BACK  
 PROVIDE & INSTALL MONITOR HOLDER  
 (MH) SEE MH SPECIFICATION.

T2 LOCATIONS		
RM NO.	ROOM NAME	(COUNT)
<b>LEVEL 1</b>		
1034	Juv Client Svcs (1)	1
1042	Active Files (1)	1
1106	Sto (1)	1
<b>LEVEL 2</b>		
2051	District/TVB Active Sto Rms (1)	1
2051	District/TVB Active Case (1)	1
2052	Family Active File Rm (1)	1
<b>LEVEL 3</b>		
3074	Sec Exhibit Sto Rm (1)	1
<b>TOTAL</b>		<b>7</b>

0

# KONA JUDICIARY COMPLEX

PROJECT NUMBER 11-21-7673

JULY 2018



HPL LAMINATE TOP



**ITEM: T3**  
**GROUP 5: TABLES**

T3 LOCATIONS		
RM NO.	ROOM NAME	(COUNT)
<b>LEVEL 1</b>		
	3070 Mother's Room (1)	1
<b>TOTAL</b>		<b>1</b>

ITEM TAG CODE:	T3
DESCRIPTION:	TABLE - RECTANGLE W/GROMMET

**MANUFACTURERS**

PRE APPROVED            KIMBALL DOCK  
 ALSO APPROVED        CREATIVE WOOD PRODUCTS  
 ALSO APPROVED        STEELCASE ENEA

**SIZE**

WIDTH RANGE:        24" DIAMETER  
 DEPTH RANGE        24"  
 HEIGHT RANGE        22"

**FINISH SELECTIONS**

BASE:                    SILVER T-BASE  
 TOP:                    HPL WILSONART WALNUT HEIGHTS  
                               7965K-12  
                               PVC EDGE: TO MATCH OR CARBON  
 GLIDES:                HEIGHT ADJ GLIDES  
  
 WARRANTY:            LIMITED LIFETIME; GLIDES 1 YR;

SPECIAL NOTES:

# KONA JUDICIARY COMPLEX

PROJECT NUMBER 11-21-7673

JULY 2018



HPL LAMINATE TOP



**ITEM: T4**  
**GROUP 5: TABLES**

T4 LOCATIONS		
RM NO.	ROOM NAME	(COUNT)
<b>LEVEL 1</b>		
1013	Self Help Mtg Rm (1)	1
1014	Self Help Mtg Rm (1)	1
<b>TOTAL</b>		<b>2</b>

ITEM TAG CODE:	T4
DESCRIPTION:	TABLE - RECTANGLE W/GROMMET

### MANUFACTURERS

PRE APPROVED VERSTEEL PERFORMANCE X1  
ALSO APPROVED KI PIROUETTE  
ALSO APPROVED SPEC CONDUCTOR

### SIZE

WIDTH RANGE: 60"  
DEPTH RANGE 36"  
HEIGHT RANGE 29"-30"

### FINISH SELECTIONS

BASE: SILVER T-BASE- INSET 12" FROM EDGE  
TOP: HPL WILSONART WALNUT HEIGHTS  
4165K-12  
PVC EDGE: MATCHING COLOR OR

GLIDES: ADJ HEIGHT GLIDES

WARRANTY: LIMITED LIFETIME; GLIDES 1 YR;

SPECIAL NOTES:

# KONA JUDICIARY COMPLEX

PROJECT NUMBER 11-21-7673

JULY 2018



HPL LAMINATE TOP



**ITEM: T5**  
**GROUP 5: TABLES**

T5 LOCATIONS		
RM NO.	ROOM NAME	(COUNT)
<b>LEVEL 2</b>		
	2070 Staff Entry	1
<b>TOTAL</b>		<b>1</b>

ITEM TAG CODE:	T5
DESCRIPTION:	TABLE - RECTANGLE W/MODESTY

**MANUFACTURERS**

PRE APPROVED            VERSTEEL PERFORMANCE  
 ALSO APPROVED        SPEC CONDUCTOR  
 ALSO APPROVED        CREATIVE WOOD PRODUCTS

**SIZE**

WIDTH RANGE:            42"  
 DEPTH RANGE            24"  
 HEIGHT RANGE           29"-30"

**FINISH SELECTIONS**

BASE:                      SILVER T-BASE  
 TOP:                        HPL WILSONART WALNUT HEIGHTS  
                                   7965K-12  
                                   PVC EDGE: MATCHING  
 MODESTY:                1/2 MODESTY HPL MATCHING  
 GLIDES:                    HEIGHT ADJUSTABLE GLIDES

WARRANTY:                LIMITED LIFETIME; GLIDES 1 YR;

SPECIAL NOTES:        NO GROMMETS OR POWER  
                                   MUST MATCH FINISH DETAILS T5, T16,  
                                   T19, T21, T23

# KONA JUDICIARY COMPLEX

PROJECT NUMBER 11-21-7673

JULY 2018



HPL LAMINATE TOP



**ITEM: T6**  
**GROUP 5: TABLES**

T6 LOCATIONS		
RM NO.	ROOM NAME	(COUNT)
<b>LEVEL 3</b>		
3108	Library (3)	3
<b>TOTAL</b>		<b>3</b>

ITEM TAG CODE:	T6
DESCRIPTION:	TABLE - RECTANGLE 4 LEGS

**MANUFACTURERS**

PRE APPROVED      WATSON MIRO  
 ALSO APPROVED    VERSTEEL ELIGA  
 ALSO APPROVED    SPEC VARSITY

**SIZE**

WIDTH RANGE:      84"  
 DEPTH RANGE      36  
 HEIGHT RANGE     29"-30"

**FINISH SELECTIONS**

BASE:                4 LEGS POWDER COATED  
                           COLOR: SILVER

TOP:                 HPL WILSONART WALNUT HEIGHTS  
                           7965K-12  
                           PVC EDGE: MATCHING  
                           1 1/4" THICK TOP;  
                           SPANS IN EXCESS OF 42" WILL INCLUDE  
                           HEAVY GAUGE STEEL REINFORCEMENT  
                           TO REDUCE DEFLECTION.

GLIDES:             HEIGHT ADJUSTABLE GLIDES

WARRANTY:         LIMITED LIFETIME; GLIDES 1 YR;

SPECIAL NOTES:    NO GROMMETS OR POWER

# KONA JUDICIARY COMPLEX

PROJECT NUMBER 11-21-7673

JULY 2018



HPL LAMINATE TOP



## ITEM: T7 GROUP 5: TABLES

T7 LOCATIONS		
RM NO.	ROOM NAME	(COUNT)
<b>LEVEL 3</b>		
3064	Jury Assembly Rm (2)	2
3065	Multi Purpose Rm (17)	17
<b>TOTAL</b>		<b>19</b>

ITEM TAG CODE:	T7
DESCRIPTION:	TABLE - RECTANGLE W/MODESTY

### MANUFACTURERS

PRE APPROVED            KIMBALL SCENARIO FLIP  
 ALSO APPROVED        WATSON MIRO FLIP  
 ALSO APPROVED        CREATIVE WOOD PRODUCTS

### SIZE

WIDTH RANGE:            60"  
 DEPTH RANGE            18-20"  
 HEIGHT RANGE            29"-30"

### FINISH SELECTIONS

BASE:                      SILVER; Y-BASE  
 TOP:                        HPL WILSONART WALNUT HEIGHTS  
                                  7965K-12  
                                  PVC EDGE: MATCHING  
                                  FLIP AND NEST  
 MODESTY:                1/2 MODESTY HPL MATCHING  
 GANGED:                QTY (16) GANG END TO END  
                                  (4) TABLES IN EACH ROW.  
 POWER:                 10' PLUG IN END; DAISY CHAIN FROM  
                                  TABLE TO TABLE. SEE FLOOR PLAN  
                                  QTY (3) TABLES INSTALLED UN-GANGED  
                                  WITH SEPARATE POWER PLUG IN.  
 CASTERS:                LOCKING CASTERS  
  
 WARRANTY:             LIMITED LIFETIME  
  
 SPECIAL NOTES:        NO GROMMETS OR POWER  
                                  FINISH DETAILS MUST MATCH TABLES  
                                  T7 AND T14, T18, T25



# KONA JUDICIARY COMPLEX

PROJECT NUMBER 11-21-7673

JULY 2018

GROMMET LOCATION

HPL LAMINATE TOP

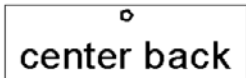

**ITEM: T8**  
GROUP 5: TABLES

T8 LOCATIONS		
RM NO.	ROOM NAME	(COUNT)
<b>LEVEL 2</b>		
	2001 Public Corridor 1 (1)	1
<b>TOTAL</b>		<b>1</b>

ITEM TAG CODE:	T5
DESCRIPTION:	TABLE - RECTANGLE PARSON'S STYLE

**MANUFACTURERS**

PRE APPROVED           ARCADIA AVELINA  
 ALSO APPROVED        SPEC FURNITURE ENDZONE  
 ALSO APPROVED        CREATIVE WOOD PRODUCTS

**SIZE**

WIDTH RANGE:         60"  
 DEPTH RANGE         20"- 24"  
 HEIGHT RANGE        32"-36"

**FINISH SELECTIONS**

BASE:                    PANEL ENDS PARSON STYLE  
 TOP:                    HPL WILSONART WALNUT HEIGHTS  
                               7965K-12; HPL MIDTOWN WALNUT  
                               UNDER SURFACE WIRE MANAGER  
                               TROUGH  
                               GROMMET CENTER BACK  
                               HORIZONTAL BAR SUPPORT  
 GLIDES:                HEIGHT ADJUSTABLE GLIDES

WARRANTY:             LIMITED LIFETIME; GLIDES 1 YR;

SPECIAL NOTES:

# KONA JUDICIARY COMPLEX

PROJECT NUMBER 11-21-7673

JULY 2018

HPL LAMINATE TOP



**ITEM: T9**  
**GROUP 5: TABLES**

T9 LOCATIONS		
RM NO.	ROOM NAME	(COUNT)
<b>LEVEL 3</b>		
3085	GRAND JURY RM (3)	3
<b>TOTAL</b>		<b>3</b>

ITEM TAG CODE:	T9
DESCRIPTION:	TABLE - RECTANGLE FLIP/NEST

**MANUFACTURERS**

PRE APPROVED            KIMBALL SCENARIO FLIP  
ALSO APPROVED        WATSON MIRO FLIP  
ALSO APPROVED        CREATIVE WOOD PRODUCTS

**SIZE**

WIDTH RANGE:        60"  
DEPTH RANGE        24"  
HEIGHT RANGE        29"-30"

**FINISH SELECTIONS**

BASE:                    SILVER Y-BASE; FLIP AND NEST  
TOP:                     HPL WILSONART WALNUT HEIGHTS  
                              7965K-12  
                              PVC EDGE: MATCHING  
                              GANGED  
MODESTY:              1/2 MODESTY HPL MATCHING  
CASTERS:                LOCKING CASTERS

WARRANTY:             LIMITED LIFETIME

SPECIAL NOTES:      NO GROMMETS OR POWER  
                              FINISH, DETAILS MUST MATCH TABLES  
                              T9 AND T-17

# KONA JUDICIARY COMPLEX

PROJECT NUMBER 11-21-7673

JULY 2018

## ITEM: T11

### GROUP 5: TABLES



ITEM TAG CODE:	T11
DESCRIPTION:	TABLE - FLOOR/WALL MOUNTED

#### MANUFACTURERS

PRE APPROVED NORIX  
 ALSO APPROVED FALCON P900 BASE/WALL ANGLE  
 SUPPORT  
 ALSO APPROVED OR EQUAL

#### SIZE TABLE TOP

WIDTH RANGE: 60"  
 DEPTH RANGE 36"  
 HEIGHT RANGE 29"-30"

#### FINISH SELECTIONS

POST LEG: KE HARDWARE JBD2840 OR EQUAL  
 COLOR: BLACK; 3"-4" DIA. X  
 28-1/2"-29"H POST  
 16-GAUGE MIN; 12" SQ MOUNTING  
 PLATE  
 AT TOP 7-1/2" BASE DIA. SCREWED TO  
 CONCRETE FLOOR. 330 LBS VERTICAL  
 LOAD RATING.  
 TOP: HPL WILSONART WALNUT HEIGHTS  
 7965K-12  
 EDGE: MOLDED EDGE RADIUS FOR SAFETY,  
 PRESSURE FUSED TO TOP. NON-  
 REMOVEABLE  
 WARRANTY: 10 YEAR OR LIMITED LIFETIME PARTS  
 SPECIAL NOTES: INCLUDE MOUNTING ANCHORS  
 FOR POST.  
 LOK-TITE SCREWS - NON REMOVEABLE

T11 LOCATIONS		
RM NO.	ROOM NAME	(COUNT)
<b>LEVEL 1</b>		
1026	Interview (1)	1
1029	Interview (1)	1
1030	Interview (1)	1
1031	Interview (1)	1
1095	Interview (1)	1
1096	Interview (1)	1
1097	Interview (1)	1
1098	Interview (1)	1
1102	Interview (1)	1
1103	Interview (1)	1
<b>TOTAL</b>		<b>10</b>

# KONA JUDICIARY COMPLEX

PROJECT NUMBER 11-21-7673

JULY 2018

HPL LAMINATE TOP



**ITEM: T12**  
**GROUP 5: TABLES**

T12 LOCATIONS		
RM NO.	ROOM NAME	(COUNT)
<b>LEVEL 2</b>		
	2103 Visiting Judge's Chamber (1)	1
<b>TOTAL</b>		<b>1</b>

ITEM TAG CODE:	T12
DESCRIPTION:	TABLE - ROUND OCCASIONAL

### MANUFACTURERS

PRE APPROVED            KIMBALL DOCK  
 ALSO APPROVED        HERMAN MILLER EVERYWHERE  
 ALSO APPROVED        CREATIVE WOOD PRODUCTS

### SIZE

WIDTH RANGE:        30" DIAMETER  
 DEPTH RANGE        30"  
 HEIGHT RANGE        18" - 21"

### FINISH SELECTIONS

BASE:                    SILVER METAL X BASE or DISC BASE  
 TOP:                     HPL WILSONART WALNUT HEIGHTS  
                               PVC MATCHING EDGE  
 GLIDES:                ADJ HEIGHT GLIDES WITH X BASE

WARRANTY:            10 YR TABLE

SPECIAL NOTES:

# KONA JUDICIARY COMPLEX

PROJECT NUMBER 11-21-7673

JULY 2018



HPL LAMINATE TOP



## ITEM: T13 GROUP 5: TABLES

ITEM TAG CODE:	T13
DESCRIPTION:	TABLE - RECTANGLE 4 LEGS

### MANUFACTURERS

PRE APPROVED WATSON MIRO  
 ALSO APPROVED VERSTEEL ELIGA  
 ALSO APPROVED SPEC VARSITY

### SIZE

WIDTH RANGE: 72"  
 DEPTH RANGE 30  
 HEIGHT RANGE 29"-30"

### FINISH SELECTIONS

BASE: 4 LEGS POWDER COATED  
 COLOR: SILVER

TOP: HPL WILSONART WALNUT HEIGHTS  
 7965K-12  
 PVC EDGE: MATCHING  
 1 1/4" THICK TOP;  
 SPANS IN EXCESS OF 42" WILL INCLUDE  
 HEAVY GAUGE STEEL REINFORCEMENT  
 TO REDUCE DEFLECTION.

GLIDES: HEIGHT ADJUSTABLE GLIDES

WARRANTY: LIMITED LIFETIME; GLIDES 1 YR;

SPECIAL NOTES: NO GROMMETS OR POWER

T13 LOCATIONS		
RM NO.	ROOM NAME	(COUNT)
<b>LEVEL 1</b>		
D1079	Squad Room (2)	2
<b>LEVEL 2</b>		
2015	Victim/Witness Waiting (1)	1
2017	Client/Atty Conf (1)	1
2028	Victim/Witness Waiting (1)	1
2030	Client/Atty Conf (1)	1
2087	Victim/Witness Waiting (1)	1
<b>LEVEL 3</b>		
3015	Victim/Witness Waiting (1)	1
3017	Client/Atty Conf (1)	1
3028	Victim/Witness Waiting (1)	1
3030	Client/Atty Conf (1)	1
3083	Grand Jury Witness Rm (1)	1
<b>TOTAL</b>		<b>12</b>

# KONA JUDICIARY COMPLEX

PROJECT NUMBER 11-21-7673

JULY 2018

HPL LAMINATE TOP



**ITEM: T14**  
**GROUP 5: TABLES**

T14 LOCATIONS		
RM NO.	ROOM NAME	(COUNT)
<b>LEVEL 1</b>		
1021	Training Classroom (12)	12
<b>TOTAL</b>		<b>12</b>

ITEM TAG CODE:	T14
DESCRIPTION:	TABLE - RECTANGLE FLIP/NEST

**MANUFACTURERS**

PRE APPROVED      KIMBALL SCENARIO FLIP  
 ALSO APPROVED    WATSON MIRO FLIP  
 ALSO APPROVED    CREATIVE WOOD PRODUCTS

**SIZE**

WIDTH RANGE:      72"  
 DEPTH RANGE      24"  
 HEIGHT RANGE     29"-30"

**FINISH SELECTIONS**

BASE:                      SILVER Y-BASE; FLIP AND NEST  
                                   CABLE MANAGEMENT UP LEG

TOP:                        HPL WILSONART WALNUT HEIGHTS  
                                   7965K-12 OR MIDTOWN WALNUT  
                                   PVC EDGE: MATCHING & GANGED

MODESTY:                1/2 MODESTY HPL MATCHING  
                                   11-3/4"H - 12"H

CASTERS:                LOCKING CASTERS

POWER:                  POWER IN FEED - 10'-15' LONG  
                                   DUPLEX RECEPTACLES WITH AN  
                                   ATTACHED MODULAR FEED  
                                   SPILL RESISTANT MODULES  
                                   TABLE TO TABLE JUMPER CABLES  
                                   RECEPTACLE-TO-RECEPTACLE JUMPER  
                                   CABLES  
                                   POWER DATA/CENTER  
                                   CABLE MANAGEMENT CHANNEL

WARRANTY:             LIMITED LIFETIME

SPECIAL NOTES:      (2) POWER MODULES PER TABLE WITH  
                                   DUPLEX OUTLETS. POWER AT FLOOR  
                                   10'-15' POWER CORD PLUG IN  
                                   EDGE MOUNTED LEGS

**PLAN VIEW**

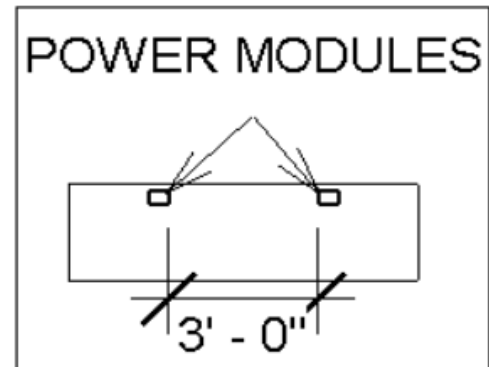

**SPECIAL NOTES:**

FINISH DETAILS MUST MATCH TABLES  
 T7 AND T14, T18, T25

# KONA JUDICIARY COMPLEX

PROJECT NUMBER 11-21-7673

JULY 2018



HPL LAMINATE TOP



**ITEM: T15**  
**GROUP 5: TABLES**

T15 LOCATIONS		
RM NO.	ROOM NAME	(COUNT)
<b>LEVEL 3</b>		
	3097 Personnel Testing Conf (1)	1
<b>TOTAL</b>		<b>1</b>

ITEM TAG CODE:	T15
DESCRIPTION:	TABLE - RECTANGLE 4 LEGS

### MANUFACTURERS

PRE APPROVED      WATSON MIRO  
 ALSO APPROVED    VERSTEEL ELIGA  
 ALSO APPROVED    SPEC VARSITY

### SIZE

WIDTH RANGE:      72"  
 DEPTH RANGE      36  
 HEIGHT RANGE     29"-30"

### FINISH SELECTIONS

BASE:                4 LEGS POWDER COATED  
                           COLOR: SILVER

TOP:                 HPL WILSONART WALNUT HEIGHTS  
                           7965K-12 OR MIDTOWN WALNUT  
                           PVC EDGE: MATCHING  
                           1 1/4" THICK TOP;  
                           SPANS IN EXCESS OF 42" WILL INCLUDE  
                           HEAVY GAUGE STEEL REINFORCEMENT  
                           TO REDUCE DEFLECTION.

GLIDES:             HEIGHT ADJUSTABLE GLIDES

WARRANTY:        LIMITED LIFETIME; GLIDES 1 YR;

SPECIAL NOTES:   NO GROMMETS OR POWER

# KONA JUDICIARY COMPLEX

PROJECT NUMBER 11-21-7673

JULY 2018



HPL LAMINATE TOP



**ITEM: T16**  
**GROUP 5: TABLES**

T16 LOCATIONS		
RM NO.	ROOM NAME	(COUNT)
<b>LEVEL 2</b>		
1001	lobby (2)	2
<b>TOTAL</b>		<b>2</b>

ITEM TAG CODE:	T16
DESCRIPTION:	TABLE - RECTANGLE W/MODESTY

**MANUFACTURERS**

PRE APPROVED            VERSTEEL PERFORMANCE  
 ALSO APPROVED        SPEC CONDUCTOR  
 ALSO APPROVED        CREATIVE WOOD PRODUCTS

**SIZE**

WIDTH RANGE:            60"  
 DEPTH RANGE            24"  
 HEIGHT RANGE            29"-30"

**FINISH SELECTIONS**

BASE:                      SILVER T-BASE  
 TOP:                        HPL WILSONART WALNUT HEIGHTS  
                                   7965K-12  
                                   PVC EDGE: MATCHING  
 MODESTY:                1/2 MODESTY HPL MATCHING  
 GLIDES:                    HEIGHT ADJUSTABLE GLIDES

WARRANTY:                LIMITED LIFETIME; GLIDES 1 YR;

SPECIAL NOTES:        NO GROMMETS OR POWER  
                                   MUST MATCH FINISH DETAILS T5, T16,  
                                   T19, T21, T23



# KONA JUDICIARY COMPLEX

PROJECT NUMBER 11-21-7673

JULY 2018

HPL LAMINATE TOP



**ITEM: T17**  
**GROUP 5: TABLES**

T17 LOCATIONS		
RM NO.	ROOM NAME	(COUNT)
<b>LEVEL 3</b>		
3085 GRAND JURY RM (4)		4
<b>TOTAL</b>		<b>4</b>

ITEM TAG CODE:	T17
DESCRIPTION:	TABLE - RECTANGLE FLIP/NEST

**MANUFACTURERS**

PRE APPROVED            KIMBALL SCENARIO FLIP  
 ALSO APPROVED        WATSON MIRO FLIP  
 ALSO APPROVED        CREATIVE WOOD PRODUCTS

**SIZE**

WIDTH RANGE:            84"  
 DEPTH RANGE            24"  
 HEIGHT RANGE            29"-30"

**FINISH SELECTIONS**

BASE:                      SILVER Y-BASE; FLIP AND NEST  
 TOP:                        HPL WILSONART WALNUT HEIGHTS  
                                   7965K-12  
                                   PVC EDGE: MATCHING  
                                   GANGED  
 MODESTY:                1/2 MODESTY HPL MATCHING  
 CASTERS:                 LOCKING CASTERS

WARRANTY:                LIMITED LIFETIME

SPECIAL NOTES:        NO GROMMETS OR POWER  
                                   FINISH, DETAILS MUST MATCH TABLES  
                                   T9 AND T17

# KONA JUDICIARY COMPLEX

PROJECT NUMBER 11-21-7673

JULY 2018

HPL LAMINATE TOP



**ITEM: T18**  
**GROUP 5: TABLES**

T18 LOCATIONS		
RM NO.	ROOM NAME	(COUNT)
<b>LEVEL 3</b>		
	3064 Jury Assembly Rm (21)	21
<b>TOTAL</b>		<b>21</b>

ITEM TAG CODE:	T18
DESCRIPTION:	TABLE - RECTANGLE FLIP/NEST

**MANUFACTURERS**

PRE APPROVED            KIMBALL SCENARIO FLIP  
 ALSO APPROVED        WATSON MIRO FLIP  
 ALSO APPROVED        CREATIVE WOOD PRODUCTS

**SIZE**

WIDTH RANGE:            72"  
 DEPTH RANGE            18"  
 HEIGHT RANGE            29"-30"

**FINISH SELECTIONS**

BASE:                      SILVER Y-BASE; FLIP AND NEST  
 TOP:                        HPL WILSONART WALNUT HEIGHTS  
                                   7965K-12  
                                   PVC EDGE: MATCHING  
                                   GANGED  
 MODESTY:                1/2 MODESTY HPL MATCHING  
 CASTERS:                 LOCKING CASTERS

WARRANTY:                LIMITED LIFETIME

SPECIAL NOTES:        NO GROMMETS OR POWER  
                                   FINISH, DETAILS MUST MATCH TABLES  
                                   T7 AND T14, T18, T25

# KONA JUDICIARY COMPLEX

PROJECT NUMBER 11-21-7673

JULY 2018



HPL LAMINATE TOP

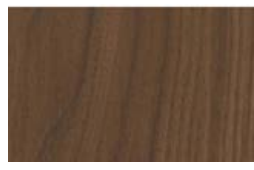

**ITEM: T19**  
**GROUP 5: TABLES**

T19 LOCATIONS		
RM NO.	ROOM NAME	(COUNT)
<b>LEVEL 2</b>		
2070 Sta	1001 LOBBY (1)	1
<b>TOTAL</b>		<b>1</b>

ITEM TAG CODE:	T19
DESCRIPTION:	TABLE RECTANGLE

**MANUFACTURERS**

PRE APPROVED            VERSTEEL PERFORMANCE  
 ALSO APPROVED        SPEC CONDUCTOR  
 ALSO APPROVED        CREATIVE WOOD PRODUCTS

**SIZE**

WIDTH RANGE:            60"  
 DEPTH RANGE            30"  
 HEIGHT RANGE            29"-30"

**FINISH SELECTIONS**

BASE:                      SILVER T-BASE  
 TOP:                        HPL WILSONART WALNUT HEIGHTS  
                                   7965K-12  
                                   PVC EDGE: MATCHING  
 MODESTY:                1/2 MODESTY HPL MATCHING  
 GLIDES:                    HEIGHT ADJUSTABLE GLIDES

WARRANTY:                LIMITED LIFETIME; GLIDES 1 YR;

SPECIAL NOTES:        NO GROMMETS OR POWER  
                                   MUST MATCH FINISH DETAILS T5, T16,  
                                   T19, T21, T23

# KONA JUDICIARY COMPLEX

PROJECT NUMBER 11-21-7673

JULY 2018



HPL LAMINATE TOP

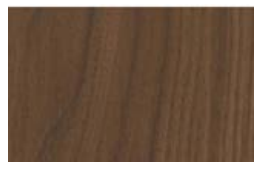

**ITEM: T21**  
**GROUP 5: TABLES**

T21 LOCATIONS		
RM NO.	ROOM NAME	(COUNT)
<b>LEVEL 2</b>		
	2070 Staff Entry (1)	1
<b>TOTAL</b>		<b>1</b>

ITEM TAG CODE:	T21
DESCRIPTION:	TABLE SQUARE

**MANUFACTURERS**

PRE APPROVED      VERSTEEL PLATFORM  
 ALSO APPROVED    SPEC TRUMPET BASE  
 ALSO APPROVED    KI ATHENS

**SIZE**

WIDTH RANGE:      24" SQUARE  
 DEPTH RANGE      24"  
 HEIGHT RANGE     29"-30"

**FINISH SELECTIONS**

BASE:                SILVER DISC  
 TOP:                HPL WILSONART WALNUT HEIGHTS  
                          7965K-12  
                          PVC EDGE: MATCHING  
 MODESTY:         1/2 MODESTY HPL MATCHING  
 GLIDES:            HEIGHT ADJUSTABLE GLIDES

WARRANTY:        LIMITED LIFETIME; GLIDES 1 YR;

SPECIAL NOTES:   NO GROMMETS OR POWER  
                          MUST MATCH FINISH DETAILS T5, T16,  
                          T19, T21, T23

# KONA JUDICIARY COMPLEX

PROJECT NUMBER 11-21-7673

JULY 2018

HPL LAMINATE TOP



**ITEM: T22**  
**GROUP 5: TABLES**

ITEM TAG CODE:	T22
DESCRIPTION:	TABLE RECTANGEL T BASE

**MANUFACTURERS**

PRE APPROVED VERSTEEL PERFORMANCE X1  
 ALSO APPROVED SPEC CONDUCTOR  
 ALSO APPROVED CREATIVE WOOD PRODUCTS

**SIZE**

WIDTH RANGE: 60" SQUARE  
 DEPTH RANGE 24"  
 HEIGHT RANGE 29"

**FINISH SELECTIONS**

BASE: SILVER METAL T BASE  
 TOP: HPL WILSONART PEWTER MESH  
 4878-38  
 PVC NIMBUS (GRAY) OR TO MATCH

GLIDES: ADJ HEIGHT GLIDES

WARRANTY: LIMITED LIFETIME; GLIDES 1 YR;

SPECIAL NOTES: NO POWER

T22 LOCATIONS		
RM NO.	ROOM NAME	(COUNT)
<b>LEVEL 1</b>		
1034	Juv Client Svcs (1)	1
<b>LEVEL 2</b>		
2073	Charging Rm (1)	1
2075	Delivery Quaranting Area (1)	1
<b>TOTAL</b>		<b>3</b>

# KONA JUDICIARY COMPLEX

PROJECT NUMBER 11-21-7673

JULY 2018



HPL LAMINATE TOP



**ITEM: T23**  
**GROUP 5: TABLES**

T23 LOCATIONS		
RM NO.	ROOM NAME	(COUNT)
<b>LEVEL 1</b>		
1001	LOBBY	1
<b>TOTAL</b>		<b>1</b>

ITEM TAG CODE:	T23
DESCRIPTION:	TABLE - RECTANGLE W/MODESTY

**MANUFACTURERS**

PRE APPROVED            VERSTEEL PERFORMANCE  
 ALSO APPROVED        SPEC CONDUCTOR  
 ALSO APPROVED        CREATIVE WOOD PRODUCTS

**SIZE**

WIDTH RANGE:            96"  
 DEPTH RANGE            30"  
 HEIGHT RANGE           29"-30"

**FINISH SELECTIONS**

BASE:                      SILVER T-BASE  
 TOP:                        HPL WILSONART WALNUT HEIGHTS  
                                  7965K-12  
                                  PVC EDGE: MATCHING  
 MODESTY:                1/2 MODESTY HPL MATCHING  
 GLIDES:                    HEIGHT ADJUSTABLE GLIDES

WARRANTY:                LIMITED LIFETIME; GLIDES 1 YR;

SPECIAL NOTES:        NO GROMMETS OR POWER  
                                  MUST MATCH FINISH DETAILS T5, T16,  
                                  T19, T21, T23

# KONA JUDICIARY COMPLEX

PROJECT NUMBER 11-21-7673

JULY 2018

HPL LAMINATE TOP



**ITEM: T25**  
**GROUP 5: TABLES**

ITEM TAG CODE:	T25
DESCRIPTION:	TABLE - RECTANGLE FLIP/NEST

**MANUFACTURERS**

PRE APPROVED      KIMBALL SCENARIO FLIP  
 ALSO APPROVED    WATSON MIRO FLIP  
 ALSO APPROVED    CREATIVE WOOD PRODUCTS

**SIZE**

WIDTH RANGE:      60"  
 DEPTH RANGE      24"  
 HEIGHT RANGE     29"-30"

**FINISH SELECTIONS**

BASE:                SILVER Y-BASE; FLIP AND NEST  
 TOP:                HPL WILSONART WALNUT HEIGHTS  
                          7965K-12  
                          PVC EDGE: MATCHING  
                          GANGED  
 MODESTY:         1/2 MODESTY HPL MATCHING  
 CASTERS:         LOCKING CASTERS

WARRANTY:        LIMITED LIFETIME

SPECIAL NOTES:    POWER MODULE; DUPLEX OUTLET  
                          10' PLUG-IN  
                          FINISH, DETAILS MUST MATCH TABLES  
                          T7 AND T14, T18, T25

T25 LOCATIONS		
RM NO.	ROOM NAME	(COUNT)
<b>LEVEL 2</b>		
2050 Conf Rm (6)		6
<b>LEVEL 3</b>		
3032 Jury Delib (4)		4
3037 Jury Delib (4)		4
3041 Conf Rm (2)		2
3063 County Prosecutor (4)		4
3072 Conf (5)		5
3081 Conf/Intvw Rm (4)		4
3088 Jury Delib (4)		4
<b>TOTAL</b>		<b>33</b>

# KONA JUDICIARY COMPLEX

PROJECT NUMBER 11-21-7673

JULY 2018

HPL LAMINATE TOP



**ITEM: T25a**  
**GROUP 5: TABLES**

T25a LOCATIONS		
RM NO.	ROOM NAME	(COUNT)
<b>LEVEL 2</b>		
	2057 Hearing Conf* (6) Powered	6
<b>TOTAL</b>		<b>6</b>

ITEM TAG CODE:	T25a
DESCRIPTION:	TABLE - RECTANGLE WITH POWER

**MANUFACTURERS**

PRE APPROVED      KIMBALL SCENARIO FLIP  
 ALSO APPROVED    WATSON MIRO FLIP  
 ALSO APPROVED    CREATIVE WOOD PRODUCTS

**SIZE**

WIDTH RANGE:      60"  
 DEPTH RANGE      24"  
 HEIGHT RANGE     29"-30"

**FINISH SELECTIONS**

BASE:                SILVER Y-BASE; FLIP AND NEST  
 TOP:                HPL WILSONART WALNUT HEIGHTS  
                          7965K-12  
                          PVC EDGE: MATCHING  
                          GANGED  
                          CABLE MANAGEMENT CHANNEL  
 MODESTY:         1/2 MODESTY HPL MATCHING  
 CASTERS:         LOCKING CASTERS

WARRANTY:        LIMITED LIFETIME

SPECIAL NOTES:    DAISY CHAIN TO EACH OTHER  
                          POWER MODULE; PLUG-IN TO  
                          FLOOR MONUMENT

**PLAN VIEW**

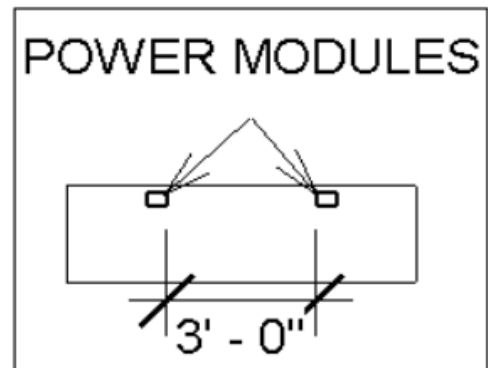



# KONA JUDICIARY COMPLEX

PROJECT NUMBER 11-21-7673

JULY 2018



HPL LAMINATE TOP



SPROUT

**ITEM: T26**  
**GROUP 5: TABLES**

T26 LOCATIONS		
RM NO.	ROOM NAME	(COUNT)
<b>LEVEL 3</b>		
3042 Break Rm (2)		2
<b>TOTAL</b>		<b>2</b>

ITEM TAG CODE:	T26
DESCRIPTION:	TABLE - RECTANGLE DINING

### MANUFACTURERS

PRE APPROVED VERSTEEL PERFORMANCE X1  
ALSO APPROVED SPEC CONDUCTOR  
ALSO APPROVED CREATIVE WOOD PRODUCTS

### SIZE

WIDTH RANGE: 48"  
DEPTH RANGE: 30"  
HEIGHT RANGE: 29"-30"H

### FINISH SELECTIONS

BASE: SILVER METAL T- BASE  
TOP: HPL WILSONART SPROUT 4918-60  
PVC NIMBUS (GRAY)

GLIDES: ADJ HEIGHT GLIDES

WARRANTY: LIMITED LIFETIME; GLIDES 1 YR;

SPECIAL NOTES: NO POWER

# KONA JUDICIARY COMPLEX

PROJECT NUMBER 11-21-7673

JULY 2018



HPL LAMINATE TOP



**ITEM: T30**  
**GROUP 5: TABLES**

T30 LOCATIONS		
RM NO.	ROOM NAME	(COUNT)
<b>LEVEL 3</b>		
	3098 Court Admin Office (1)	1
<b>TOTAL</b>		<b>1</b>

ITEM TAG CODE:	T30
DESCRIPTION:	TABLE - RECTANGLE DINING

**MANUFACTURERS**

PRE APPROVED        VERSTEEL PERFORMANCE X1  
 ALSO APPROVED      SPEC CONDUCTOR  
 ALSO APPROVED      CREATIVE WOOD PRODUCTS

**SIZE**

WIDTH RANGE:        54" DIA  
 DEPTH RANGE:        54"  
 HEIGHT RANGE:       29"-30"H

**FINISH SELECTIONS**

BASE:                    SILVER METAL X-BASE  
 TOP:                     HPL WILSONART WALNUT HEIGHTS  
                               7965K-12  
 EDGE:                    PVC MATCHING EDGE  
 GLIDES:                 ADJ HEIGHT GLIDES

WARRANTY:            LIMITED LIFETIME; GLIDES 1 YR;

SPECIAL NOTES:      NO POWER

# KONA JUDICIARY COMPLEX

PROJECT NUMBER 11-21-7673

JULY 2018



**ITEM: T31**  
**GROUP 5: TABLES**

T31 LOCATIONS		
RM NO.	ROOM NAME	(COUNT)
<b>LEVEL 3</b>		
	Z106 Maint Shop (1)	1
<b>TOTAL</b>		<b>1</b>

ITEM TAG CODE:	T31
DESCRIPTION:	TABLE - WORKBENCH

### MANUFACTURERS

PRE APPROVED AMERICAN CLEAN STAT ACS30K72YLP  
ALSO APPROVED GLOBAL INDUSTRIAL WGN237385TN  
ALSO APPROVED OR EQUAL

### SIZE

WIDTH RANGE: 72"  
DEPTH RANGE: 30"  
HEIGHT RANGE: 28"H - 36"H

### FINISH SELECTIONS

BASE: POWDER COATED METAL BASE  
COLOR: STORM GRAY  
14-16 GAUGE STEEL LEGS; WELDED

TOP: 1" THICK PHENOLIC RESIN  
COLOR: BLACK

LEGS: ADJ HEIGHT GLIDES - 2" INCREMENTS

WEIGHT CAPACITY: 5000 LBS

WARRANTY: 25 YEARS

SPECIAL NOTES: NO POWER OR STORAGE

# KONA JUDICIARY COMPLEX

PROJECT NUMBER 11-21-7673

JULY 2018

INCLUDE FULL MODESTY, NO BARSTOOLS



**ITEM: T32**  
**GROUP 5 TABLES**

WS23 LOCATIONS		
RM NO.	ROOM NAME	COUNT
<b>LEVEL 2</b>		
	2045 Pub File Microfilm Viewing (1)	1
<b>LEVEL 3</b>		
	3051 Pub File Microfilm Viewing (1)	1
<b>TOTAL</b>		<b>2</b>

ITEM TAG CODE:	WS23
DESCRIPTION:	TABLE RECEPTION

**MANUFACTURERS**

PRE APPROVED      ARCADIA AVELINA  
 ALSO APPROVED    VERSTEEL PARSONS  
 ALSO APPROVED    SPEC ENDZONE

**SIZE**

WIDTH:                72"  
 DEPTH:               24"  
 HEIGHT:              34" CUSTOM HEIGHT  
 MODESTY PANEL:    FULL LENGTH

**FINISH SELECTIONS**

HPL:                    WILSONART STORM 460  
 SOLID SURFACE:    CORIAN RAIN CLOUD  
 LEGS:                  HPL PARSON PANEL  
 GLIDES:                ADJUSTABLE

**WARRANTY:**        LIFETIME LIMITED

**SPECIAL NOTES:**    CUSTOM SIZE - ALLOW LEAD TIME  
                                   CARTONING REQUIRED FOR SHIP

CORIAN



LAMINATE



# KONA JUDICIARY COMPLEX

PROJECT NUMBER 11-21-7673

JULY 2018



## ITEM: MAG GROUP 6: SECURITY EQUIPMENT

ITEM TAG CODE:	MAG
DESCRIPTION:	MAGNETOMETER

mag LOCATIONS		
RM NO.	ROOM NAME	(COUNT)
<b>LEVEL 1</b>		
1001	Lobby	2
<b>LEVEL 2</b>		
2070	Staff Entry	1
<b>TOTAL</b>		<b>3</b>

### MANUFACTURERS

PRE APPROVED: GARRET PD 6500i  
ALSO APPROVED: OR EQUAL

### SIZE

WIDTH RANGE: 30" INSIDE -35" OUTSIDE  
DEPTH RANGE 23"  
HEIGHT RANGE 80" INSIDE- 87" OUTSIDE

### FINISH SELECTIONS

COLOR: GRAY  
DESC. ADA COMPLIANT PASSAGEWAY  
OVERHEAD CONTROL UNIT ALL ELECTRONI  
LCD, ALARM LIGHT, LED BAR GRAPH  
CONTROL TOUCH PADS  
SOLID STATE SWITCHES (LOW VOLTAGE OR  
DC) FOR EXTERNAL ALARMS & CONTROLS  
POWER: 100-240 VAC, 50 OR 60 HERTZ, 45 WATTS  
33 ZONES, VOLUME ADJUSTABLE AUDIBLE  
TONE; LED VISUAL AND REMOTE ALARMS  
APPROVED PRODUCT FOR HOMELAND  
SECURITY UNDER THE SAFETY ACT.  
WEIGHT: 165 LBS  
WARRANTY: LIFETIME  
SPECIAL NOTES: BATTERY PACK (10) HR BACKUP

# KONA JUDICIARY COMPLEX

PROJECT NUMBER 11-21-7673

JULY 2018



## ITEM: SAFE GROUP 6: SECURITY EQUIPMENT

SAFE LOCATIONS		
RM NO.	ROOM NAME	(COUNT)
<b>LEVEL 2</b>		
	2063 Fiscal Active File Rm (1)	1
<b>TOTAL</b>		<b>1</b>

ITEM TAG CODE:	SAFE
DESCRIPTION:	SAFE - COMMERCIAL HIGH SECURITY

### MANUFACTURERS

PRE APPROVED: GARDALL TL15-3822  
ALSO APPROVED: OR EQUAL  
ALSO APPROVED:

### SIZE

WIDTH RANGE: 27"  
DEPTH RANGE 28-1/2"  
HEIGHT RANGE 43"  
CUBIC FT: 9.7 CF

### FINISH SELECTIONS

METAL: SIDES 2-1/2" SLAB OF HIGH DENSITY BARRIER MATERIAL

SHELVES: 3 ADJ SHELVES

DOOR: 5-1/2" THICK SLAB HIGH DENSITY FIBER REINFORCED MATERIAL  
MASSIVE HEAVY DUTY BALL BEARING HINGES ON THE OUTSIDE.

LOCK: AUDITGARD SERIES PROGRAMMABLE ELECTRONIC COMBINATION LOCK  
TL-15-3822 CROSS LOCKING RELOCKERS  
PUNCH RESISTANT SPINDLE HANDLE AND LOCK, TEMPERED GLASS RELOCKING TRIGGER, BRIDGE MOUNTED LOCK.  
1-1/4" CHROME PLATED LOCKING BOLTS  
GROUP II LISTED DIAL COMBINATION  
BURGLAR RATING TL-15  
1-1/2" FORMED STAINLESS STEEL BAR

WEIGHT: 1,540 LBS

FIRE RATING: 1 HOUR

WARRANTY: LIFETIME

SPECIAL NOTES: LEFT HINGE (AS YOU FACE THE DOOR)

# KONA JUDICIARY COMPLEX

PROJECT NUMBER 11-21-7673

JULY 2018



**ITEM: XRAY**  
**GROUP 6: SECURITY EQUIPMENT**

MAG LOCATIONS		
RM NO.	ROOM NAME	(COUNT)
<b>LEVEL 1</b>		
1001	Lobby	2
<b>LEVEL 2</b>		
2070	Staff Entry	1
<b>TOTAL</b>		<b>3</b>

ITEM TAG CODE:	XRAY
DESCRIPTION:	XRAY SCANNER

**MANUFACTURERS**

PRE APPROVED: PROSCAN 6.4c L-3.  
 ALSO APPROVED: ASTROPHYSICS XIS6545  
 ALSO APPROVED: OR EQUAL

**SIZE**

WIDTH RANGE: 112.7"  
 DEPTH RANGE 34.1"  
 HEIGHT RANGE  
 TOTAL 51"  
 HEIGHT RANGE  
 CONVEYOR 30.1"

**FINISH SELECTIONS**

METAL: BLACK AND SILVER

ENTRANCE 30"  
 CONVEYOR:  
 EXIT CONVEYOR: LONG

IMAGING: 20" MULTI-TOUCH FLAT SCREEN 32 BIT  
 TRANSPARENT COLOR  
 TRI MATERIAL DISCRIMINATION  
 ORGANIC/INORGANIC STRIPING  
 METALLIC ITEM STRIPPING  
 ZOOM 2X-16X COR CONTINUOUS 64X  
 THREAT ALERT

19" LCD MONITOR  
 6 COLOR IMAGING

STANDARD: OPERATOR ASSIS  
 IMAGE ARCHIVING

WEIGHT: USER CONFIGURABLE  
 FIRE RATING: MULTI LANGUAGE SUPPORT  
 INFRARED OPERATOR PROX. SENSOR  
 BI-DIRECTIONAL SCANNING

WARRANTY: LIFETIME

SPECIAL NOTES:

# KONA JUDICIARY COMPLEX

PROJECT NUMBER 11-21-7673

JULY 2018



**ITEM: XRAY**  
**GROUP 6: SECURITY EQUIPMENT**

MAG LOCATIONS		
RM NO.	ROOM NAME	(COUNT)
<b>LEVEL 1</b>		
1001	Lobby	2
<b>LEVEL 2</b>		
2070	Staff Entry	1
<b>TOTAL</b>		<b>3</b>

ITEM TAG CODE:	XRAY
DESCRIPTION:	XRAY SCANNER

**MANUFACTURERS**

PRE APPROVED: PROSCAN 6.4c L-3.  
 ALSO APPROVED: ASTROPHYSICS XIS6545  
 ALSO APPROVED: OR EQUAL

**SIZE**

WIDTH RANGE: 112.7"  
 DEPTH RANGE 34.1"  
 HEIGHT RANGE  
 TOTAL 51"  
 HEIGHT RANGE  
 CONVEYOR 30.1"

**FINISH SELECTIONS**

METAL: BLACK AND SILVER

ENTRANCE 30"  
 CONVEYOR:  
 EXIT CONVEYOR: LONG

IMAGING: 20" MULTI-TOUCH FLAT SCREEN 32 BIT 19" LCD MONITOR  
 TRANSPARENT COLOR 6 COLOR IMAGING  
 TRI MATERIAL DISCRIMINATION  
 ORGANIC/INORGANIC STRIPING  
 METALLIC ITEM STRIPPING  
 ZOOM 2X-16X COR CONTINUOUS 64X  
 THREAT ALERT

STANDARD: OPERATOR ASSIS  
 IMAGE ARCHIVING

WEIGHT: USER CONFIGURABLE  
 FIRE RATING: MULTI LANGUAGE SUPPORT  
 INFRARED OPERATOR PROX. SENSOR  
 BI-DIRECTIONAL SCANNING

WARRANTY: LIFETIME

SPECIAL NOTES: